

OKLAHOMA CORPORATION COMMISSION
OIL & GAS CONSERVATION DIVISION
P.O. BOX 52000
OKLAHOMA CITY, OK 73152-2000
(Rule 165:10-3-1)

API NUMBER: 093 25145

Approval Date: 06/26/2018

Expiration Date: 12/26/2018

Straight Hole

Disposal

PERMIT TO DRILL

WELL LOCATION: Sec: 21 Twp: 20N Rge: 15W

County: MAJOR

SPOT LOCATION:

FEET FROM QUARTER: FROM NORTH FROM WEST

SECTION LINES: 330 330

Lease Name: THOMPSON SWD

Well No: 1-21

Well will be 330 feet from nearest unit or lease boundary.

Operator Name: COMANCHE EXPLORATION CO LLC

Telephone: 4057555900

OTC/OCC Number: 20631 0

COMANCHE EXPLORATION CO LLC
6520 N WESTERN AVE STE 300
OKLAHOMA CITY, OK 73116-7334

BRAZOS RESOURCES, LP
6520 N. WESTERN AVE, SUITE 300
OKLAHOMA CITY OK 73116

Formation(s) (Permit Valid for Listed Formations Only):

	Name	Depth	Name	Depth
1	TONKAWA	6600	6	
2			7	
3			8	
4			9	
5			10	

Spacing Orders: No Spacing

Location Exception Orders:

Increased Density Orders:

Pending CD Numbers:

Special Orders:

Total Depth: 6800

Ground Elevation: 1736

Surface Casing: 800

Depth to base of Treatable Water-Bearing FM: 420

Under Federal Jurisdiction: No

Fresh Water Supply Well Drilled: No

Surface Water used to Drill: No

PIT 1 INFORMATION

Approved Method for disposal of Drilling Fluids:

Type of Pit System: CLOSED Closed System Means Steel Pits

Type of Mud System: WATER BASED

Chlorides Max: 8000 Average: 5000

Is depth to top of ground water greater than 10ft below base of pit? Y

Within 1 mile of municipal water well? N

Wellhead Protection Area? N

Pit is located in a Hydrologically Sensitive Area.

Category of Pit: C

Liner not required for Category: C

Pit Location is AP/TE DEPOSIT

Pit Location Formation: TERRACE

D. One time land application -- (REQUIRES PERMIT) PERMIT NO: 18-34815
H. CLOSED SYSTEM=STEEL PITS PER OPERATOR REQUEST

Notes:

This permit does not address the right of entry or settlement of surface damages.
The duration of this permit is SIX MONTHS, except as otherwise provided by Rule 165: 10-3-1.
Rule 165: 10-3-4 (c) (7) (e) - The Operator shall give 24 Hours notice by telephone to the appropriate District Office of the Conservation Division as to when Surface Casing will be run.

Category	Description
DEEP SURFACE CASING	6/26/2018 - G71 - APPROVED; NOTIFY OCC FIELD INSPECTOR IMMEDIATELY OF ANY LOSS OF CIRCULATION OR FAILURE TO CIRCULATE CEMENT TO SURFACE ON ANY CONDUCTOR OR SURFACE CASING
HYDRAULIC FRACTURING	<p>6/26/2018 - G71 - OCC 165:10-3-10 REQUIRES:</p> <p>1) PRIOR TO COMMENCEMENT OF HYDRAULIC FRACTURING OPERATIONS FOR HORIZONTAL WELLS, NOTICE GIVEN FIVE BUSINESS DAYS IN ADVANCE TO OFFSET OPERATORS WITH WELLS COMPLETED IN THE SAME COMMON SOURCE OF SUPPLY WITHIN 1/2 MILE;</p> <p>2) WITH NOTICE ALSO GIVEN 48 HOURS IN ADVANCE OF HYDRAULIC FRACTURING ALL WELLS TO BOTH THE OCC CENTRAL OFFICE AND LOCAL DISTRICT OFFICES, USING THE "FRAC NOTICE FORM" FOUND AT THE FOLLOWING LINK: OCCWEB.COM/OG/OGFORMS.HTML; AND,</p> <p>3) THE CHEMICAL DISCLOSURE OF HYDRAULIC FRACTURING INGREDIENTS FOR ALL WELLS TO BE REPORTED TO FRACFOCUS WITHIN 60 DAYS AFTER THE CONCLUSION THE HYDRAULIC FRACTURING OPERATIONS, USING THE FOLLOWING LINK: FRACFOCUS.ORG</p>
INTERMEDIATE CASING	6/26/2018 - G71 - DUE TO THE KNOWN POTENTIAL RISK OF ENCOUNTERING AN OVER-PRESSURED ZONE IN THE MORROW SERIES IN THIS AREA, THE TECHNICAL MANAGER RECOMMENDS SETTING AN INTERMEDIATE STRING OF CASING IMMEDIATELY ABOVE THE MORROW SERIES
SPACING	6/26/2018 - G71 - N/A - DIPOSAL WELL

TOPOGRAPHIC LAND SURVEYORS OF OKLAHOMA

13800 WIRELESS WAY, OKLA. CITY, OKLA. 73134 * LOCAL (405) 843-4847 * OUT OF STATE (800) 654-3219

API: 093 25145

Certificate of Authorization No. 1293 LS
MAJOR

County, Oklahoma

330'FNL-330'FWL-SW/4 Section 21 Township 20N Range 15W I.M.

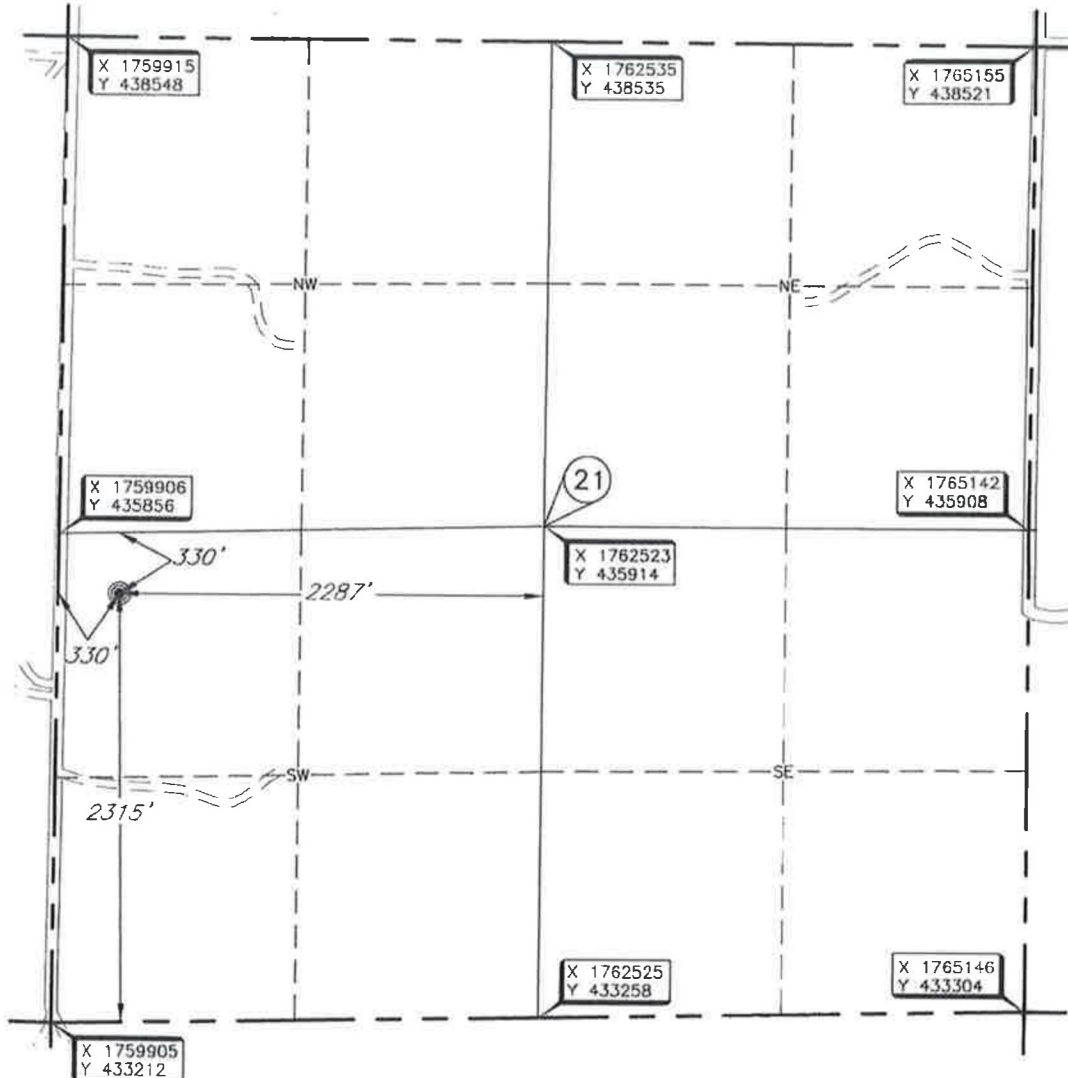

GRID
NAD-27
OK NORTH
US FEET
Scale:
1" = 1000'

0 1000'

THE INFORMATION SHOWN HEREIN IS
FOR CONSTRUCTION PURPOSES ONLY

Operator: COMANCHE EXPLORATION CO., LLC

Lease Name: THOMPSON SWD

Well No.: 1-21

ELEVATION:

1736' Gr. at Stake

Topography & Vegetation Location fell in sandy pasture with heavy trees and brush.

Good Drill Site? Yes Reference Stakes or Alternate Location
Stakes Set None

Best Accessibility to Location From county road west of well location.

Distance & Direction
from Hwy Jct or Town From Chester, OK., go east ±6.0 miles, then go south ±1.5
miles to the W/4 Corner of Section 21, T20N-R15W.

DATUM: NAD-27
LAT: 36°11'37.4"N
LONG: 98°48'45.2"W
LAT: 36.193732614°N
LONG: 98.812555724°W
STATE PLANE
COORDINATES (US FEET):
ZONE: OK NORTH
X: 1760236
Y: 435533

Invoice # 295808 Date of Drawing: Jun. 13, 2018
Date Staked: Jun. 12, 2018 JGW

CERTIFICATE:

I, Thomas L. Howell an Oklahoma Licensed Land
Surveyor and an authorized agent of Topographic Land
Surveyors of Oklahoma, do hereby certify to the
information shown herein.

Thomas L. Howell
Oklahoma Reg. No. 1433



This information was
gathered with a GPS receiver
with ±1 foot Horiz./Vert. accuracy