

OKLAHOMA CORPORATION COMMISSION  
OIL & GAS CONSERVATION DIVISION  
P.O. BOX 52000  
OKLAHOMA CITY, OK 73152-2000  
(Rule 165:10-3-1)

API NUMBER: 073 26317

Approval Date: 10/11/2018

Expiration Date: 04/11/2020

Horizontal Hole Oil & Gas

PERMIT TO DRILL

WELL LOCATION: Sec: 05 Twp: 16N Rge: 8W

County: KINGFISHER

SPOT LOCATION: ☐ NE ☐ NE ☐ NW ☐ NW

FEET FROM QUARTER: FROM NORTH FROM WEST

SECTION LINES: 240 1000

Lease Name: SANTANA

Well No: 1708 7H-29X

Well will be 240 feet from nearest unit or lease boundary.

Operator Name: NEWFIELD EXPLORATION MID-CON INC

Telephone: 2816742521; 9188781

OTC/OCC Number: 20944 0

NEWFIELD EXPLORATION MID-CON INC  
24 WATERWAY AVE STE 900  
THE WOODLANDS, TX 77380-2764

KARON MCKINLEY  
7701 SANDY LANE  
EDMOND OK 73034

Formation(s) (Permit Valid for Listed Formations Only):

Name	Depth	Name	Depth
1 MISSISSIPPIAN (LESS CHESTER)	8469	6	
2		7	
3		8	
4		9	
5		10	

Spacing Orders: 644685  
648447

Location Exception Orders:

Increased Density Orders:

Pending CD Numbers: 201806084  
201806085  
201806072  
201806073  
201806088

Special Orders:

Total Depth: 18741

Ground Elevation: 1211

Surface Casing: 1500

Depth to base of Treatable Water-Bearing FM: 290

Under Federal Jurisdiction: No

Fresh Water Supply Well Drilled: No

Surface Water used to Drill: No

PIT 1 INFORMATION

Approved Method for disposal of Drilling Fluids:

Type of Pit System: CLOSED Closed System Means Steel Pits

Type of Mud System: WATER BASED

Chlorides Max: 5000 Average: 3000

E. Haul to Commercial pit facility: Sec. 31 Twn. 12N Rng. 8W Cnty. 17 Order No: 587498

Is depth to top of ground water greater than 10ft below base of pit? Y

H. See Memo

Within 1 mile of municipal water well? N

Wellhead Protection Area? N

Pit is located in a Hydrologically Sensitive Area.

Category of Pit: C

Liner not required for Category: C

Pit Location is AP/TE DEPOSIT

Pit Location Formation: TERRACE

This permit does not address the right of entry or settlement of surface damages.

The duration of this permit is SIX MONTHS, except as otherwise provided by Rule 165: 10-3-1.

Rule 165: 10-3-4 (c) (7) (e) - The Operator shall give 24 Hours notice by telephone to the appropriate District Office of the Conservation Division as to when Surface Casing will be run.

## PIT 2 INFORMATION

Type of Pit System: CLOSED Closed System Means Steel Pits

Type of Mud System: OIL BASED

Chlorides Max: 300000 Average: 200000

Is depth to top of ground water greater than 10ft below base of pit? N

Within 1 mile of municipal water well? N

Wellhead Protection Area? N

Pit is located in a Hydrologically Sensitive Area.

Category of Pit: C

Liner not required for Category: C

Pit Location is AP/TE DEPOSIT

Pit Location Formation: TERRACE

## HORIZONTAL HOLE 1

Sec 29 Twp 17N Rge 8W County KINGFISHER

Spot Location of End Point: NE NE NW NW

Feet From: NORTH 1/4 Section Line: 85

Feet From: WEST 1/4 Section Line: 1015

Depth of Deviation: 7685

Radius of Turn: 477

Direction: 355

Total Length: 10307

Measured Total Depth: 18741

True Vertical Depth: 8469

End Point Location from Lease,  
Unit, or Property Line: 85

### Notes:

Category	Description
DEEP SURFACE CASING	9/13/2018 - G71 - APPROVED; NOTIFY OCC FIELD INSPECTOR IMMEDIATELY OF ANY LOSS OF CIRCULATION OR FAILURE TO CIRCULATE CEMENT TO SURFACE ON ANY CONDUCTOR OR SURFACE CASING
HYDRAULIC FRACTURING	9/13/2018 - G71 - OCC 165:10-3-10 REQUIRES:  1) PRIOR TO COMMENCEMENT OF HYDRAULIC FRACTURING OPERATIONS FOR HORIZONTAL WELLS, NOTICE GIVEN FIVE BUSINESS DAYS IN ADVANCE TO OFFSET OPERATORS WITH WELLS COMPLETED IN THE SAME COMMON SOURCE OF SUPPLY WITHIN 1/2 MILE;  2) WITH NOTICE ALSO GIVEN 48 HOURS IN ADVANCE OF HYDRAULIC FRACTURING ALL WELLS TO BOTH THE OCC CENTRAL OFFICE AND LOCAL DISTRICT OFFICES, USING THE "FRAC NOTICE FORM" FOUND AT THE FOLLOWING LINK: <a href="http://OCCEWEB.COM/OG/OGFORMS.HTML">OCCEWEB.COM/OG/OGFORMS.HTML</a> ; AND,  3) THE CHEMICAL DISCLOSURE OF HYDRAULIC FRACTURING INGREDIENTS FOR ALL WELLS TO BE REPORTED TO FRACFOCUS WITHIN 60 DAYS AFTER THE CONCLUSION THE HYDRAULIC FRACTURING OPERATIONS, USING THE FOLLOWING LINK: <a href="http://FRACFOCUS.ORG">FRACFOCUS.ORG</a>
INTERMEDIATE CASING	9/13/2018 - G71 - DUE TO THE KNOWN POTENTIAL RISK OF ENCOUNTERING AN OVER-PRESSURED ZONE IN THE MORROW SERIES IN THIS AREA, THE TECHNICAL MANAGER RECOMMENDS SETTING AN INTERMEDIATE STRING OF CASING IMMEDIATELY ABOVE THE MORROW SERIES
MEMO	9/13/2018 - G71 - PIT 1 & 2 - CLOSED SYSTEM = STEEL PITS PER OPERATOR REQUEST, WBM/CUTTINGS & OBM CUTTINGS CAPTURED IN STEEL HALF PITS & TRANSFERRED TO R360 587498 (31-12N-8W), CANADIAN CO, PIT 2 - OBM TO VENDOR

This permit does not address the right of entry or settlement of surface damages.

The duration of this permit is SIX MONTHS, except as otherwise provided by Rule 165: 10-3-1.

Rule 165: 10-3-4 (c) (7) (e) - The Operator shall give 24 Hours notice by telephone to the appropriate District Office of the Conservation Division as to when Surface Casing will be run.

073 26317 SANTANA 1708 7H-29X

Category	Description
PENDING CD - 201806072	10/11/2018 - G58 - 29-17N-8W X644685/648447 MSNLC 7 WELLS NO OP NAMED REC 8/21/2018 (JACKSON)
PENDING CD - 201806073	10/11/2018 - G58 - 32-17N-8W X644685 MSNLC 7 WELLS NO OP NAMED REC 8/21/2018 (JACKSON)
PENDING CD - 201806084	10/11/2018 - G58 - (I.O) 29 & 32-17N-8W EST MULTIUNIT HORIZONTAL WELL X644685/648447 MSNLC 50% 32-17N-8W 50% 29-17N-8W NO OP. NAMED REC 8/21/2018 (JACKSON)
PENDING CD - 201806085	10/11/2018 - G58 - (I.O) 29 & 32-17N-8W X644685/648447 MSNLC COMPL. INT. 32-17N-8W NCT 165' FSL, NCT 0' FNL, NCT 990' FWL COMPL. INT. 29-17N-8W NCT 0' FSL, NCT 165' FNL, NCT 990' FWL NO OP. NAMED REC 8/21/2018 (JACKSON)
PENDING CD - 201806088	10/11/2018 - G58 - (I.O.) 29 & 32-17N-8W X165:10-3-28(C)(2)(B) MSNLC (SANTANA 1708 7H-29X) MAY BE CLOSER THAN 600' FROM THE SANTANA 1H-29X WELL MAY BE CLOSER THAN 600' FROM THE KRAUS 20-1 WELL MAY BE CLOSER THAN 600' FROM THE FISHER 1-32 WELL MAY BE CLOSER THAN 600' FROM PROPOSED WELL REC 8/21/2018 (JACKSON)
SPACING - 644685	10/11/2018 - G58 - (640)(HOR) 29 & 32-17N-8W EXT 637461 MSNLC POE TO BHL NCT 660' FB (COEXIST SP. ORDER #143505/168065 MSSLM SEC 29, SP. ORDER #501091 MSSLM SW4 SEC 32, SP.ORDER #143505 MSSLM N2 & SE4 SEC 32)
SPACING - 648447	10/11/2018 - G58 - SP. ORDER 644685 IS CONFIRMED THIS ORDER NOTIFIES RESPONDENTS IN THE LANDS MENTIONED IN SP ORDER 644685

This permit does not address the right of entry or settlement of surface damages.

The duration of this permit is SIX MONTHS, except as otherwise provided by Rule 165: 10-3-1.

Rule 165: 10-3-4 (c) (7) (e) - The Operator shall give 24 Hours notice by telephone to the appropriate District Office of the Conservation Division as to when Surface Casing will be run.

# PERMIT PLAT

M & M Land Surveying, Inc.  
Phone (580) 226-0446  
520 E Street N.W.  
Ardmore, OK 73401

Company Name: **NEWFIELD EXPLORATION MID-CONTINENT INC.**

Lease Name: **SANTANA 1708 7H-29X**  
Section 5 Township 16 N Range 8 W , I.B.M.,  
County of Kingfisher, State of Oklahoma

Good Location? **YES**

Original Location: 240'FNL - 1000'FWL Elevation 1211' GROUND  
Distance & Direction From Nearest Town: 8.7 miles Northwest of Kingfisher

## SURFACE LOCATION

DATUM: **NAD27**  
LAT: **35° 53' 52.09"N**  
LONG: **98° 04' 49.49"W**  
LAT: **35.897803°N**  
LONG: **98.080413°W**  
STATE PLANE  
COORDINATES: (US  
SURVEY FEET)  
ZONE: **NORTH ZONE**  
Y (N): **326816.73**  
X (E): **1976182.75**

DATUM: **NAD83**  
LAT: **35° 53' 52.24"N**  
LONG: **98° 04' 50.70"W**  
LAT: **35.897844°N**  
LONG: **98.080750°W**  
STATE PLANE  
COORDINATES: (US  
SURVEY FEET)  
ZONE: **NORTH ZONE**  
Y (N): **326840.44**  
X (E): **1944583.41**

DATA DERIVED FROM  
G.P.S. WITH O.P.U.S.  
DATA.

This location has been staked according to the best official survey records available to us. The metrical data shown hereon is for permitting the well location and the section location may or may not be field verified. Please review this plat and notify us immediately of any discrepancy.

## CERTIFICATE:

I Aaron Morris a Registered Land Surveyor in the State Of Oklahoma, do hereby certify that the above described Well Location was surveyed and staked on the ground as shown and that said plat meets or exceeds the Oklahoma Minimum Technical Standards for the practice of land surveying as adopted by the Oklahoma State Board of Licensure for Professional Engineers and Land Surveyors.

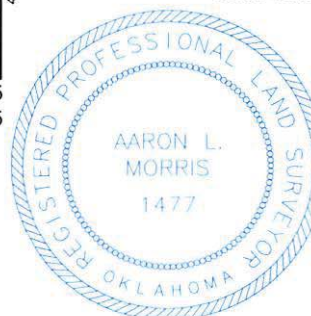

*A.L.M. 08/13/2018*  
Aaron L. Morris R.P.L.S. No.1477  
Bennett-Morris & Associates  
Land Surveying P.C. ~ C.A. No.  
5795 (LS)  
Phone (580) 226-5108  
Fax (888) 662-7778  
1010 Northwest Boulevard  
Ardmore, OK 73401

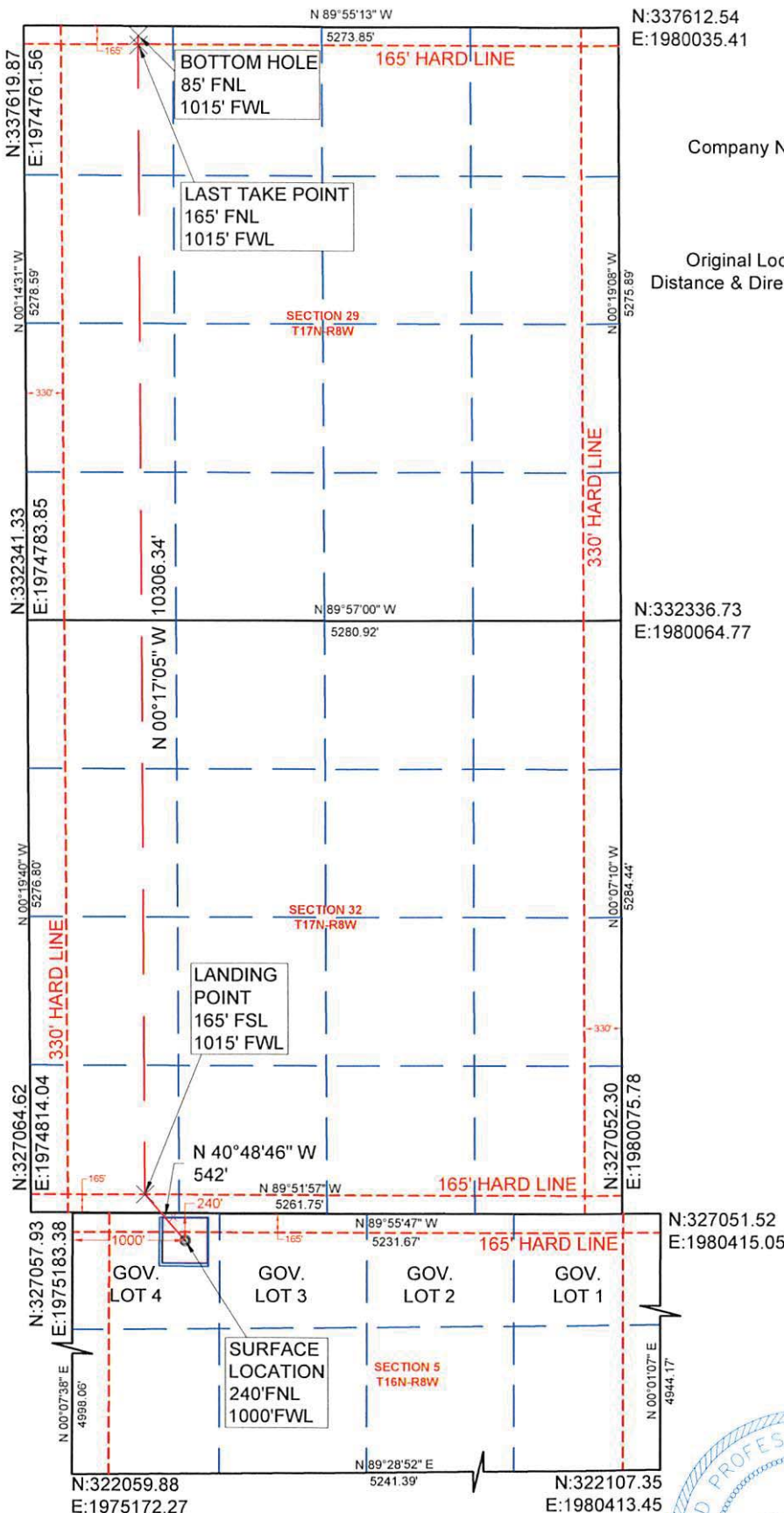

SURVEY BY: M & M Land Surveying, Inc. ~ C.A. No. 3093 (LS)	
DRAWING BY: Bennett-Morris And Associates Land Surveying, P.C.	
© COPYRIGHT 2017 C.A. No. 5975 (LS) ~ Aaron L. Morris, RPLS	
PROJECT NUMBER: 18292	SITE VISIT: (Explanation and Date)
SHEET: 6 OF 10	STAKING DATE: 07/17/2018
	DRAWING DATE: 07/26/2018