

OKLAHOMA CORPORATION COMMISSION  
OIL & GAS CONSERVATION DIVISION  
P.O. BOX 52000  
OKLAHOMA CITY, OK 73152-2000  
(Rule 165:10-3-1)

API NUMBER: 107 23597

Approval Date: 07/17/2018

Expiration Date: 01/17/2019

Horizontal Hole Oil & Gas

PERMIT TO DRILL

WELL LOCATION: Sec: 24 Twp: 10N Rge: 9E

County: OKFUSKEE

SPOT LOCATION: ☐ SW ☐ SE ☐ SE ☐ SE

FEET FROM QUARTER: FROM SOUTH FROM EAST

SECTION LINES: 227 522

Lease Name: TIMBERWOLF

Well No: 1-24-13CH

Well will be 227 feet from nearest unit or lease boundary.

Operator Name: CALYX ENERGY III LLC

Telephone: 9189494224

OTC/OCC Number: 23515 0

CALYX ENERGY III LLC  
6120 S YALE AVE STE 1480  
TULSA, OK 74136-4226

DALE E. DAVIS  
TRUSTEE OF DALE E. DAVIS REV TRUST  
116159 HWY 27  
OKEMAH OK 74859

Formation(s) (Permit Valid for Listed Formations Only):

	Name	Depth	Name	Depth
1	MISSISSIPPIAN	3475	6	
2	WOODFORD	3770	7	
3			8	
4			9	
5			10	

Spacing Orders: No Spacing

Location Exception Orders:

Increased Density Orders:

Pending CD Numbers: 201803936  
201803938

Special Orders:

Total Depth: 14021

Ground Elevation: 805

**Surface Casing: 1500**

Depth to base of Treatable Water-Bearing FM: 40

Under Federal Jurisdiction: No

Fresh Water Supply Well Drilled: No

Surface Water used to Drill: Yes

PIT 1 INFORMATION

Type of Pit System: ON SITE

Type of Mud System: AIR

Is depth to top of ground water greater than 10ft below base of pit? Y

Within 1 mile of municipal water well? N

Wellhead Protection Area? N

Pit is located in a Hydrologically Sensitive Area.

Category of Pit: 4

Liner not required for Category: 4

Pit Location is BED AQUIFER

Pit Location Formation: WEWOKA

Mud System Change to Water-Based or Oil-Based Mud Requires an Amended Intent (Form 1000).

Approved Method for disposal of Drilling Fluids:

A. Evaporation/dewater and backfilling of reserve pit.

B. Solidification of pit contents.

F. Haul to Commercial soil farming facility: Sec. 14 Twn. 7N Rng. 9E Cnty. 63 Order No: 551649

H. PIT 2 - CLOSED SYSTEM=STEEL PITS (REQUIRED - NORTH CANADIAN RIVER)

This permit does not address the right of entry or settlement of surface damages.

The duration of this permit is SIX MONTHS, except as otherwise provided by Rule 165: 10-3-1.

Rule 165: 10-3-4 (c) (7) (e) - The Operator shall give 24 Hours notice by telephone to the appropriate District Office of the Conservation Division as to when Surface Casing will be run.

## PIT 2 INFORMATION

Type of Pit System: CLOSED Closed System Means Steel Pits

Type of Mud System: WATER BASED

Chlorides Max: 5000 Average: 3000

Is depth to top of ground water greater than 10ft below base of pit? Y

Within 1 mile of municipal water well? N

Wellhead Protection Area? N

Pit is located in a Hydrologically Sensitive Area.

Category of Pit: C

Liner not required for Category: C

Pit Location is BED AQUIFER

Pit Location Formation: WEWOKA

## HORIZONTAL HOLE 1

Sec 13 Twp 10N Rge 9E County OKFUSKEE

Spot Location of End Point: N2 NE NE NE

Feet From: NORTH 1/4 Section Line: 165

Feet From: EAST 1/4 Section Line: 330

Depth of Deviation: 3193

Radius of Turn: 382

Direction: 2

Total Length: 10228

Measured Total Depth: 14021

True Vertical Depth: 3770

End Point Location from Lease,  
Unit, or Property Line: 165

### Notes:

#### Category

#### Description

DEEP SURFACE CASING

7/13/2018 - G71 - APPROVED; NOTIFY OCC FIELD INSPECTOR IMMEDIATELY OF ANY LOSS OF CIRCULATION OR FAILURE TO CIRCULATE CEMENT TO SURFACE ON ANY CONDUCTOR OR SURFACE CASING

HYDRAULIC FRACTURING

7/13/2018 - G71 - OCC 165:10-3-10 REQUIRES:

1) PRIOR TO COMMENCEMENT OF HYDRAULIC FRACTURING OPERATIONS FOR HORIZONTAL WELLS, NOTICE GIVEN FIVE BUSINESS DAYS IN ADVANCE TO OFFSET OPERATORS WITH WELLS COMPLETED IN THE SAME COMMON SOURCE OF SUPPLY WITHIN 1/2 MILE;

2) WITH NOTICE ALSO GIVEN 48 HOURS IN ADVANCE OF HYDRAULIC FRACTURING ALL WELLS TO BOTH THE OCC CENTRAL OFFICE AND LOCAL DISTRICT OFFICES, USING THE "FRAC NOTICE FORM" FOUND AT THE FOLLOWING LINK: [OCCEWEB.COM/OG/OGFORMS.HTML](http://OCCEWEB.COM/OG/OGFORMS.HTML); AND,

3) THE CHEMICAL DISCLOSURE OF HYDRAULIC FRACTURING INGREDIENTS FOR ALL WELLS TO BE REPORTED TO FRACFOCUS WITHIN 60 DAYS AFTER THE CONCLUSION THE HYDRAULIC FRACTURING OPERATIONS, USING THE FOLLOWING LINK: [FRACFOCUS.ORG](http://FRACFOCUS.ORG)

PENDING CD - 201803936

7/16/2018 - G57 - (1280)(HOR) 13 & 24-10N-9E  
EST MSSP, WDFD, OTHER  
POE TO BHL (MSSP) NLT 660' FB  
POE TO BHL (WDFD) NLT 165' FNL & FSL, NLT 330' FEL & FWL  
REC 6-4-2018 (JOHNSON)

PENDING CD - 201803938

7/16/2018 - G57 - (I.O.) 13 & 24-10N-9E  
X201803936 MSSP, WDFD  
COMPL. INT. (24-10N-5E) NCT 165' FSL, NCT 330' FEL  
COMPL. INT. (13-10N-5E) NCT 165' FNL, NCT 330' FEL  
CALYX ENERGY III, LLC.  
REC 6-4-2018 (JOHNSON)

This permit does not address the right of entry or settlement of surface damages.

The duration of this permit is SIX MONTHS, except as otherwise provided by Rule 165: 10-3-1.

Rule 165: 10-3-4 (c) (7) (e) - The Operator shall give 24 Hours notice by telephone to the appropriate District Office of the Conservation Division as to when Surface Casing will be run.

107 23597 TIMBERWOLF 1-24-13CH



# Well Location Plat

S.H.L. Sec. 24-10N-9E I.M.  
B.H.L. Sec. 13-10N-9E I.M.

Operator: CALYX ENERGY III, LLC  
Lease Name and No.: TIMBERWOLF 1-24-13CH  
Footage: 227' FSL - 522' FEL Gr. Elevation: 805'  
Section: 24 Township: 10N Range: 9E I.M.  
County: Okfuskee State of Oklahoma  
Terrain at Loc.: Location fell in mostly flat, open pasture.

API: 107 23597



All bearings shown  
are grid bearings.

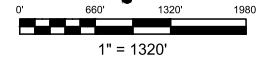

GPS DATUM  
NAD 83  
NAD 27  
OK NORTH ZONE

Surface Hole Loc.:  
Lat: 35°19'10.90"N  
Lon: 96°18'04.95"W  
X: 2475255.31  
Y: 120809.36

Surface Hole Loc.:  
Lat: 35°19'10.59"N  
Lon: 96°18'03.92"W  
X: 2506852.74  
Y: 120776.66

POE:  
Lat: 35°19'10.28"N  
Lon: 96°18'02.63"W  
X: 2475448.26  
Y: 120749.85

POE:  
Lat: 35°19'09.97"N  
Lon: 96°18'01.61"W  
X: 2507045.69  
Y: 120717.15

Bottom Hole Loc.:  
Lat: 35°20'51.44"N  
Lon: 96°18'02.71"W  
X: 2475262.98  
Y: 130977.58

Bottom Hole Loc.:  
Lat: 35°20'51.13"N  
Lon: 96°18'01.68"W  
X: 2506860.30  
Y: 130944.60

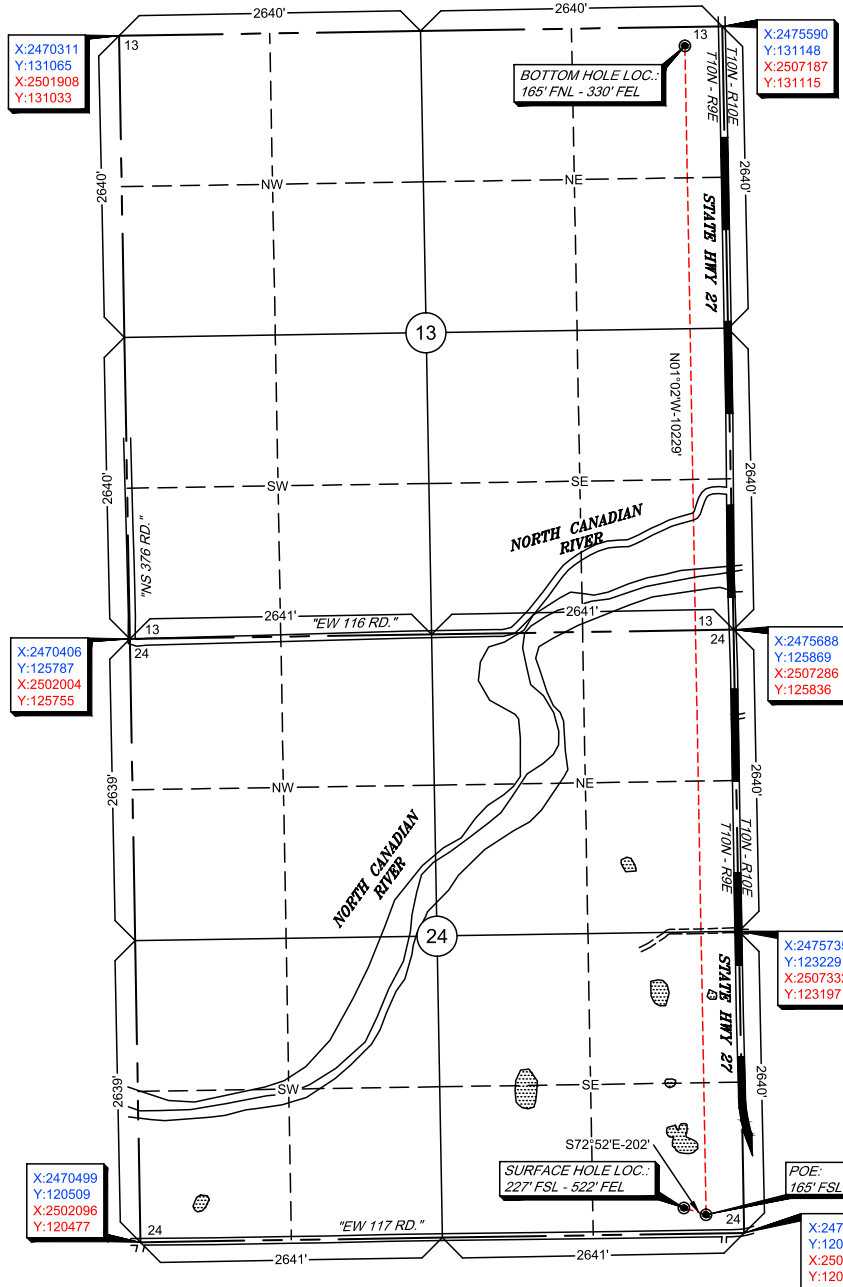

-Please note that this location was staked on the ground under the supervision of a Licensed Professional Land Surveyor, but the accuracy of this survey is not guaranteed. Please contact Arkoma Surveying and Mapping promptly if any inconsistency is determined. GPS data is observed from RTK - GPS.  
NOTE: X and Y data shown hereon for Section Corners may NOT have been surveyed on-the-ground, and further, does NOT represent a true Boundary Survey.  
-Quarter Section distances may be assumed from a Government Survey Plat or assumed at a proportionate distance from opposing section corners, or occupation thereof, and may not have been measured on-the-ground, and further, does not represent a true boundary survey.

Survey and plat by:  
Arkoma Surveying and Mapping, PLLC  
P.O. Box 238 Wilburton, OK 74578  
Ph. 918-465-5711 Fax 918-465-5030  
Certificate of Authorization No. 5348  
Expires June 30, 2020

## Certification:

This is to certify that this Well Location Plat represents the results of a survey made on the ground performed under the supervision of the undersigned.

LANCE G. MATHIS

07/02/18

OK LPLS 1664

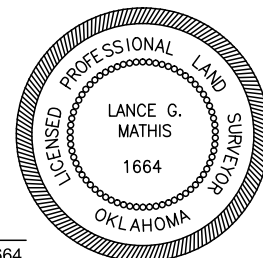

Invoice #7900-B

Date Staked: 06/13/18 By: H.S.  
Date Drawn: 06/20/18 By: J.K.