

OKLAHOMA CORPORATION COMMISSION  
OIL & GAS CONSERVATION DIVISION  
P.O. BOX 52000  
OKLAHOMA CITY, OK 73152-2000  
(Rule 165:10-3-1)

API NUMBER: 073 26143

Approval Date: 07/12/2018

Expiration Date: 01/12/2019

Horizontal Hole

Oil & Gas

PERMIT TO DRILL

WELL LOCATION: Sec: 21 Twp: 17N Rge: 5W

County: KINGFISHER

SPOT LOCATION: ☐ NW ☐ NW ☐ NE ☐ NW

FEET FROM QUARTER: FROM NORTH FROM WEST

SECTION LINES: 241 1500

Lease Name: BOLLENBACH 1705

Well No: 3-21MH

Well will be 241 feet from nearest unit or lease boundary.

Operator Name: OKLAHOMA ENERGY ACQUISITIONS LP

Telephone: 2815300991

OTC/OCC Number: 23509 0

OKLAHOMA ENERGY ACQUISITIONS LP  
15021 KATY FREEWAY STE 400  
HOUSTON, TX 77094-1900

CHARLES & JANIC EMMERICH TRUST 2/3/18  
29705 EAST 730 ROAD  
CRESCENT OK 73028

Formation(s) (Permit Valid for Listed Formations Only):

	Name	Depth	Name	Depth
1	MISSISSIPPIAN	7221	6	
2			7	
3			8	
4			9	
5			10	

Spacing Orders: 631666

Location Exception Orders:

Increased Density Orders:

Pending CD Numbers: 201803382  
201803384

Special Orders:

Total Depth: 12500

Ground Elevation: 1061

**Surface Casing: 500**

Depth to base of Treatable Water-Bearing FM: 200

Under Federal Jurisdiction: No

Fresh Water Supply Well Drilled: No

Surface Water used to Drill: No

**PIT 1 INFORMATION**

Approved Method for disposal of Drilling Fluids:

Type of Pit System: CLOSED Closed System Means Steel Pits

Type of Mud System: WATER BASED

Chlorides Max: 4000 Average: 1800

Is depth to top of ground water greater than 10ft below base of pit? Y

Within 1 mile of municipal water well? N

Wellhead Protection Area? N

Pit is located in a Hydrologically Sensitive Area.

Category of Pit: C

Liner not required for Category: C

Pit Location is AP/TE DEPOSIT

Pit Location Formation: TERRACE

D. One time land application -- (REQUIRES PERMIT)

PERMIT NO: 18-34854

H. CLOSED SYSTEM=STEEL PITS PER OPERATOR REQUEST

This permit does not address the right of entry or settlement of surface damages.

The duration of this permit is SIX MONTHS, except as otherwise provided by Rule 165: 10-3-1.

Rule 165: 10-3-4 (c) (7) (e) - The Operator shall give 24 Hours notice by telephone to the appropriate District Office of the Conservation Division as to when Surface Casing will be run.

# HORIZONTAL HOLE 1

Sec 21 Twp 17N Rge 5W County KINGFISHER

Spot Location of End Point: SE SW SE SW

Feet From: SOUTH 1/4 Section Line: 165

Feet From: WEST 1/4 Section Line: 1909

Depth of Deviation: 6658

Radius of Turn: 573

Direction: 175

Total Length: 4942

Measured Total Depth: 12500

True Vertical Depth: 7221

End Point Location from Lease,  
Unit, or Property Line: 165

## Notes:

### Category

### Description

DEEP SURFACE CASING

7/5/2018 - G71 - APPROVED; NOTIFY OCC FIELD INSPECTOR IMMEDIATELY OF ANY LOSS OF CIRCULATION OR FAILURE TO CIRCULATE CEMENT TO SURFACE ON ANY CONDUCTOR OR SURFACE CASING

HYDRAULIC FRACTURING

7/5/2018 - G71 - OCC 165:10-3-10 REQUIRES:

1) PRIOR TO COMMENCEMENT OF HYDRAULIC FRACTURING OPERATIONS FOR HORIZONTAL WELLS, NOTICE GIVEN FIVE BUSINESS DAYS IN ADVANCE TO OFFSET OPERATORS WITH WELLS COMPLETED IN THE SAME COMMON SOURCE OF SUPPLY WITHIN 1/2 MILE;

2) WITH NOTICE ALSO GIVEN 48 HOURS IN ADVANCE OF HYDRAULIC FRACTURING ALL WELLS TO BOTH THE OCC CENTRAL OFFICE AND LOCAL DISTRICT OFFICES, USING THE "FRAC NOTICE FORM" FOUND AT THE FOLLOWING LINK: [OCCEWEB.COM/OG/OGFORMS.HTML](http://OCCEWEB.COM/OG/OGFORMS.HTML); AND,

3) THE CHEMICAL DISCLOSURE OF HYDRAULIC FRACTURING INGREDIENTS FOR ALL WELLS TO BE REPORTED TO FRACFOCUS WITHIN 60 DAYS AFTER THE CONCLUSION THE HYDRAULIC FRACTURING OPERATIONS, USING THE FOLLOWING LINK: [FRACFOCUS.ORG](http://FRACFOCUS.ORG)

PENDING CD - 201803382

7/6/2018 - G58 - 21-17N-5W  
X631666 MSSP  
6 WELLS  
NO OP. NAMED  
REC 6/4/2018 (FOREMAN)

PENDING CD - 201803384

7/6/2018 - G58 - (I.O.) 21-17N-5W  
X631666 MSSP  
COMPL. INT. NCT 165' FSL, NCT 165' FNL, NCT 1750' FWL  
NO OP. NAMED  
REC 6/4/2018 (FOREMAN)

SPACING - 631666

7/6/2018 - G58 - (640)(HOR) 21-17N-5W  
EXT 621371 MSSP, OTHERS  
POE TO BHL (MSSP) NLT 660 FB (COEXIST WITH SP. ORDER 68552 MSSLM)

This permit does not address the right of entry or settlement of surface damages.

073 26143 BOLLENBACH 1705 3-21MH

The duration of this permit is SIX MONTHS, except as otherwise provided by Rule 165: 10-3-1.

Rule 165: 10-3-4 (c) (7) (e) - The Operator shall give 24 Hours notice by telephone to the appropriate District Office of the Conservation Division as to when Surface Casing will be run.

KINGFISHER County, Oklahoma  
241'FNL - 1500'FWL Section 21 Township 17N Range 05W I.M.

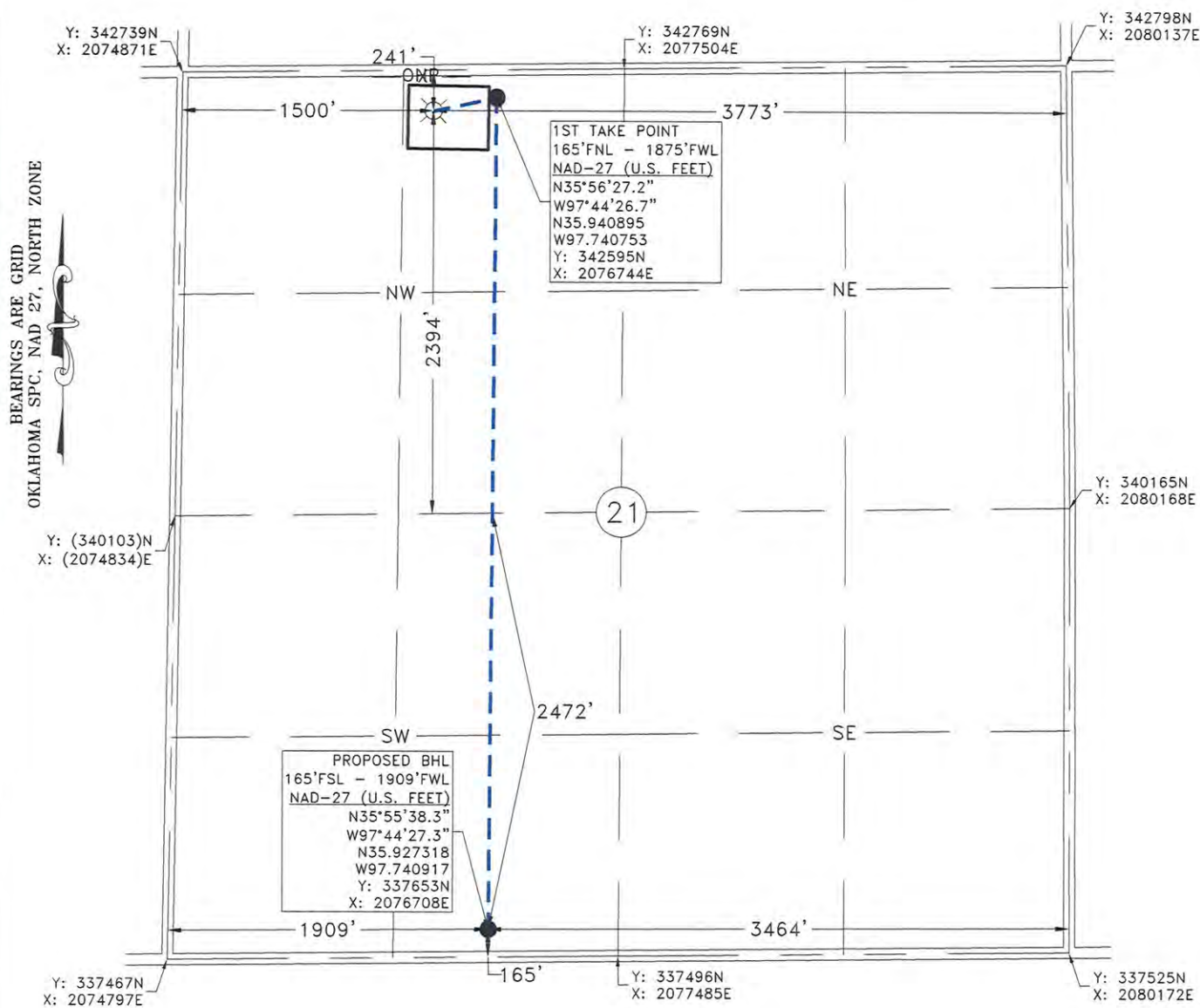

GPS OBSERVATION: LATITUDE: N35°56'26.4"  
LONGITUDE: W97°44'31.3"  
LATITUDE: N35.940677  
LONGITUDE: W97.742026

STATE PLANE NAD 27 Y: 342515N  
OKLAHOMA NORTH ZONE X: 2076367E

Operator: OKLAHOMA ENERGY ACQUISITIONS, LP Date Staked: 6/18/2018  
Lease Name: BOLLENBACH 1705 Well No.: 3-21MH Elevation: 1061'  
Topography and Vegetation: CULTIVATION  
Good Drill Site? YES Reference or Alt. Location Stakes Set: NONE  
Best Accessibility to Location: FROM COUNTY ROAD

Distance and Direction  
from Hwy. Jct. or town: FROM THE JCT. OF ST. HWY 74 & ST. HWY 74C IN CRESENT, OK, HEAD  
WEST 7.5 MILES ON ST. HWY 73/CO. RD. E0730, THEN SOUTH 1.0 MILE ON CO. RD. N2960, THEN  
WEST 0.7 MILE ON CO. RD. E0740, TURN SOUTH INTO LOCATION.

FRED ANTHONY SELENSKY  
OKLAHOMA L.P.L.S. NO. 1860  
DATE 6-22-2018

NOTE:  
This is a plat of a proposed well location and does not represent a true boundary survey. The information shown hereon shall not be relied upon for the location or establishment of land boundary lines. All of the positions shown hereon have not been verified as being actual Section, Quarter or Property corners. Positions shown in (Parentheses) are based upon local occupation and improvements or calculated per proportional measurement and/or G.L.O. record distances. Review this plat and notify Gateway Services Group, LLC immediately of any possible discrepancy.



		PO. BOX 960 MEEKER, OK 74855 OFF. (405) 273-0954 FAX (405) 273-0580 C.A. NO. 4091 (LS) EXP. DATE 6-30-2020
EXHIBIT "A" PRELIMINARY		
BOLLENBACH 1705 3-21MH 241'FNL - 1500'FWL SECTION 21, T 17 N - R 05 W, I.M., KINGFISHER COUNTY, OKLAHOMA		
DRAWN BY: MRC	DATE: 6/1/18	CHK'D: CWP
GATEWAY NO.: 18-0391-101R1		SCALE: 1"=1000'
PN:	AFE:	
REV. DWN.	DESCRIPTION	DATE
1 JPH	RESTAKE	6/19/18