

OKLAHOMA CORPORATION COMMISSION  
OIL & GAS CONSERVATION DIVISION  
P.O. BOX 52000  
OKLAHOMA CITY, OK 73152-2000  
(Rule 165:10-3-1)

API NUMBER: 051 24414

Approval Date: 07/17/2018

Expiration Date: 01/17/2019

Horizontal Hole Oil & Gas

PERMIT TO DRILL

WELL LOCATION: Sec: 27 Twp: 5N Rge: 6W

County: GRADY

SPOT LOCATION: ☐ SE ☐ SW ☐ NE ☐ SE

FEET FROM QUARTER: FROM SOUTH FROM EAST

SECTION LINES: 1469 931

Lease Name: JEANNIE

Well No: 7-27X34H

Well will be 931 feet from nearest unit or lease boundary.

Operator Name: GULFPORT MIDCON LLC

Telephone: 4052524600

OTC/OCC Number: 24020 0

GULFPORT MIDCON LLC  
3001 QUAIL SPRINGS PKWY  
OKLAHOMA CITY, OK 73134-2640

KANE RUSSELL  
PO BOX 82546  
OKLAHOMA CITY OK 73148

Formation(s) (Permit Valid for Listed Formations Only):

|   | Name     | Depth | Name | Depth |
|---|----------|-------|------|-------|
| 1 | SYCAMORE | 14542 | 6    |       |
| 2 | WOODFORD | 14830 | 7    |       |
| 3 |          |       | 8    |       |
| 4 |          |       | 9    |       |
| 5 |          |       | 10   |       |

Spacing Orders: 112036  
446322  
456941

Location Exception Orders:

Increased Density Orders:

Pending CD Numbers: 201804611  
201804614  
201804615  
201804610

Special Orders:

Total Depth: 21733

Ground Elevation: 1155

**Surface Casing: 1500**

Depth to base of Treatable Water-Bearing FM: 340

Under Federal Jurisdiction: No

Fresh Water Supply Well Drilled: No

Surface Water used to Drill: Yes

**PIT 1 INFORMATION**

Approved Method for disposal of Drilling Fluids:

Type of Pit System: CLOSED Closed System Means Steel Pits

Type of Mud System: WATER BASED

Chlorides Max: 5000 Average: 3000

Is depth to top of ground water greater than 10ft below base of pit? Y

Within 1 mile of municipal water well? N

Wellhead Protection Area? N

Pit is located in a Hydrologically Sensitive Area.

**Category of Pit: C**

**Liner not required for Category: C**

Pit Location is ALLUVIAL

Pit Location Formation: ALLUVIUM

D. One time land application -- (REQUIRES PERMIT)

PERMIT NO: 18-34923

H. SEE MEMO

This permit does not address the right of entry or settlement of surface damages.

The duration of this permit is SIX MONTHS, except as otherwise provided by Rule 165: 10-3-1.

Rule 165: 10-3-4 (c) (7) (e) - The Operator shall give 24 Hours notice by telephone to the appropriate District Office of the Conservation Division as to when Surface Casing will be run.

## PIT 2 INFORMATION

Type of Pit System: CLOSED Closed System Means Steel Pits

Type of Mud System: OIL BASED

Chlorides Max: 300000 Average: 200000

Is depth to top of ground water greater than 10ft below base of pit? Y

Within 1 mile of municipal water well? N

Wellhead Protection Area? N

Pit is located in a Hydrologically Sensitive Area.

Category of Pit: C

Liner not required for Category: C

Pit Location is ALLUVIAL

Pit Location Formation: ALLUVIUM

## HORIZONTAL HOLE 1

Sec 34 Twp 5N Rge 6W County GRADY

Spot Location of End Point: S2 SW SE SE

Feet From: SOUTH 1/4 Section Line: 25

Feet From: EAST 1/4 Section Line: 990

Depth of Deviation: 14383

Radius of Turn: 768

Direction: 181

Total Length: 6145

Measured Total Depth: 21733

True Vertical Depth: 14983

End Point Location from Lease,  
Unit, or Property Line: 25

### Notes:

#### Category

#### Description

#### DEEP SURFACE CASING

7/16/2018 - G71 - APPROVED; NOTIFY OCC FIELD INSPECTOR IMMEDIATELY OF ANY LOSS OF CIRCULATION OR FAILURE TO CIRCULATE CEMENT TO SURFACE ON ANY CONDUCTOR OR SURFACE CASING

#### HYDRAULIC FRACTURING

7/16/2018 - G71 - OCC 165:10-3-10 REQUIRES:

1) PRIOR TO COMMENCEMENT OF HYDRAULIC FRACTURING OPERATIONS FOR HORIZONTAL WELLS, NOTICE GIVEN FIVE BUSINESS DAYS IN ADVANCE TO OFFSET OPERATORS WITH WELLS COMPLETED IN THE SAME COMMON SOURCE OF SUPPLY WITHIN 1/2 MILE;

2) WITH NOTICE ALSO GIVEN 48 HOURS IN ADVANCE OF HYDRAULIC FRACTURING ALL WELLS TO BOTH THE OCC CENTRAL OFFICE AND LOCAL DISTRICT OFFICES, USING THE "FRAC NOTICE FORM" FOUND AT THE FOLLOWING LINK: [OCCEWEB.COM/OG/OGFORMS.HTML](http://OCCEWEB.COM/OG/OGFORMS.HTML); AND,

3) THE CHEMICAL DISCLOSURE OF HYDRAULIC FRACTURING INGREDIENTS FOR ALL WELLS TO BE REPORTED TO FRACFOCUS WITHIN 60 DAYS AFTER THE CONCLUSION THE HYDRAULIC FRACTURING OPERATIONS, USING THE FOLLOWING LINK: [FRACFOCUS.ORG](http://FRACFOCUS.ORG)

#### MEMO

7/16/2018 - G71 - PITS 1 & 2 - CLOSED SYSTEM=STEEL PITS PER OPERATOR REQUEST, PIT 2 - OBM RETURNED TO VENDOR, CUTTINGS PERMITTED PER DISTRICT

#### MEMO

7/16/2018 - G71 - REC'D EMAIL FROM MONICA - THEY WILL SPUD THIS WEEK 7/20/2018

This permit does not address the right of entry or settlement of surface damages.

The duration of this permit is SIX MONTHS, except as otherwise provided by Rule 165: 10-3-1.

Rule 165: 10-3-4 (c) (7) (e) - The Operator shall give 24 Hours notice by telephone to the appropriate District Office of the Conservation Division as to when Surface Casing will be run.

051 24414 JEANNIE 7-27X34H

| Category               | Description   |
|------------------------|---|
| PENDING CD - 201804610 | 7/17/2018 - G58 - (I.O.) 27 & 34-5N-6W<br>EST MULTIUNIT HORIZONTAL WELL<br>X112036 SCMR, X446322 WDFD, (27-5N-6W)<br>X112036 SCMR, X456941 WDFD, (34-5N-6W)<br>(SCMR ARE ASSOCIATED COMMON SOURCE OF SUPPLY TO WDFD)<br>25% 27-5N-6W<br>75% 34-5N-6W<br>NO OP. NAMED<br>REC 7/2/2018 (MINMIER)  |
| PENDING CD - 201804611 | 7/17/2018 - G58 - (I.O.) 27 & 34-5N-6W<br>X112036 SCMR (27 & 34-5N-6W)<br>X446322 WDFD (27-5N-6W)<br>X456941 WDFD (34-5N-6W)<br>X165:10-3-28(C)(2)(B) NCT 400' TO JEANNIE 6-27X34H & JEANNIE 8-27X34H; NCT 100' TO WILSON 1-27<br>COMPL. INT. (27-5N-6W) NCT 2640' FNL, NCT 0' FSL, NCT 600' FEL<br>COMPL. INT. (34-5N-6W) NCT 0' FNL, NCT 150' FSL, NCT 600' FEL<br>NO OP. NAMED<br>REC 7/2/2018 (MINMIER) |
| PENDING CD - 201804614 | 7/17/2018 - G58 - 27-5N-6W<br>X112036 SCMR<br>X446322 WDFD<br>4 WELLS<br>NO OP. NAMED<br>REC 7/2/2018 (MINMIER)   |
| PENDING CD - 201804615 | 7/17/2018 - G58 - 34-5N-6W<br>X112036 SCMR 34-5N-6W<br>X456941 WDFD 34-5N-6W<br>4 WELLS<br>NO OP. NAMED<br>REC 7/2/2018 (MINMIER)   |
| SPACING – 112036       | 7/17/2018 - G58 - (640) 27 & 34-5N-6W & 4-4N-6W<br>EXT. 94778 SCMR, OTHER   |
| SPACING – 446322       | 7/17/2018 - G58 - (640) 27-5N-6W<br>EXT OTHERS<br>EST WDFD, OTHERS  |
| SPACING – 456941       | 7/17/2018 - G58 - (640) 34-5N-6W<br>EXT OTHERS<br>EST OTHERS<br>EXT 440798 WDFD, OTHERS   |
| WATERSHED STRUCTURE    | 7/16/2018 - G71 - WELL WITHIN 1/2 MILE OF AN OKLAHOMA CONSERVATION COMMISSION WATERSHED STRUCTURE. CONTACT THE LOCAL CONSERVATION DISTRICT OFFICE AT (405) 224-0523 PRIOR TO DRILLING   |

This permit does not address the right of entry or settlement of surface damages.

The duration of this permit is SIX MONTHS, except as otherwise provided by Rule 165: 10-3-1.

Rule 165: 10-3-4 (c) (7) (e) - The Operator shall give 24 Hours notice by telephone to the appropriate District Office of the Conservation Division as to when Surface Casing will be run.



# Well Location Plat

S.H.L. Sec. 27-5N-6W I.M.  
B.H.L. Sec. 34-5N-6W I.M.

Operator: GULFPORT MIDCON, LLC  
Lease Name and No.: JEANNIE 7-27X34H  
Footage: 1469' FSL - 931' FEL Gr. Elevation: 1155'  
Section: 27 Township: 5N Range: 6W I.M.  
County: Grady State of Oklahoma  
Terrain at Loc.: Location fell on existing level pad site.  
Directions: From the intersection of "Main Street" and "Highway 19" in Alex, OK, go 1.0 miles West on HWY 19, go 2.3 miles South on "South Lake Rd.", go 1.0 miles West on "CR 1470", go 0.6 mile South on "Cedar Hill Rd." to the existing Gulfport Midcon lease road entrance.

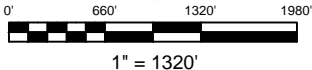

GPS DATUM  
NAD 83  
NAD 27  
OK SOUTH ZONE

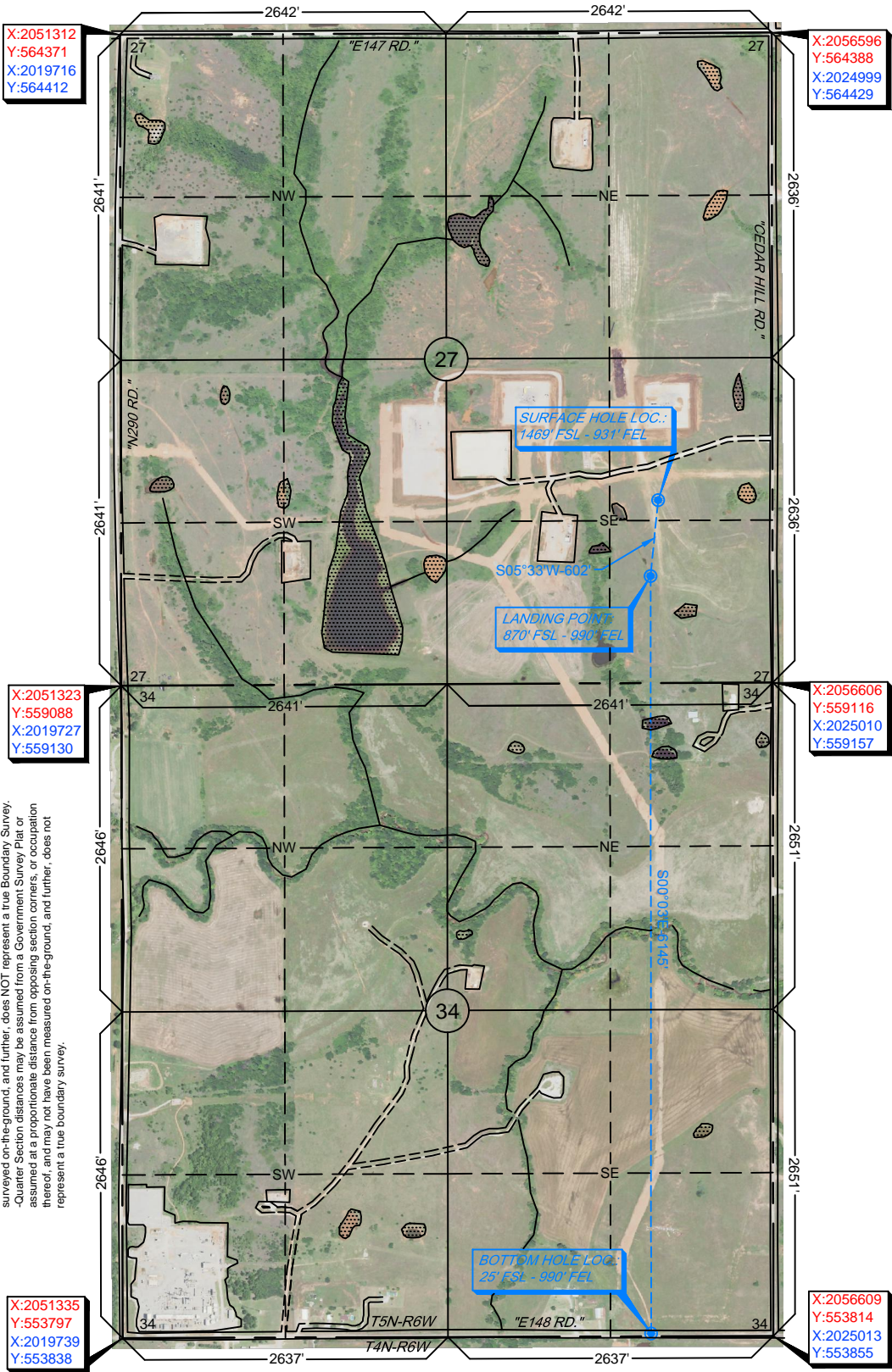

Surface Hole Loc.:  
Lat: 34.87361035  
Lon: -97.81439621  
X: 2055672  
Y: 560579

Surface Hole Loc.:  
Lat: 34.87368100  
Lon: -97.81471246  
X: 2024076  
Y: 560621

Landing Point:  
Lat: 34.87196507  
Lon: -97.81459416  
X: 2055614  
Y: 559980

Landing Point:  
Lat: 34.87203577  
Lon: -97.81491040  
X: 2024018  
Y: 560022

Bottom Hole Loc.:  
Lat: 34.85508092  
Lon: -97.81461566  
X: 2055619  
Y: 553836

Bottom Hole Loc.:  
Lat: 34.85515133  
Lon: -97.81493196  
X: 2024022  
Y: 553877

Please note that this location was staked on the ground under the supervision of a Licensed Professional Land Surveyor, but the accuracy of this survey is not guaranteed. Please contact Arkoma Surveying and Mapping promptly if any inconsistency is determined. GPS data is observed from RTK - GPS. -NOTE: X and Y data shown hereon for Section Corners may NOT have been surveyed on-the-ground, and further, does NOT represent a true Boundary Survey. -Quarter Section distances may be assumed from a Government Survey Plat or assumed at a proportionate distance from opposing section corners, or occupation thereof, and may not have been measured on-the-ground, and further, does not represent a true boundary survey.

Survey and plat by:  
Arkoma Surveying and Mapping, PLLC  
P.O. Box 238 Wilburton, OK 74578  
Ph. 918-465-5711 Fax 918-465-5030  
Certificate of Authorization No. 5348  
Expires June 30, 2020

Invoice #6636-B-A  
Date Staked: 06/19/18 By: D.K.  
Date Drawn: 06/20/18 By: J.K.  
Added NAD83: 06/29/18 By: R.S.

Certification:  
This is to certify that this Well Location Plat represents the results of a survey made on the ground performed under the supervision of the undersigned.

LANCE G. MATHIS  
06/29/18  
OK LPLS 1664

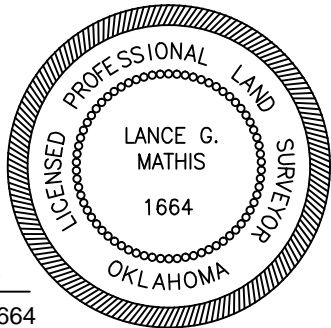





# Well Location Plat

S.H.L. Sec. 27-5N-6W I.M.  
B.H.L. Sec. 34-5N-6W I.M.

Operator: GULFPORT MIDCON, LLC  
Lease Name and No.: JEANNIE 7-27X34H 051-24414  
Footage: 1469' FSL - 931' FEL Gr. Elevation: 1155'  
Section: 27 Township: 5N Range: 6W I.M.  
County: Grady State of Oklahoma  
Terrain at Loc.: Location fell on existing level pad site.  
Directions: From the intersection of "Main Street" and "Highway 19" in Alex, OK, go 1.0 miles West on HWY 19, go 2.3 miles South on "South Lake Rd.", go 1.0 miles West on "CR 1470", go 0.6 mile South on "Cedar Hill Rd." to the existing Gulfport Midcon lease road entrance.

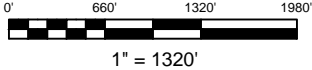

GPS DATUM  
NAD 83  
NAD 27  
OK SOUTH ZONE

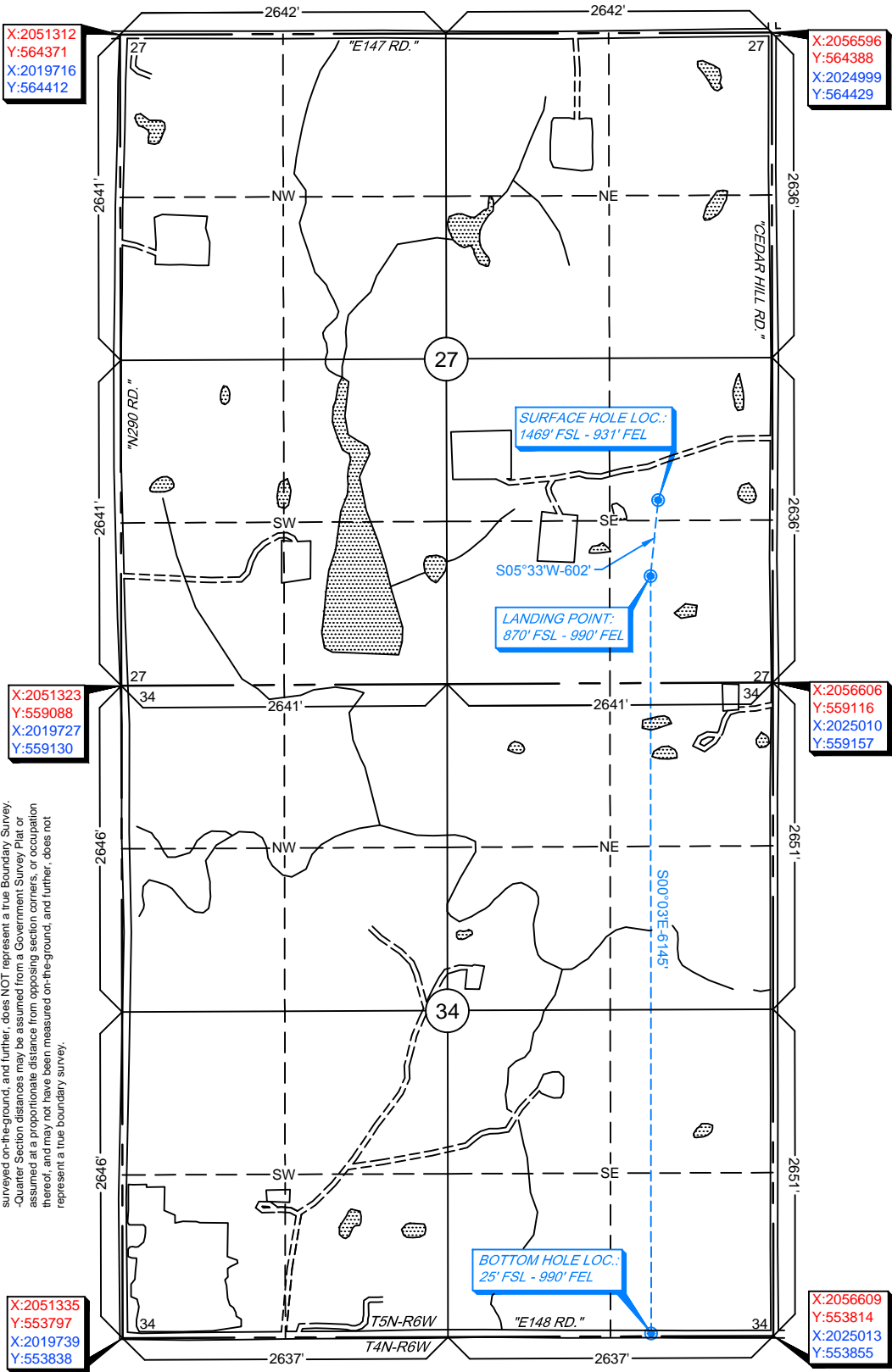

Surface Hole Loc.:  
Lat: 34.87361035  
Lon: -97.81439621  
X: 2055672  
Y: 560579

Surface Hole Loc.:  
Lat: 34.87368100  
Lon: -97.81471246  
X: 2024076  
Y: 560621

Landing Point:  
Lat: 34.87196507  
Lon: -97.81459416  
X: 2055614  
Y: 559980

Landing Point:  
Lat: 34.87203577  
Lon: -97.81491040  
X: 2024018  
Y: 560022

Bottom Hole Loc.:  
Lat: 34.85508092  
Lon: -97.81461566  
X: 2055619  
Y: 553836

Bottom Hole Loc.:  
Lat: 34.85515133  
Lon: -97.81493196  
X: 2024022  
Y: 553877

-Please note that this location was staked on the ground under the supervision of a Licensed Professional Land Surveyor, but the accuracy of this survey is not guaranteed. Please contact Arkoma Surveying and Mapping promptly if any inconsistency is determined. GPS data is observed from RTK - GPS.  
-NOTE: X and Y data shown hereon for Section Corners may NOT have been surveyed on-the-ground, and further, does NOT represent a true Boundary Survey. Quarter Section distances may be assumed from a Government Survey Plat or assumed at a proportionate distance from opposing section corners, or occupation thereof, and may not have been measured on-the-ground, and further, does not represent a true boundary survey.

Survey and plat by:  
Arkoma Surveying and Mapping, PLLC  
P.O. Box 238 Wilburton, OK 74578  
Ph. 918-465-5711 Fax 918-465-5030  
Certificate of Authorization No. 5348  
Expires June 30, 2020

Invoice #6636-B-A  
Date Staked: 06/19/18 By: D.K.  
Date Drawn: 06/20/18 By: J.K.  
Added NAD83: 06/29/18 By: R.S.

## Certification:

This is to certify that this Well Location Plat represents the results of a survey made on the ground performed under the supervision of the undersigned.

LANCE G. MATHIS

06/29/18

OK LPLS 1664

