

OKLAHOMA CORPORATION COMMISSION  
OIL & GAS CONSERVATION DIVISION  
P.O. BOX 52000  
OKLAHOMA CITY, OK 73152-2000  
(Rule 165:10-3-1)

API NUMBER: 051 24406

Approval Date: 07/12/2018

Expiration Date: 01/12/2019

Horizontal Hole Oil & Gas

PERMIT TO DRILL

WELL LOCATION: Sec: 35 Twp: 9N Rge: 6W

County: GRADY

SPOT LOCATION:

FEET FROM QUARTER: FROM SOUTH FROM WEST

SECTION LINES: 250 250

Lease Name: RAGSDALE

Well No: 1H-34

Well will be 250 feet from nearest unit or lease boundary.

Operator Name: TRAVIS PEAK RESOURCES LLC

Telephone: 5128140345

OTC/OCC Number: 23914 0

TRAVIS PEAK RESOURCES LLC  
9020 N CAPITAL OF TEXAS HWY BLDG 1 STE 170  
AUSTIN, TX 78759-7279

BILL RAGSDALE  
178 COUNTY ROAD 1250  
TUTTLE OK 73089

Formation(s) (Permit Valid for Listed Formations Only):

Name	Depth	Name	Depth
1 MISSISSIPPIAN	11090	6	
2		7	
3		8	
4		9	
5		10	

Spacing Orders: 667608

Location Exception Orders:

Increased Density Orders:

Pending CD Numbers: 201803190

Special Orders:

Total Depth: 16000

Ground Elevation: 1251

**Surface Casing: 1500**

Depth to base of Treatable Water-Bearing FM: 290

Under Federal Jurisdiction: No

Fresh Water Supply Well Drilled: No

Surface Water used to Drill: Yes

**PIT 1 INFORMATION**

Approved Method for disposal of Drilling Fluids:

Type of Pit System: CLOSED Closed System Means Steel Pits

Type of Mud System: WATER BASED

Chlorides Max: 5000 Average: 3000

Is depth to top of ground water greater than 10ft below base of pit? Y

Within 1 mile of municipal water well? N

Wellhead Protection Area? N

Pit is located in a Hydrologically Sensitive Area.

**Category of Pit: C**

**Liner not required for Category: C**

Pit Location is BED AQUIFER

Pit Location Formation: DUNCAN

D. One time land application -- (REQUIRES PERMIT)

PERMIT NO: 18-34325

H. SEE MEMO

This permit does not address the right of entry or settlement of surface damages.

The duration of this permit is SIX MONTHS, except as otherwise provided by Rule 165: 10-3-1.

Rule 165: 10-3-4 (c) (7) (e) - The Operator shall give 24 Hours notice by telephone to the appropriate District Office of the Conservation Division as to when Surface Casing will be run.

## PIT 2 INFORMATION

Type of Pit System: CLOSED Closed System Means Steel Pits

Type of Mud System: OIL BASED

Chlorides Max: 300000 Average: 200000

Is depth to top of ground water greater than 10ft below base of pit? Y

Within 1 mile of municipal water well? N

Wellhead Protection Area? N

Pit is located in a Hydrologically Sensitive Area.

Category of Pit: C

Liner not required for Category: C

Pit Location is BED AQUIFER

Pit Location Formation: DUNCAN

## HORIZONTAL HOLE 1

Sec 34 Twp 9N Rge 6W County GRADY

Spot Location of End Point: NW NE NE NE

Feet From: NORTH 1/4 Section Line: 50

Feet From: EAST 1/4 Section Line: 380

Depth of Deviation: 10690

Radius of Turn: 656

Direction: 355

Total Length: 4279

Measured Total Depth: 16000

True Vertical Depth: 11450

End Point Location from Lease,  
Unit, or Property Line: 50

### Notes:

#### Category

#### Description

#### DEEP SURFACE CASING

7/5/2018 - G71 - APPROVED; NOTIFY OCC FIELD INSPECTOR IMMEDIATELY OF ANY LOSS OF CIRCULATION OR FAILURE TO CIRCULATE CEMENT TO SURFACE ON ANY CONDUCTOR OR SURFACE CASING

#### HYDRAULIC FRACTURING

7/5/2018 - G71 - OCC 165:10-3-10 REQUIRES:

1) PRIOR TO COMMENCEMENT OF HYDRAULIC FRACTURING OPERATIONS FOR HORIZONTAL WELLS, NOTICE GIVEN FIVE BUSINESS DAYS IN ADVANCE TO OFFSET OPERATORS WITH WELLS COMPLETED IN THE SAME COMMON SOURCE OF SUPPLY WITHIN 1/2 MILE;

2) WITH NOTICE ALSO GIVEN 48 HOURS IN ADVANCE OF HYDRAULIC FRACTURING ALL WELLS TO BOTH THE OCC CENTRAL OFFICE AND LOCAL DISTRICT OFFICES, USING THE "FRAC NOTICE FORM" FOUND AT THE FOLLOWING LINK: [OCCEWEB.COM/OG/OGFORMS.HTML](http://OCCEWEB.COM/OG/OGFORMS.HTML); AND,

3) THE CHEMICAL DISCLOSURE OF HYDRAULIC FRACTURING INGREDIENTS FOR ALL WELLS TO BE REPORTED TO FRACFOCUS WITHIN 60 DAYS AFTER THE CONCLUSION THE HYDRAULIC FRACTURING OPERATIONS, USING THE FOLLOWING LINK: [FRACFOCUS.ORG](http://FRACFOCUS.ORG)

#### MEMO

7/5/2018 - G71 - PITS 1 & 2 - CLOSED SYSTEM=STEEL PITS PER OPERATOR REQUEST, PIT 2 - OBM RETURNED TO VENDOR, CUTTINGS PERMITTED PER DISTRICT

#### PENDING CD - 201803190

7/12/2018 - G58 - (I.O.) 34-9N-6W  
X667608 MSSP, OTHERS  
SHL 250' FSL, 250' FWL OF 35-9N-6W  
COMPL. INT. NCT 150' FSL, NCT 150' FNL, NCT 330' FEL  
NO OP. NAMED  
REC 5/8/2018 (JOHNSON)

This permit does not address the right of entry or settlement of surface damages.

051 24406 RAGSDALE 1H-34

The duration of this permit is SIX MONTHS, except as otherwise provided by Rule 165: 10-3-1.

Rule 165: 10-3-4 (c) (7) (e) - The Operator shall give 24 Hours notice by telephone to the appropriate District Office of the Conservation Division as to when Surface Casing will be run.

Category	Description
SPACING - 667608	7/12/2018 - G58 - (640)(HOR) 34-9N-6W EST MSSP, OTHERS COMPL. INT. (MSSP) NLT 660' FB (COEXIST SP. ORDER 217821 MSSLM)

This permit does not address the right of entry or settlement of surface damages.  
The duration of this permit is SIX MONTHS, except as otherwise provided by Rule 165: 10-3-1.  
Rule 165: 10-3-4 (c) (7) (e) - The Operator shall give 24 Hours notice by telephone to the appropriate District  
Office of the Conservation Division as to when Surface Casing will be run.

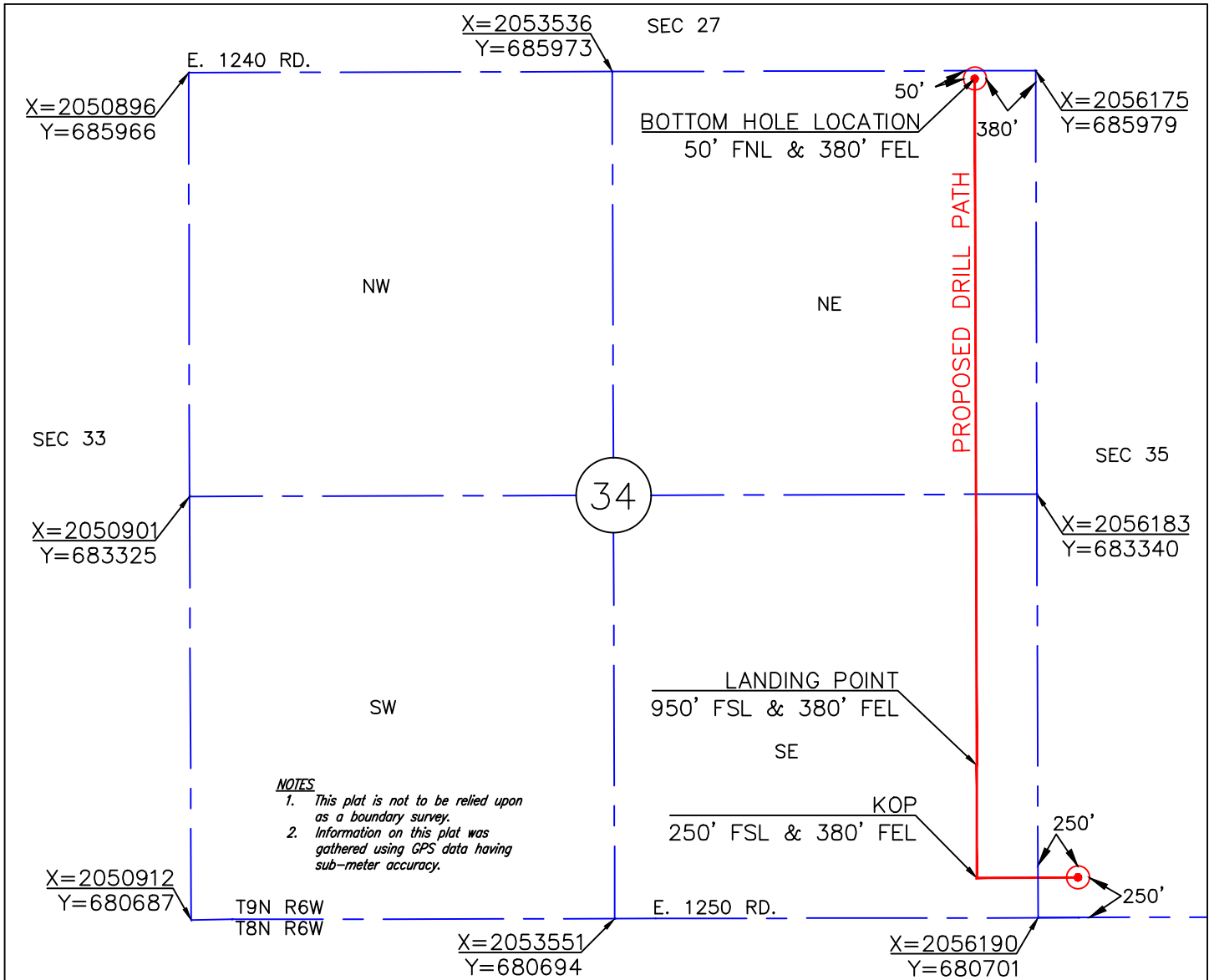

KOP	LANDING POINT	BOTTOM HOLE LOCATION
DATUM:NAD-27 (US FEET)	DATUM:NAD-27 (US FEET)	DATUM:NAD-27 (US FEET)
LAT: 35°12'15.6"	LAT: 35°12'22.5"	LAT: 35°13'04.8"
LONG: 97°48'47.5"	LONG: 97°48'47.5"	LONG: 97°48'47.5"
LAT: 35.2043343	LAT: 35.2062574	LAT: 35.2180140
LONG: 97.8131946	LONG: 97.8131970	LONG: 97.8132111
X: 2055809	X: 2055807	X: 2055795
Y: 680949	Y: 681649	Y: 685928
BOTTOM HOLE INFORMATION PROVIDED BY OPERATOR AND WAS NOT SURVEYED IN THE FIELD		

OPERATOR: TRAVIS PEAK RESOURCES

WELL: RAGSDALE 1H-34

ELEVATION: 1251'

TOPOGRAPHY & VEGETATION: LOCATION FELL IN OPEN PLOWED FIELD

LOCATION ACCESSIBILITY: FROM SOUTH OFF COUNTY ROAD

DIRECTIONS FROM TOWN, JCT, OR HWY:

FROM THE JUNCTION OF HWY #92 & E MAIN ST. IN AMBER., GO 3.5 MILES NORTH & 2.5 MILES EAST TO THE SOUTHWEST CORNER OF SECTION 35

\*NO ALTERNATE LOCATION OR REFERENCE STAKES SET

CERTIFICATE

I, TROY DEE, AN OKLAHOMA LICENSED SURVEYOR DO HEREBY CERTIFY THAT THE ABOVE DESCRIBED WELL LOCATION WAS SURVEYED AND STAKED ON THE GROUND AS SHOWN HEREON.

*Troy Dee*

OKLAHOMA LICENSE NO. 1745



**Golden Land Surveying**

920 N.W. 139th St. Pkwy, Oklahoma City, Oklahoma 73013  
Telephone: (405) 802-7883  
C.A. #7263 Exp. Date: 6/30/2018  
troy@goldenland.com

DRAWING DATE:  
4.10.18

DATE STAKED:  
4.06.18

JOB #  
TR170820

DATUM:NAD-27  
LAT: 35°12'15.6"  
LONG: 97°48'39.9"  
LAT: 35.2043374  
LONG: 97.8110859

STATE PLANE  
COORDINATES  
ZONE: OK SOUTH  
X: 2056440  
Y: 680952



WELL NAME: RAGSDALE 1H-34

GRADY COUNTY, OKLAHOMA  
250 FSL-250' FWL SECTION 35  
TOWNSHIP 9 NORTH, RANGE 6 WEST I.M.

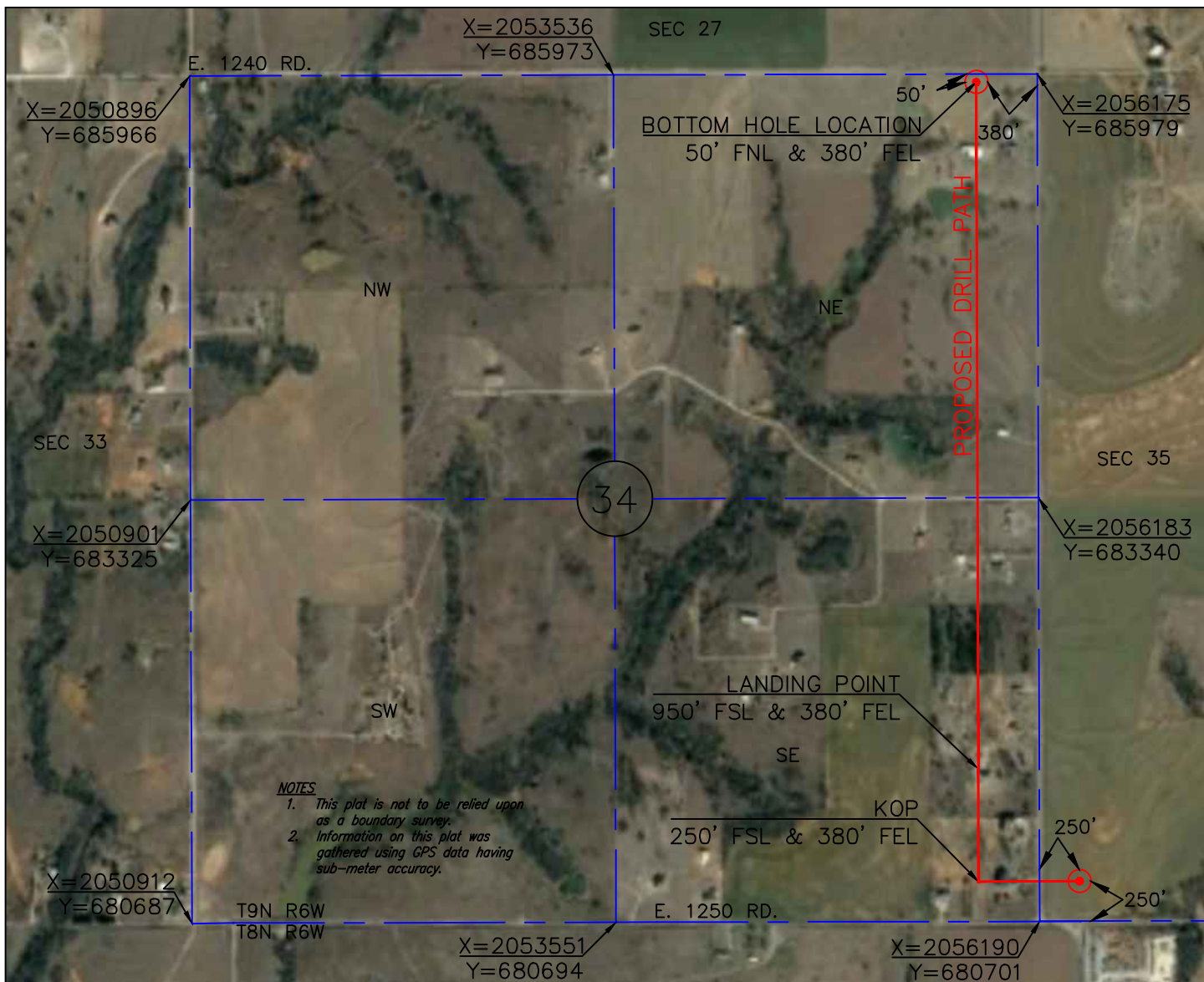

SCALE  
1"=1000'

KOP

DATUM:NAD-27 (US FEET)  
LAT: 35°12'15.6"  
LONG: 97°48'47.5"  
LAT: 35.2043343  
LONG: 97.8131946  
X: 2055809  
Y: 680949

LANDING POINT

DATUM:NAD-27 (US FEET)  
LAT: 35°12'22.5"  
LONG: 97°48'47.5"  
LAT: 35.2062574  
LONG: 97.8131970  
X: 2055807  
Y: 681649

BOTTOM HOLE LOCATION

DATUM:NAD-27 (US FEET)  
LAT: 35°13'04.8"  
LONG: 97°48'47.5"  
LAT: 35.2180140  
LONG: 97.8132111  
X: 2055795  
Y: 685928

BOTTOM HOLE INFORMATION PROVIDED BY OPERATOR  
AND WAS NOT SURVEYED IN THE FIELD

OPERATOR: TRAVIS PEAK RESOURCES

WELL: RAGSDALE 1H-34

ELEVATION: 1251'

TOPOGRAPHY & VEGETATION: LOCATION FELL IN OPEN PLOWED FIELD

LOCATION ACCESSIBILITY: FROM SOUTH OFF COUNTY ROAD

DIRECTIONS FROM TOWN, JCT, OR HWY:

FROM THE JUNCTION OF HWY #92 & E MAIN ST. IN AMBER., GO 3.5 MILES  
NORTH & 2.5 MILES EAST TO THE SOUTHWEST CORNER OF SECTION 35

\*NO ALTERNATE LOCATION OR REFERENCE STAKES SET

CERTIFICATE

I, TROY DEE, AN OKLAHOMA LICENSED SURVEYOR  
DO HEREBY CERTIFY THAT THE ABOVE DESCRIBED  
WELL LOCATION WAS SURVEYED AND STAKED ON  
THE GROUND AS SHOWN HEREON.

*Troy Dee*

OKLAHOMA LICENSE NO. 1745



**Golden Land Surveying**

920 N.W. 139th St. Pkwy, Oklahoma City, Oklahoma 73013  
Telephone: (405) 802-7883  
C.A. #7263 Exp. Date: 6/30/2018  
troy@goldenls.com

DRAWING DATE:  
4.10.18

DATE STAKED:  
4.06.18

JOB #  
TR170820

DATUM:NAD-27  
LAT: 35°12'15.6"  
LONG: 97°48'39.9"  
LAT: 35.2043374  
LONG: 97.8110859

STATE PLANE  
COORDINATES  
ZONE: OK SOUTH  
X: 2056440  
Y: 680952



WELL NAME: RAGSDALE 1H-34

GRADY COUNTY, OKLAHOMA  
250 FSL-250' FWL SECTION 35  
TOWNSHIP 9 NORTH, RANGE 6 WEST I.M.



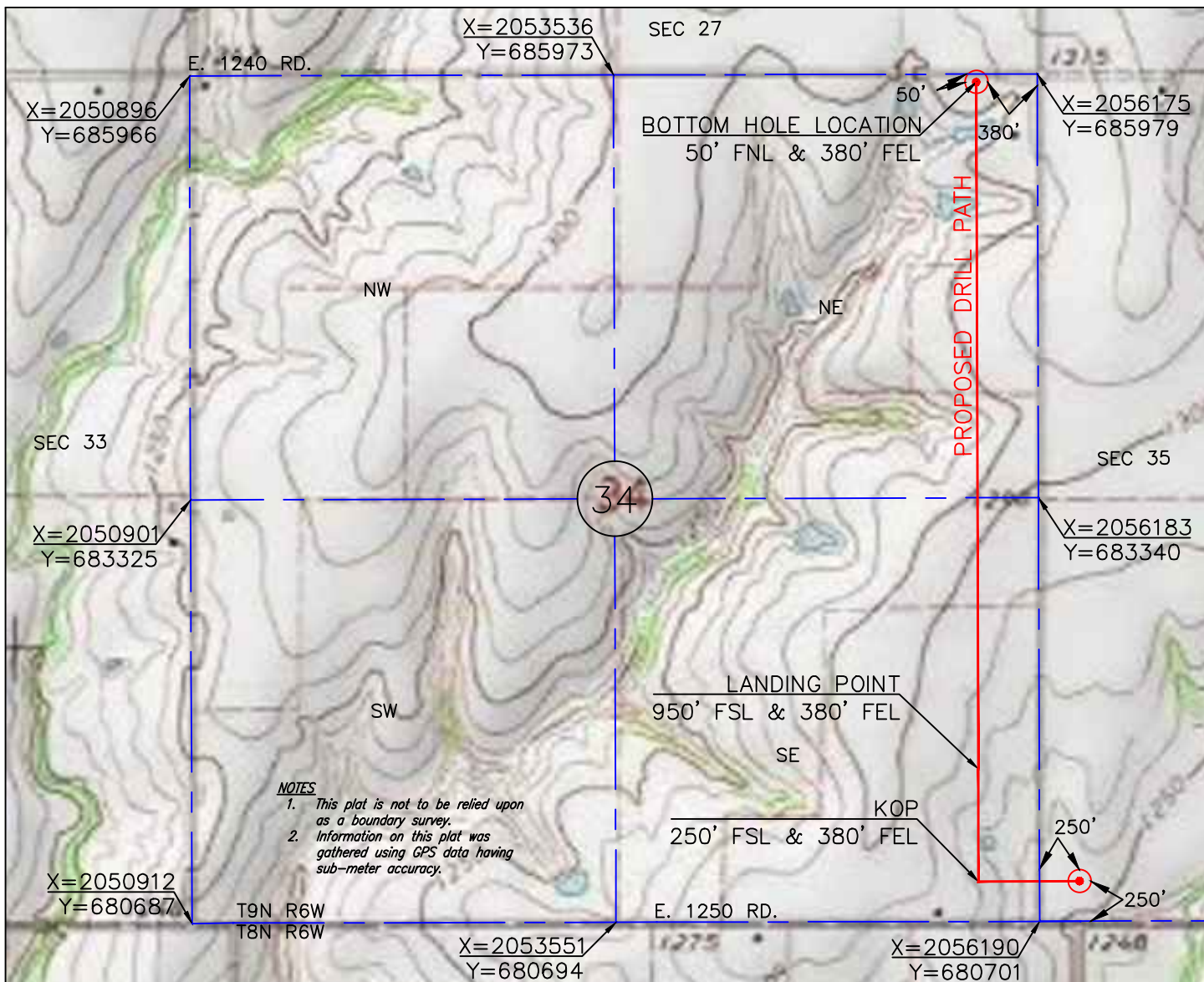

**KOP**  
 DATUM:NAD-27 (US FEET)  
 LAT: 35°12'15.6"  
 LONG: 97°48'47.5"  
 LAT: 35.2043343  
 LONG: 97.8131946  
 X: 2055809  
 Y: 680949

**LANDING POINT**  
 DATUM:NAD-27 (US FEET)  
 LAT: 35°12'22.5"  
 LONG: 97°48'47.5"  
 LAT: 35.2062574  
 LONG: 97.8131970  
 X: 2055807  
 Y: 681649

**BOTTOM HOLE LOCATION**  
 DATUM:NAD-27 (US FEET)  
 LAT: 35°13'04.8"  
 LONG: 97°48'47.5"  
 LAT: 35.2180140  
 LONG: 97.8132111  
 X: 2055795  
 Y: 685928

BOTTOM HOLE INFORMATION PROVIDED BY OPERATOR AND WAS NOT SURVEYED IN THE FIELD

OPERATOR: TRAVIS PEAK RESOURCES

WELL: RAGSDALE 1H-34

ELEVATION: 1251'

TOPOGRAPHY & VEGETATION: LOCATION FELL IN OPEN PLOWED FIELD

LOCATION ACCESSIBILITY: FROM SOUTH OFF COUNTY ROAD

DIRECTIONS FROM TOWN, JCT, OR HWY:

FROM THE JUNCTION OF HWY #92 & E MAIN ST. IN AMBER., GO 3.5 MILES NORTH & 2.5 MILES EAST TO THE SOUTHWEST CORNER OF SECTION 35

\*NO ALTERNATE LOCATION OR REFERENCE STAKES SET

**CERTIFICATE**

I, TROY DEE, AN OKLAHOMA LICENSED SURVEYOR DO HEREBY CERTIFY THAT THE ABOVE DESCRIBED WELL LOCATION WAS SURVEYED AND STAKED ON THE GROUND AS SHOWN HEREON.

*Troy Dee*

OKLAHOMA LICENSE NO. 1745



**Golden Land Surveying**

920 N.W. 139th St. Pkwy, Oklahoma City, Oklahoma 73013  
 Telephone: (405) 802-7883  
 C.A. #7263 Exp. Date: 6/30/2018  
 troy@goldenls.com

DRAWING DATE:  
4.10.18  
DATE STAKED:  
4.06.18  
JOB #  
TR170820

DATUM:NAD-27  
 LAT: 35°12'15.6"  
 LONG: 97°48'39.9"  
 LAT: 35.2043374  
 LONG: 97.8110859

STATE PLANE  
 COORDINATES  
 ZONE: OK SOUTH  
 X: 2056440  
 Y: 680952



WELL NAME: RAGSDALE 1H-34

GRADY COUNTY, OKLAHOMA  
 250 FSL-250' FWL SECTION 35  
 TOWNSHIP 9 NORTH, RANGE 6 WEST I.M.

# VICINITY MAP

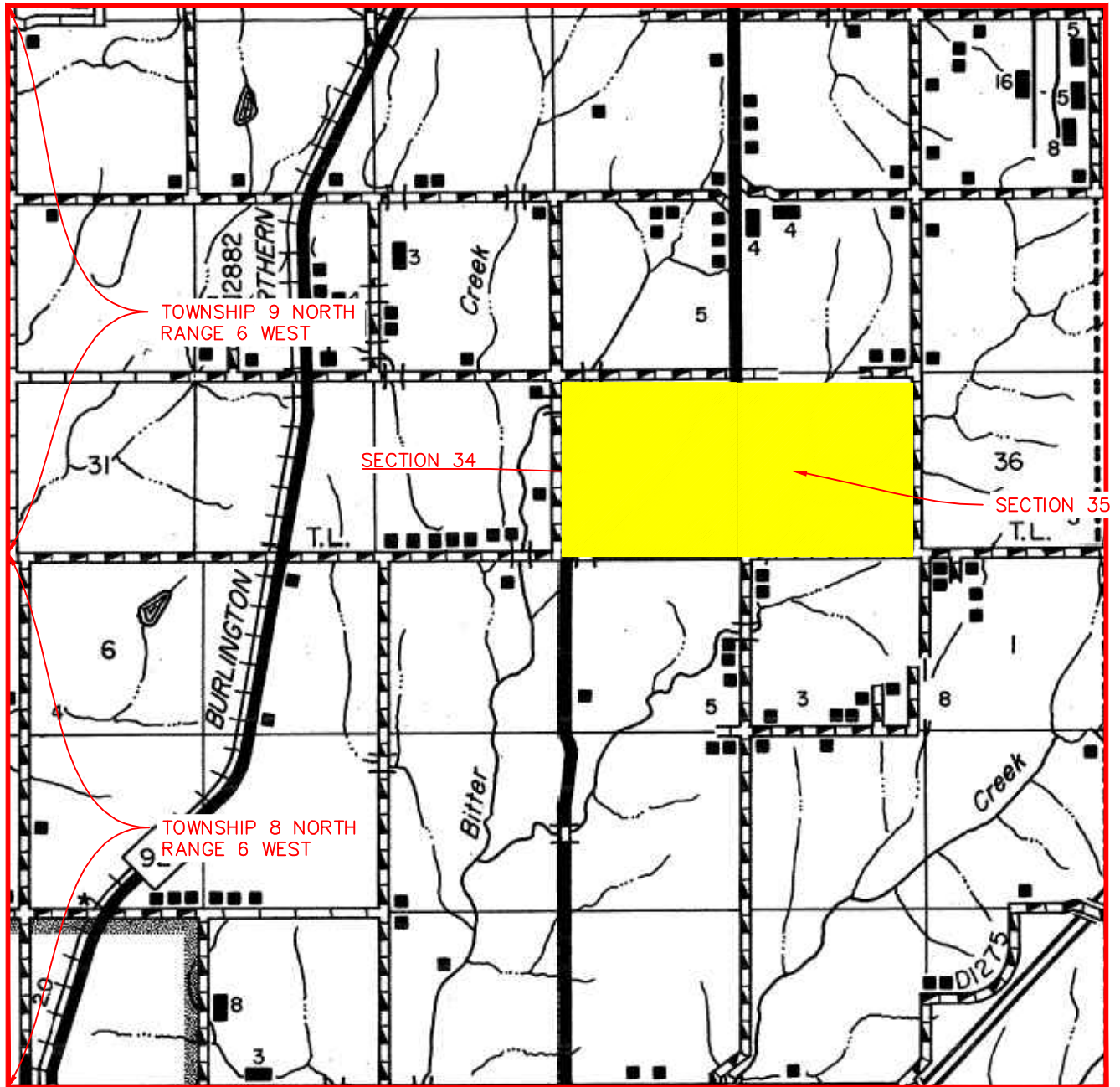

## Golden Land Surveying

920 N.W. 139th St. Pkwy, Oklahoma City, Oklahoma 73013  
Telephone: (405) 802-7883  
C.A. #7263 Exp. Date: 6/30/2018  
tray@goldenls.com

DRAWING DATE:  
4.10.18

DATE STAKED:  
4.06.18

JOB #  
TR170820

DATUM: NAD-27  
LAT: 35°12'15.6"  
LONG: 97°48'39.9"  
LAT: 35.2043374  
LONG: 97.8110859

STATE PLANE  
COORDINATES  
ZONE: OK SOUTH  
X: 2056440  
Y: 680952



WELL NAME: RAGSDALE 1H-34

GRADY COUNTY, OKLAHOMA  
250 FSL-250' FWL SECTION 35  
TOWNSHIP 9 NORTH, RANGE 6 WEST I.M.

PAD PLAT

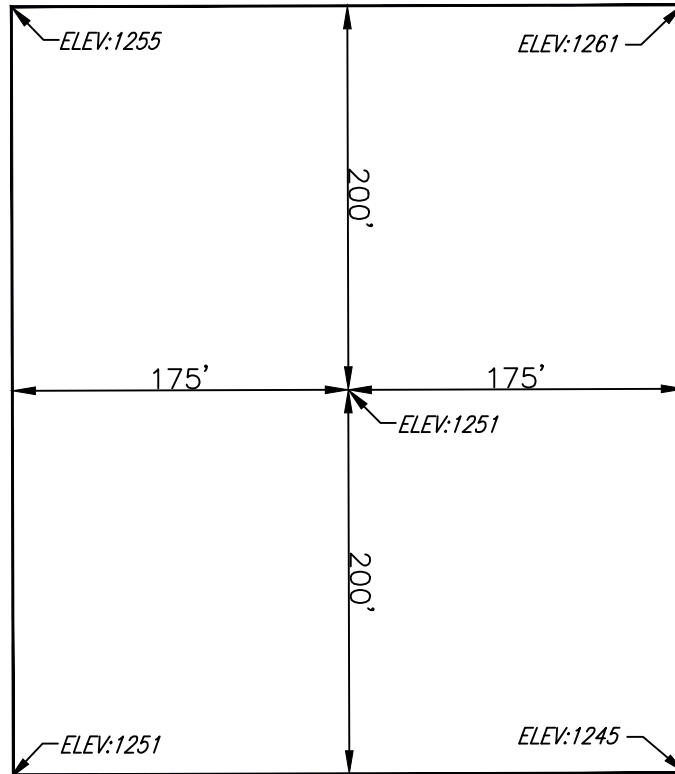

E-W Sec. Line

RAGSDALE 1H-34 PROPOSED PAD  
AREA IN THE  
SW/4 OF SECTION 35 T9N-R6W,  
GRADY COUNTY, OKLAHOMA

TOTAL ACREAGE WITHIN  
PAD CONSTRUCTION IS  
3.21 ACRES

**Golden Land Surveying**

920 N.W. 139th St. Pkwy, Oklahoma City, Oklahoma 73013  
Telephone: (405) 802-7883  
C.A. #7263 Exp. Date: 6/30/2018  
tray@goldenls.com

DRAWING DATE:  
4.10.18

DATUM: NAD-27  
LAT: 35°12'15.6"  
DATE STAKED:  
4.06.18  
LONG: 97°48'39.9"  
JOB #  
TR170820  
LAT: 35.2043374  
LONG: 97.8110859

STATE PLANE  
COORDINATES  
ZONE: OK SOUTH  
X: 2056440  
Y: 680952



WELL NAME: RAGSDALE 1H-34

GRADY COUNTY, OKLAHOMA  
250 FSL-250' FWL SECTION 35  
TOWNSHIP 9 NORTH, RANGE 6 WEST I.M.