

OKLAHOMA CORPORATION COMMISSION  
OIL & GAS CONSERVATION DIVISION  
P.O. BOX 52000  
OKLAHOMA CITY, OK 73152-2000  
(Rule 165:10-3-1)

API NUMBER: 073 26377

Approval Date: 12/06/2018

Expiration Date: 06/06/2020

Horizontal Hole  
Oil & Gas  
Multi Unit

PERMIT TO DRILL

WELL LOCATION: Sec: 08 Twp: 16N Rge: 8W County: KINGFISHER

SPOT LOCATION: ☐ SE ☐ SW ☐ SE ☐ SW FEET FROM QUARTER: FROM SOUTH FROM WEST

SECTION LINES: 300 1870

Lease Name: CORBIN Well No: 1608 3H-5X Well will be 300 feet from nearest unit or lease boundary.

Operator Name: NEWFIELD EXPLORATION MID-CON INC

Telephone: 2816742521; 9188781

OTC/OCC Number: 20944 0

NEWFIELD EXPLORATION MID-CON INC  
24 WATERWAY AVE STE 900  
THE WOODLANDS, TX 77380-2764

DEEMAC FARMS LLC  
5005 WYOMING AVENUE  
NASHVILLE TN 37209

Formation(s) (Permit Valid for Listed Formations Only):

Name	Depth	Name	Depth
1 MISSISSIPPIAN	8530	6	
2		7	
3		8	
4		9	
5		10	

Spacing Orders: 632914  
668431

Location Exception Orders: 668432  
668556

Increased Density Orders: 668273  
668272

Pending CD Numbers:

Special Orders:

Total Depth: 19402

Ground Elevation: 1182

**Surface Casing: 1500**

Depth to base of Treatable Water-Bearing FM: 290

Under Federal Jurisdiction: No

Fresh Water Supply Well Drilled: No

Surface Water used to Drill: Yes

PIT 1 INFORMATION

Approved Method for disposal of Drilling Fluids:

Type of Pit System: CLOSED Closed System Means Steel Pits

Type of Mud System: WATER BASED

Chlorides Max: 5000 Average: 3000

Is depth to top of ground water greater than 10ft below base of pit? Y

Within 1 mile of municipal water well? N

Wellhead Protection Area? N

Pit is located in a Hydrologically Sensitive Area.

Category of Pit: C

Liner not required for Category: C

Pit Location is AP/TE DEPOSIT

Pit Location Formation: TERRACE

E. Haul to Commercial pit facility: Sec. 31 Twn. 12N Rng. 8W Cnty. 17 Order No: 587498  
H. SEE MEMO

This permit does not address the right of entry or settlement of surface damages.

The duration of this permit is SIX MONTHS, except as otherwise provided by Rule 165: 10-3-1.

Rule 165: 10-3-4 (c) (7) (e) - The Operator shall give 24 Hours notice by telephone to the appropriate District Office of the Conservation Division as to when Surface Casing will be run.

## PIT 2 INFORMATION

Type of Pit System: CLOSED Closed System Means Steel Pits

Type of Mud System: OIL BASED

Chlorides Max: 300000 Average: 200000

Is depth to top of ground water greater than 10ft below base of pit? Y

Within 1 mile of municipal water well? N

Wellhead Protection Area? N

Pit is located in a Hydrologically Sensitive Area.

Category of Pit: C

Liner not required for Category: C

Pit Location is AP/TE DEPOSIT

Pit Location Formation: TERRACE

## HORIZONTAL HOLE 1

Sec 05 Twp 16N Rge 8W County KINGFISHER

Spot Location of End Point: N2 N2 N2 N2

Feet From: SOUTH 1/4 Section Line: 85

Feet From: EAST 1/4 Section Line: 2640

Depth of Deviation: 8285

Radius of Turn: 715

Direction: 3

Total Length: 9993

Measured Total Depth: 19402

True Vertical Depth: 8583

End Point Location from Lease,  
Unit, or Property Line: 85

### Notes:

#### Category

#### Description

DEEP SURFACE CASING

11/8/2018 - G71 - APPROVED; NOTIFY OCC FIELD INSPECTOR IMMEDIATELY OF ANY LOSS OF CIRCULATION OR FAILURE TO CIRCULATE CEMENT TO SURFACE ON ANY CONDUCTOR OR SURFACE CASING

EXCEPTION TO RULE - 668556

12/6/2018 - G56 - (I.O.) 5 & 8-16N-8W  
X165:10-3-28(C)(2)(B) MAY BE CLOSER THAN 600' TO THE CORBIN 1H-5X, MARGARET 1-5, AND  
LAWLER #1 WELLS  
NEWFIELD EXPLOR. MID-CON INC.  
9/26/2017

EXCEPTION TO RULE - 683338

12/6/2018 - G56 - EXTENSION OF TIME FOR ORDER # 668556

HYDRAULIC FRACTURING

11/8/2018 - G71 - OCC 165:10-3-10 REQUIRES:

1) PRIOR TO COMMENCEMENT OF HYDRAULIC FRACTURING OPERATIONS FOR HORIZONTAL WELLS, NOTICE GIVEN FIVE BUSINESS DAYS IN ADVANCE TO OFFSET OPERATORS WITH WELLS COMPLETED IN THE SAME COMMON SOURCE OF SUPPLY WITHIN 1/2 MILE;

2) WITH NOTICE ALSO GIVEN 48 HOURS IN ADVANCE OF HYDRAULIC FRACTURING ALL WELLS TO BOTH THE OCC CENTRAL OFFICE AND LOCAL DISTRICT OFFICES, USING THE "FRAC NOTICE FORM" FOUND AT THE FOLLOWING LINK: [OCCEWEB.COM/OG/OGFORMS.HTML](http://OCCEWEB.COM/OG/OGFORMS.HTML); AND,

3) THE CHEMICAL DISCLOSURE OF HYDRAULIC FRACTURING INGREDIENTS FOR ALL WELLS TO BE REPORTED TO FRACFOCUS WITHIN 60 DAYS AFTER THE CONCLUSION THE HYDRAULIC FRACTURING OPERATIONS, USING THE FOLLOWING LINK: [FRACFOCUS.ORG](http://FRACFOCUS.ORG)

This permit does not address the right of entry or settlement of surface damages.

073 26377 CORBIN 1608 3H-5X

The duration of this permit is SIX MONTHS, except as otherwise provided by Rule 165: 10-3-1.

Rule 165: 10-3-4 (c) (7) (e) - The Operator shall give 24 Hours notice by telephone to the appropriate District Office of the Conservation Division as to when Surface Casing will be run.

Category	Description
INCREASED DENSITY - 668272	12/6/2018 - G56 - 5-16N-8W X632914 MSSP 5 WELLS NEWFIELD EXPLOR. MID-CON INC. 9/19/2017
INCREASED DENSITY - 668273	12/6/2018 - G56 - 8-16N-8W X632914 MSSP 5 WELLS NEWFIELD EXPLOR. MID-CON INC. 9/19/2017
INCREASED DENSITY - 683339	12/6/2018 - G56 - EXTENSION OF TIME FOR ID # 668272
INCREASED DENSITY - 683340	12/6/2018 - G56 - EXTENSION OF TIME FOR ID # 668273
INTERMEDIATE CASING	11/8/2018 - G71 - DUE TO THE KNOWN POTENTIAL RISK OF ENCOUNTERING AN OVER-PRESSURED ZONE IN THE MORROW SERIES IN THIS AREA, THE TECHNICAL MANAGER RECOMMENDS SETTING AN INTERMEDIATE STRING OF CASING IMMEDIATELY ABOVE THE MORROW SERIES
LOCATION EXCEPTION - 668432	12/6/2018 - G56 - (I.O.) 5 & 8-16N-8W X632914 MSSP, OTHER COMPL. INT. (8-16N-8W) NCT 165 FSL, NCT 0 FNL, NCT 1870 FWL COMPL. INT. (5-16N-8W) NCT 0 FSL, NCT 165 FNL, NCT 1870 FWL NEWFIELD EXPLOR. MID-CON INC. 9/22/2017
LOCATION EXCEPTION - 683247	12/6/2018 - G56 - EXTENSION OF TIME FOR LE # 668432
MEMO	11/8/2018 - G71 - PIT 1 & 2 - CLOSED SYSTEM = STEEL PITS PER OPERATOR REQUEST, WBM/CUTTINGS & OBM CUTTINGS CAPTURED IN STEEL HALF PITS & TRANSFERRED TO R360 587498 (31-12N-8W), CANADIAN CO; PIT 3 - OBM TO VENDOR
SPACING - 632914	12/6/2018 - G56 - (640)(HOR) 5 & 8-16N-8W VAC 100728/236444 MSSLM 5-16N-8W VAC 100728 MSSNC 5-16N-8W VAC 236444 MNNG 5-16N-8W VAC 174773 MCSTR, MNNG, MSSLM W2 NE4, NW4, S2 8-16N-8W EXT 614033 MSSP, OTHER COMPL. INT. NLT 660' FB (COEXIST SP. ORDER # 174773 MCSTR, MNNG, MSSLM E2 NE4 8-16N-8W)
SPACING - 668431	12/6/2018 - G56 - (I.O.) 5 & 8-16N-8W EST MULTIUNIT HORIZONTAL WELL X632914 MSSP, OTHER 50% 5-16N-8W 50% 8-16N-8W NEWFIELD EXPLOR. MID-CON INC. 9/22/2017
SPACING - 683246	12/6/2018 - G56 - EXTENSION OF TIME FOR MU # 668431

This permit does not address the right of entry or settlement of surface damages.

The duration of this permit is SIX MONTHS, except as otherwise provided by Rule 165: 10-3-1.

Rule 165: 10-3-4 (c) (7) (e) - The Operator shall give 24 Hours notice by telephone to the appropriate District Office of the Conservation Division as to when Surface Casing will be run.

**PERMIT PLAT**

M & M Land Surveying, Inc.  
Phone (580) 226-0446  
520 E Street N.W.  
Ardmore, OK 73401

Company Name: NEWFIELD EXPLORATION MID-CONTINENT INC.

Lease Name: CORBIN 1608 3H-5X

Section 8 Township 16 N Range 8 W . I.B.M. County of Kingfisher, State of Oklahoma  
Elevation Good Location?

Original Location: 300'FSL - 1870'FWL 1182' GROUND YES

Distance & Direction From Nearest Town: 8.2 miles West of Kingfisher

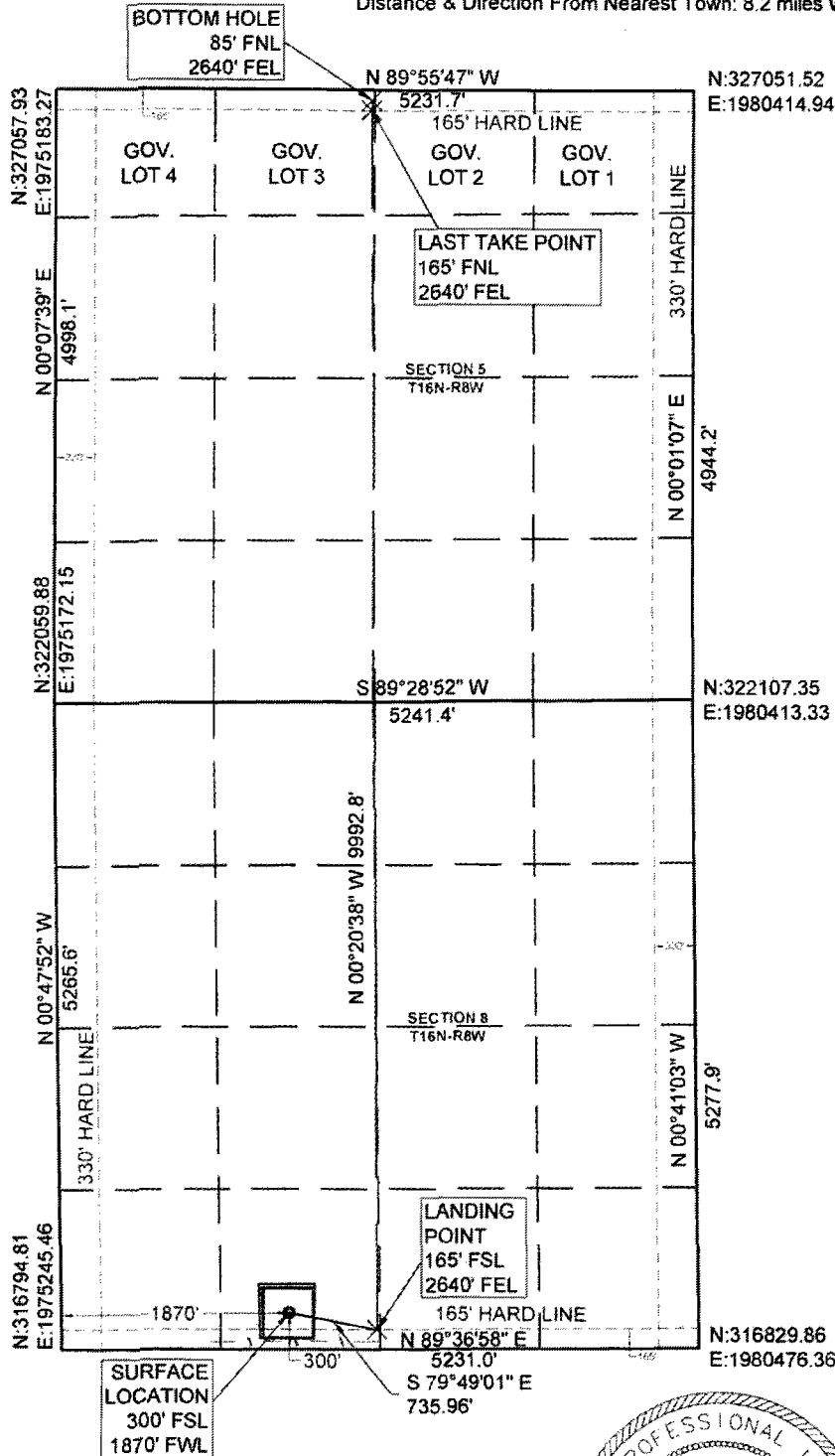
**SURFACE LOCATION**

DATUM: NAD27

LAT: 35° 52' 16.07"N

LONG: 98° 04' 38.11"W

LAT: 35.871132°N

LONG: 98.077253°W

STATE PLANE

COORDINATES: (US SURVEY FEET)

ZONE: NORTH ZONE

Y (N): 317107.35

X (E): 1977111.06

DATUM: NAD83

LAT: 35° 52' 16.23"N

LONG: 98° 04' 39.32"W

LAT: 35.871174°N

LONG: 98.077589°W

STATE PLANE

COORDINATES: (US SURVEY FEET)

ZONE: NORTH ZONE

Y (N): 317131.07

X (E): 1945511.88

DATA DERIVED FROM

G.P.S. WITH O.P.U.S.

DATA.

This location has been staked according to the best official survey records available to us. The metrical data shown hereon is for permitting the well location and the section location may or may not be field verified. Please review this plat and notify us immediately of any discrepancy.

**CERTIFICATE:**

I Aaron Morris a Registered Land Surveyor in the State Of Oklahoma, do hereby certify that the above described Well Location was surveyed and staked on the ground as shown and that said plat meets or exceeds the Oklahoma Minimum Technical Standards for the practice of land surveying as adopted by the Oklahoma State Board of Licensure for Professional Engineers and Land Surveyors.

9/5/2018

Aaron L. Morris R.P.L.S. No.1477  
Bennett-Morris & Associates Land  
Surveying P.C. - C.A. No. 5795 (LS)  
Phone (580) 226-5108  
Fax (888) 662-7778  
1010 Northwest Boulevard  
Ardmore, OK 73401

SURVEY BY: M & M Land Surveying, Inc. ~ C.A. No. 3093 (LS)	
DRAWING BY: Bennett-Morris And Associates Land Surveying, P.C.	
© COPYRIGHT 2018 C.A. No. 5975 (LS) ~ Aaron L. Morris, RPLS	
PROJECT NUMBER:	SITE VISIT: (Explanation and Date)
18361	STAKING DATE: 08/15/2016
SHEET: 6 OF 10	DRAWING DATE: 08/31/2018

