

OKLAHOMA CORPORATION COMMISSION
OIL & GAS CONSERVATION DIVISION
P.O. BOX 52000
OKLAHOMA CITY, OK 73152-2000
(Rule 165:10-3-1)

API NUMBER: 073 26301

Approval Date: 10/01/2018

Expiration Date: 04/01/2020

Horizontal Hole Oil & Gas

PERMIT TO DRILL

WELL LOCATION: Sec: 36 Twp: 15N Rge: 8W

County: KINGFISHER

SPOT LOCATION:

FEET FROM QUARTER: FROM NORTH FROM EAST

SECTION LINES: 200 680

Lease Name: NANCY

Well No: 2-36 1508WH

Well will be 200 feet from nearest unit or lease boundary.

Operator Name: TRIUMPH ENERGY PARTNERS LLC

Telephone: 9189868266

OTC/OCC Number: 23826 0

TRIUMPH ENERGY PARTNERS LLC
8908 S YALE AVE STE 250
TULSA, OK 74137-3557

SCOTT AND DENISE STROH
ROUTE 4 BOX 199-1
OKARCHE OK 73762

Formation(s) (Permit Valid for Listed Formations Only):

Name	Depth	Name	Depth
1 WOODFORD	9148	6	
2		7	
3		8	
4		9	
5		10	

Spacing Orders: 682698

Location Exception Orders:

Increased Density Orders: 683976

Pending CD Numbers:

Special Orders:

Total Depth: 13794

Ground Elevation: 1200

Surface Casing: 1500

Depth to base of Treatable Water-Bearing FM: 410

Under Federal Jurisdiction: No

Fresh Water Supply Well Drilled: No

Surface Water used to Drill: Yes

PIT 1 INFORMATION

Approved Method for disposal of Drilling Fluids:

Type of Pit System: CLOSED Closed System Means Steel Pits

Type of Mud System: WATER BASED

Chlorides Max: 5000 Average: 3000

Is depth to top of ground water greater than 10ft below base of pit? Y

Within 1 mile of municipal water well? N

Wellhead Protection Area? N

Pit is not located in a Hydrologically Sensitive Area.

Category of Pit: C

Liner not required for Category: C

Pit Location is NON HSA

Pit Location Formation: CHICKASHA

D. One time land application -- (REQUIRES PERMIT)

PERMIT NO: 18-35032

H. SEE MEMO

This permit does not address the right of entry or settlement of surface damages.

The duration of this permit is SIX MONTHS, except as otherwise provided by Rule 165: 10-3-1.

Rule 165: 10-3-4 (c) (7) (e) - The Operator shall give 24 Hours notice by telephone to the appropriate District Office of the Conservation Division as to when Surface Casing will be run.

PIT 2 INFORMATION

Type of Pit System: CLOSED Closed System Means Steel Pits

Type of Mud System: OIL BASED

Chlorides Max: 300000 Average: 200000

Is depth to top of ground water greater than 10ft below base of pit? Y

Within 1 mile of municipal water well? N

Wellhead Protection Area? N

Pit is not located in a Hydrologically Sensitive Area.

Category of Pit: C

Liner not required for Category: C

Pit Location is NON HSA

Pit Location Formation: CHICKASHA

HORIZONTAL HOLE 1

Sec 36 Twp 15N Rge 8W County KINGFISHER

Spot Location of End Point: SW SE SE SE

Feet From: SOUTH 1/4 Section Line: 50

Feet From: EAST 1/4 Section Line: 400

Depth of Deviation: 8148

Radius of Turn: 440

Direction: 176

Total Length: 4955

Measured Total Depth: 13794

True Vertical Depth: 9148

End Point Location from Lease,
Unit, or Property Line: 50

Notes:

Category

Description

DEEP SURFACE CASING

9/21/2018 - G71 - APPROVED; NOTIFY OCC FIELD INSPECTOR IMMEDIATELY OF ANY LOSS OF CIRCULATION OR FAILURE TO CIRCULATE CEMENT TO SURFACE ON ANY CONDUCTOR OR SURFACE CASING

HYDRAULIC FRACTURING

9/21/2018 - G71 - OCC 165:10-3-10 REQUIRES:

1) PRIOR TO COMMENCEMENT OF HYDRAULIC FRACTURING OPERATIONS FOR HORIZONTAL WELLS, NOTICE GIVEN FIVE BUSINESS DAYS IN ADVANCE TO OFFSET OPERATORS WITH WELLS COMPLETED IN THE SAME COMMON SOURCE OF SUPPLY WITHIN 1/2 MILE;

2) WITH NOTICE ALSO GIVEN 48 HOURS IN ADVANCE OF HYDRAULIC FRACTURING ALL WELLS TO BOTH THE OCC CENTRAL OFFICE AND LOCAL DISTRICT OFFICES, USING THE "FRAC NOTICE FORM" FOUND AT THE FOLLOWING LINK: OCCEWEB.COM/OG/OGFORMS.HTML; AND,

3) THE CHEMICAL DISCLOSURE OF HYDRAULIC FRACTURING INGREDIENTS FOR ALL WELLS TO BE REPORTED TO FRACFOCUS WITHIN 60 DAYS AFTER THE CONCLUSION THE HYDRAULIC FRACTURING OPERATIONS, USING THE FOLLOWING LINK: FRACFOCUS.ORG

INCREASED DENSITY - 683976

10/1/2018 - G58 - 36-15N-8W
X682698 WDFD, OTHER
4 WELLS WDFD
6 WELLS OTHER
NO OP. NAMED
9/28/2018

INTERMEDIATE CASING

9/21/2018 - G71 - DUE TO THE KNOWN POTENTIAL RISK OF ENCOUNTERING AN OVER-PRESSURED ZONE IN THE MORROW SERIES IN THIS AREA, THE TECHNICAL MANAGER RECOMMENDS SETTING AN INTERMEDIATE STRING OF CASING IMMEDIATELY ABOVE THE MORROW SERIES

This permit does not address the right of entry or settlement of surface damages.

The duration of this permit is SIX MONTHS, except as otherwise provided by Rule 165: 10-3-1.

Rule 165: 10-3-4 (c) (7) (e) - The Operator shall give 24 Hours notice by telephone to the appropriate District Office of the Conservation Division as to when Surface Casing will be run.

073 26301 NANCY 2-36 1508WH

Category	Description
MEMO	9/21/2018 - G71 - PITS 1 & 2 - CLOSED SYSTEM=STEEL PITS PER OPERATOR REQUEST, PIT 2 - OBM RETURNED TO VENDOR, CUTTINGS PERMITTED PER DISTRICT
SPACING - 682698	10/1/2018 - G58 - (640)(HOR) 36-15N-8W EST WDFD, OTHERS COMPL. INT. NLT 165' FNL & FSL, NLT 330' FEL & FWL (COESXIST SP. ORDER 41819, OTHER; SP ORDER 139996, OTHER)

T15N, R8W, I.M.

073-26301

TRIUMPH ENERGY PARTNERS, LLC

NANCY #2-36 1508WH
NE 1/4 NE 1/4, SECTION 36, T15N, R8W, I.M.
KINGFISHER COUNTY, OKLAHOMA

BASIS OF BEARINGS
BASIS OF ELEVATION

BASED ON NGS CONTROL STATION FK0642 WITH A PUBLISHED
ELEVATION OF 1475.33' (NAVD88) AND A PUBLISHED POSITION OF
LAT: N35°39'21.49179" LONG: W98°19'42.80094" (NAVD83(2011)).

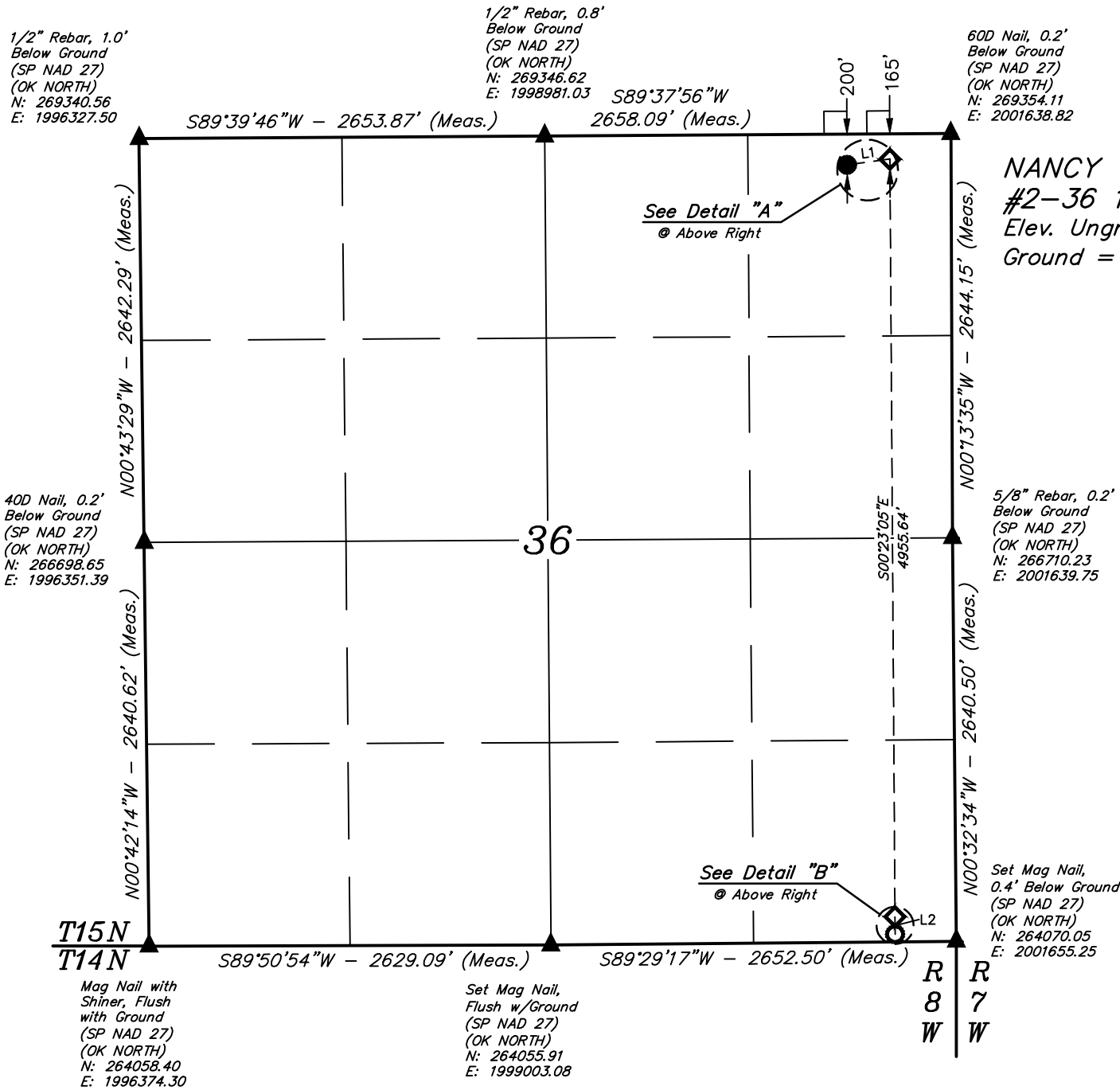

NANCY #2-36 1508MH
Elev. Ungraded Ground = 1200.6'

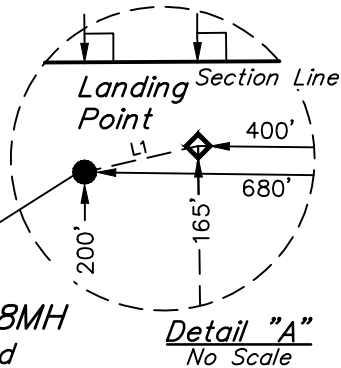

LINE TABLE		
LINE	DIRECTION	LENGTH
L1	N82°30'10"E	282.32'
L2	S00°32'34"E	115.00'

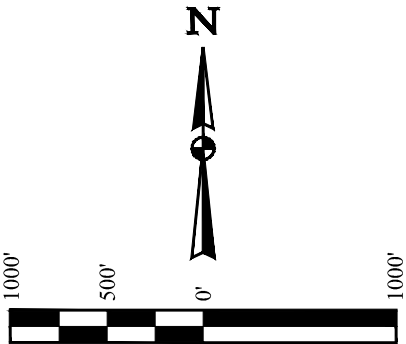
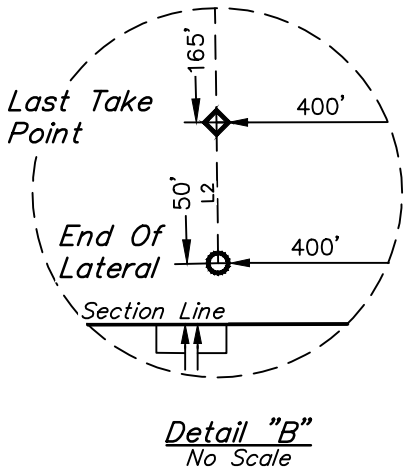

CERTIFICATE
THIS IS TO CERTIFY THAT THE ABOVE PLAT WAS PREPARED FROM FIELD NOTES OF ACTUAL SURVEYS MADE BY ME OR UNDER MY SUPERVISION AND THAT THE SAME ARE TRUE AND CORRECT TO THE BEST OF MY KNOWLEDGE AND BELIEF.

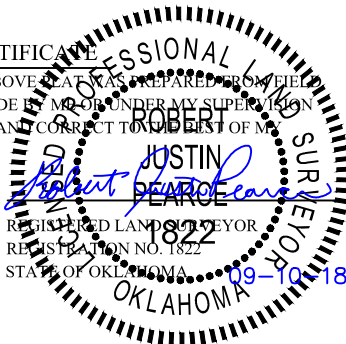

REV: 2 09-10-18 E.C. (NAME CHANGE, WELL AND END OF LATERAL MOVE)

LEGEND:

- = 90° SYMBOL
- = PROPOSED WELLHEAD.
- ◆ = LANDING/LAST TAKE POINT.
- = END OF LATERAL.
- ▲ = SECTION CORNERS LOCATED. (NAD 83)

NAD 83 (SURFACE LOCATION)	NAD 83 (END OF LATERAL)
LATITUDE = 35°44'22.05" (35.739459)	LATITUDE = 35°43'32.26" (35.725629)
LONGITUDE = 97°59'49.56" (97.997100)	LONGITUDE = 97°59'45.97" (97.996102)
NAD 27 (SURFACE LOCATION)	NAD 27 (END OF LATERAL)
LATITUDE = 35°44'21.89" (35.739413)	LATITUDE = 35°43'32.10" (35.725583)
LONGITUDE = 97°59'48.37" (97.996769)	LONGITUDE = 97°59'44.78" (97.995772)
STATE PLANE NAD 83 (OK. NORTH)	STATE PLANE NAD 83 (OK. NORTH)
N: 269175.93 E: 1969360.77	N: 264141.68 E: 1969656.89
STATE PLANE NAD 27 (OK. NORTH)	STATE PLANE NAD 27 (OK. NORTH)
N: 269152.18 E: 2000958.92	N: 264117.91 E: 2001255.00



UELS, LLC
Corporate Office * 85 South 200 East
Vernal, UT 84078 * (435) 789-1017

SURVEYED BY	B.L., J.P.	06-27-18	SCALE
DRAWN BY	C.IVIE	07-10-18	1" = 1000'

WELL LOCATION PLAT