

OKLAHOMA CORPORATION COMMISSION  
OIL & GAS CONSERVATION DIVISION  
P.O. BOX 52000  
OKLAHOMA CITY, OK 73152-2000  
(Rule 165:10-3-1)

API NUMBER: 011 24067

Approval Date: 08/17/2018

Expiration Date: 02/17/2019

Horizontal Hole Oil & Gas

PERMIT TO DRILL

WELL LOCATION: Sec: 09 Twp: 15N Rge: 11W County: BLAINE

SPOT LOCATION: ☐ NW ☐ NW ☐ NE ☐ NW FEET FROM QUARTER: FROM NORTH FROM WEST

SECTION LINES: 255 1395

Lease Name: BAKER 9\_16-15N-11W Well No: 3HX Well will be 255 feet from nearest unit or lease boundary.

Operator Name: DEVON ENERGY PRODUCTION CO LP

Telephone: 4052353611; 4052353

OTC/OCC Number: 20751 0

DEVON ENERGY PRODUCTION CO LP  
333 W SHERIDAN AVE  
OKLAHOMA CITY, OK 73102-5015

BLITZ-WOLFE FARMS, LLC  
3240 BRUSH CREEK ROAD  
OKLAHOMA CITY OK 73102

Formation(s) (Permit Valid for Listed Formations Only):

	Name	Depth	Name	Depth
1	MISSISSIPPIAN (LESS CHESTER)	11114	6	
2	WOODFORD	12078	7	
3			8	
4			9	
5			10	

Spacing Orders: 658271  
658334

Location Exception Orders:

Increased Density Orders:

Pending CD Numbers: 201804635  
201804636  
201804633  
201804634

Special Orders:

Total Depth: 21241

Ground Elevation: 1490

Surface Casing: 1999

Depth to base of Treatable Water-Bearing FM: 90

Under Federal Jurisdiction: No

Fresh Water Supply Well Drilled: No

Surface Water used to Drill: Yes

PIT 1 INFORMATION

Approved Method for disposal of Drilling Fluids:

Type of Pit System: CLOSED Closed System Means Steel Pits

Type of Mud System: WATER BASED

Chlorides Max: 8000 Average: 5000

Is depth to top of ground water greater than 10ft below base of pit? Y

Within 1 mile of municipal water well? N

Wellhead Protection Area? N

Pit is located in a Hydrologically Sensitive Area.

Category of Pit: C

Liner not required for Category: C

Pit Location is ALLUVIAL

Pit Location Formation: ALLUVIUM

D. One time land application -- (REQUIRES PERMIT)

PERMIT NO: 18-34955

H. SEE MEMO

This permit does not address the right of entry or settlement of surface damages.

The duration of this permit is SIX MONTHS, except as otherwise provided by Rule 165: 10-3-1.

Rule 165: 10-3-4 (c) (7) (e) - The Operator shall give 24 Hours notice by telephone to the appropriate District Office of the Conservation Division as to when Surface Casing will be run.

## PIT 2 INFORMATION

Type of Pit System: CLOSED Closed System Means Steel Pits

Type of Mud System: OIL BASED

Chlorides Max: 300000 Average: 200000

Is depth to top of ground water greater than 10ft below base of pit? Y

Within 1 mile of municipal water well? N

Wellhead Protection Area? N

Pit is located in a Hydrologically Sensitive Area.

Category of Pit: C

Liner not required for Category: C

Pit Location is ALLUVIAL

Pit Location Formation: ALLUVIUM

## HORIZONTAL HOLE 1

Sec 16 Twp 15N Rge 11W County BLAINE

Spot Location of End Point: SE SW SW SW

Feet From: SOUTH 1/4 Section Line: 50

Feet From: WEST 1/4 Section Line: 380

Depth of Deviation: 10656

Radius of Turn: 477

Direction: 186

Total Length: 9836

Measured Total Depth: 21241

True Vertical Depth: 12078

End Point Location from Lease,  
Unit, or Property Line: 50

### Notes:

#### Category

#### Description

#### DEEP SURFACE CASING

7/23/2018 - G71 - APPROVED; NOTIFY OCC FIELD INSPECTOR IMMEDIATELY FOR ANY LOSS OF CIRCULATION OR FAILURE TO CIRCULATE CEMENT TO SURFACE ON CONDUCTOR OR SURFACE CASING

#### HYDRAULIC FRACTURING

7/23/2018 - G71 - OCC 165:10-3-10 REQUIRES:

1) PRIOR TO COMMENCEMENT OF HYDRAULIC FRACTURING OPERATIONS FOR HORIZONTAL WELLS, NOTICE GIVEN FIVE BUSINESS DAYS IN ADVANCE TO OFFSET OPERATORS WITH WELLS COMPLETED IN THE SAME COMMON SOURCE OF SUPPLY WITHIN 1/2 MILE;

2) WITH NOTICE ALSO GIVEN 48 HOURS IN ADVANCE OF HYDRAULIC FRACTURING ALL WELLS TO BOTH THE OCC CENTRAL OFFICE AND LOCAL DISTRICT OFFICES, USING THE "FRAC NOTICE FORM" FOUND AT THE FOLLOWING LINK: [OCCEWEB.COM/OG/OGFORMS.HTML](http://OCCEWEB.COM/OG/OGFORMS.HTML); AND,

3) THE CHEMICAL DISCLOSURE OF HYDRAULIC FRACTURING INGREDIENTS FOR ALL WELLS TO BE REPORTED TO FRACFOCUS WITHIN 60 DAYS AFTER THE CONCLUSION THE HYDRAULIC FRACTURING OPERATIONS, USING THE FOLLOWING LINK: [FRACFOCUS.ORG](http://FRACFOCUS.ORG)

#### INTERMEDIATE CASING

7/23/2018 - G71 - DUE TO THE KNOWN POTENTIAL RISK OF ENCOUNTERING AN OVER-PRESSURED ZONE IN THE MORROW SERIES IN THIS AREA, THE TECHNICAL MANAGER RECOMMENDS SETTING AN INTERMEDIATE STRING OF CASING IMMEDIATELY ABOVE THE MORROW SERIES

#### MEMO

7/23/2018 - G71 - PIT 1 & 2 - CLOSED SYSTEM=STEEL PITS PER OPERATOR REQUEST; PIT 2 - OBM TO VENDOR, OBM CUTTINGS PER DISTRICT

This permit does not address the right of entry or settlement of surface damages.

The duration of this permit is SIX MONTHS, except as otherwise provided by Rule 165: 10-3-1.

Rule 165: 10-3-4 (c) (7) (e) - The Operator shall give 24 Hours notice by telephone to the appropriate District Office of the Conservation Division as to when Surface Casing will be run.

011 24067 BAKER 9\_16-15N-11W 3HX

Category	Description
PENDING CD - 201804633	8/15/2018 - G75 - (I.O.) 9-15N-11W X658271 MSNLC 4 WELLS DEVON ENERGY PROD. CO., L.P. REC 7-3-2018 (M. PORTER)
PENDING CD - 201804634	8/15/2018 - G75 - (I.O.) 16-15N-11W X658334 MSNLC 4 WELLS DEVON ENERGY PROD. CO., L.P. REC 7-3-2018 (M. PORTER)
PENDING CD - 201804635	8/15/2018 - G75 - (I.O.) 9 & 16-15N-11W EST MULTIUNIT HORIZONTAL WELL X658271 MSNLC, WDFD 9-15N-11W X658334 MSNLC, WDFD 16-15N-11W (WDFD ADJACENT COMMON SOURCE OF SUPPLY TO MSNLC) 50% 9-15N-11W 50% 16-15N-11W DEVON ENERGY PROD. CO., L.P. REC 7-3-2018 (M. PORTER)
PENDING CD - 201804636	8/15/2018 - G75 - (I.O.) 9 & 16-15N-11W X658271 MSNLC, WDFD 9-15N-11W X658334 MSNLC, WDFD 16-15N-11W COMPL. INT. (9-15N-11W) NCT 165' FNL, NCT 0' FSL, NCT 330' FWL COMPL. INT. (16-15N-11W) NCT 0' FNL, NCT 165' FSL, NCT 330' FWL DEVON ENERGY PROD. CO., L.P. REC 7-3-2018 (M. PORTER)
SPACING - 658271	8/15/2018 - G75 - (640)(HOR) 9-15N-11W EST MSNLC EXT 646108 WDFD POE TO BHL (MSNLC) NCT 660' FB POE TO BHL (WDFD) NCT 165' FNL & FSL, NCT 330' FEL & FWL
SPACING - 658334	8/15/2018 - G75 - (640)(HOR) 16-15N-11W EST MSNLC EXT 649479 WDFD POE TO BHL (MSNLC) NCT 660' FB POE TO BHL (WDFD) NCT 165' FNL & FSL, NCT 330' FEL & FWL

This permit does not address the right of entry or settlement of surface damages.

The duration of this permit is SIX MONTHS, except as otherwise provided by Rule 165: 10-3-1.

Rule 165: 10-3-4 (c) (7) (e) - The Operator shall give 24 Hours notice by telephone to the appropriate District Office of the Conservation Division as to when Surface Casing will be run.

OPERATOR: DEVON ENERGY PRODUCTION COMPANY, L.P.

LEASE NAME: BAKER 9\_16-15N-11W

WELL NO. 3HX

GOOD DRILL SITE: YES

BLAINE COUNTY, STATE: OK

GROUND ELEVATION: 1490.08' GR. AT STAKE

SURFACE HOLE FOOTAGE: 1395' FWL - 255' FNL

SECTION: 9 TOWNSHIP: T15N RANGE: R11W

BOTTOM HOLE: 16-T15N-R11W.I.M.

ACCESSIBILITY TO LOCATION: FROM NORTH LINE

TOPOGRAPHY & VEGETATION:

LOCATION FELL IN A FIELD

DISTANCE & DIRECTION FROM HWY JCT OR TOWN:

FROM THE INTERSECTION OK-3 & OK-8 HEAD SOUTH ±1.0MI ON  
OK-8 TO E0820RD, HEAD EAST ±2.0MI N2590RD, HEAD SOUTH  
±2.0MI TO E0840RD, HEAD EAST ±0.3MI, PAD SITE IS SOUTH OF  
THE ROAD.

PLEASE NOTE THAT THIS LOCATION WAS STAKED ON THE GROUND UNDER THE SUPERVISION OF A  
LICENSED PROFESSIONAL LAND SURVEYOR, BUT ACCURACY OF THIS EXHIBIT IS NOT GUARANTEED.  
PLEASE CONTACT CRAFTON TULL PROMPTLY IF ANY INCONSISTENCY IS DETERMINED. GPS DATA IS  
OBSERVED FROM RTK-GPS.

NOTE: X AND Y DATA SHOWN HEREON FOR SECTION CORNERS MAY NOT HAVE BEEN SURVEYED ON  
THE GROUND, AND FURTHER, DOES NOT REPRESENT A TRUE BOUNDARY SURVEY.  
QUARTER SECTION DISTANCES MAY BE ASSUMED FROM A GOVERNMENT SURVEY PLAT OR  
ASSUMED AT A PROPORTIONATE DISTANCE FROM OPPOSING SECTION CORNERS, OR  
OCCUPATION THEREOF, AND MAY NOT HAVE BEEN MEASURED ON THE GROUND, AND FURTHER,  
DOES NOT REPRESENT A TRUE BOUNDARY SURVEY.

API 011-24067



**SURFACE HOLE DATA**

STATE PLANE COORDINATES:

ZONE: OK-NORTH NAD27

X: 1887509.4

Y: 290304.6

GPS DATUM: NAD27

LAT: 35.79692005

LONG: -98.37931210

STATE PLANE COORDINATES:

ZONE: OK-NORTH NAD83

X: 1855909.0

Y: 290328.8

GPS DATUM: NAD83

LAT: 35.79696432

LONG: -98.37965976

**BOTTOM HOLE DATA**

STATE PLANE COORDINATES:

ZONE: OK-NORTH NAD27

X: 1886488.2

Y: 280041.7

GPS DATUM: NAD27

LAT: 35.76871479

LONG: -98.38261911

STATE PLANE COORDINATES:

ZONE: OK-NORTH NAD83

X: 1854887.9

Y: 280065.9

GPS DATUM: NAD83

LAT: 35.76875985

LONG: -98.38296628

BOTTOM HOLE

INFORMATION PROVIDED

BY OPERATOR LISTED.

2018.06.05 09:39:15-05'00'

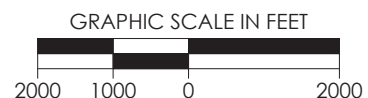
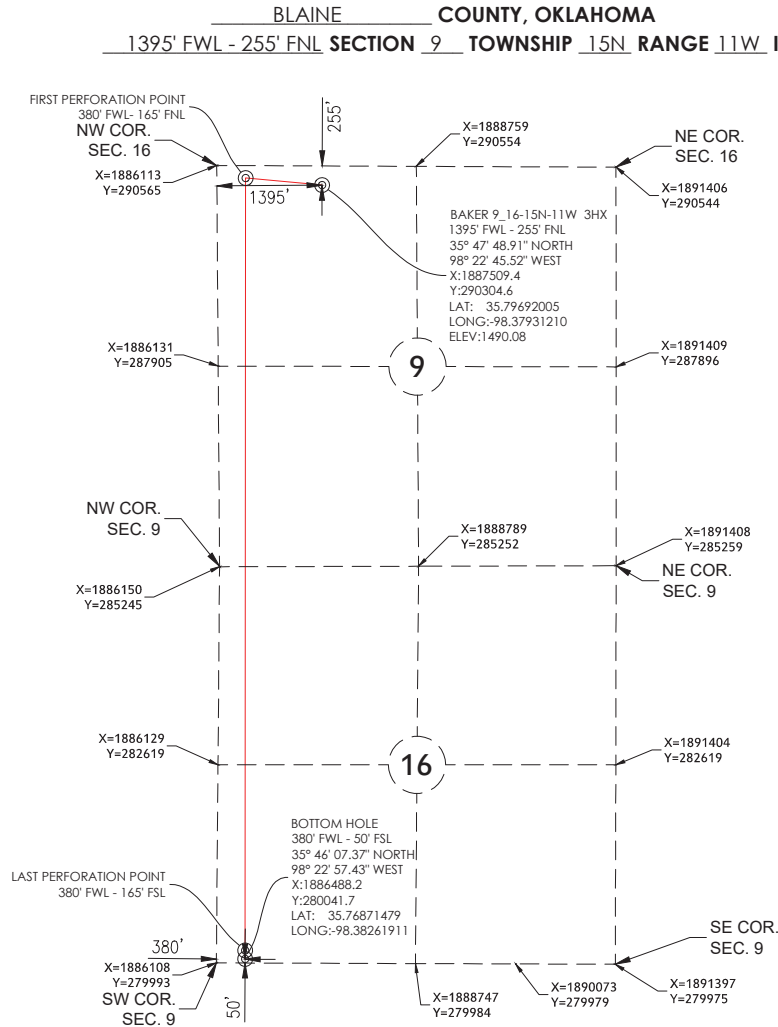

REVISION		"BAKER 9_16-15N-11W 3HX"		 <b>devon</b>
		PART OF THE NW/4 OF SECTION 9, T-15-N, R-11-W PROPOSED DRILL SITE BLAINE COUNTY, OKLAHOMA		
		SCALE: 1" = 2000'	DRAWN BY: JJ	SHEET NO.: 1 OF 6
		PLOT DATE: 06-05-2018		