

OKLAHOMA CORPORATION COMMISSION
OIL & GAS CONSERVATION DIVISION
P.O. BOX 52000
OKLAHOMA CITY, OK 73152-2000
(Rule 165:10-3-1)

API NUMBER: 017 25230

Approval Date: 06/05/2018

Expiration Date: 12/05/2018

Horizontal Hole Oil & Gas

PERMIT TO DRILL

WELL LOCATION: Sec: 35 Twp: 12N Rge: 6W

County: CANADIAN

SPOT LOCATION: ☐ SW ☐ SW ☐ SW ☐ SE

FEET FROM QUARTER: FROM SOUTH FROM EAST

SECTION LINES: 250 2420

Lease Name: STEJSKAL

Well No: 1H-35

Well will be 250 feet from nearest unit or lease boundary.

Operator Name: TRAVIS PEAK RESOURCES LLC

Telephone: 5128140345

OTC/OCC Number: 23914 0

TRAVIS PEAK RESOURCES LLC
9020 N CAPITAL OF TEXAS HWY BLDG 1 STE 170
AUSTIN, TX 78759-7279

BRENT W STEJSKAL & KRISTA J STEJSKAL
13613 WEST RENO
YUKON OK 73099

Formation(s) (Permit Valid for Listed Formations Only):

Name	Depth	Name	Depth
1 MISSISSIPPIAN	8645	6	
2		7	
3		8	
4		9	
5		10	

Spacing Orders: 678016

Location Exception Orders:

Increased Density Orders:

Pending CD Numbers: 201706409

Special Orders:

Total Depth: 13600

Ground Elevation: 1316

Surface Casing: 1500

Depth to base of Treatable Water-Bearing FM: 1040

Under Federal Jurisdiction: No

Fresh Water Supply Well Drilled: No

Surface Water used to Drill: Yes

PIT 1 INFORMATION

Approved Method for disposal of Drilling Fluids:

Type of Pit System: CLOSED Closed System Means Steel Pits

Type of Mud System: WATER BASED

Chlorides Max: 5000 Average: 3000

Is depth to top of ground water greater than 10ft below base of pit? Y

Within 1 mile of municipal water well? N

Wellhead Protection Area? N

Pit is located in a Hydrologically Sensitive Area.

Category of Pit: C

Liner not required for Category: C

Pit Location is BED AQUIFER

Pit Location Formation: DUNCAN

D. One time land application -- (REQUIRES PERMIT)

PERMIT NO: 18-34324

H. SEE MEMO

This permit does not address the right of entry or settlement of surface damages.

The duration of this permit is SIX MONTHS, except as otherwise provided by Rule 165: 10-3-1.

Rule 165: 10-3-4 (c) (7) (e) - The Operator shall give 24 Hours notice by telephone to the appropriate District Office of the Conservation Division as to when Surface Casing will be run.

PIT 2 INFORMATION

Type of Pit System: CLOSED Closed System Means Steel Pits

Type of Mud System: OIL BASED

Chlorides Max: 300000 Average: 200000

Is depth to top of ground water greater than 10ft below base of pit? Y

Within 1 mile of municipal water well? N

Wellhead Protection Area? N

Pit is located in a Hydrologically Sensitive Area.

Category of Pit: C

Liner not required for Category: C

Pit Location is BED AQUIFER

Pit Location Formation: DUNCAN

HORIZONTAL HOLE 1

Sec 35 Twp 12N Rge 6W County CANADIAN

Spot Location of End Point: NW NW NW NE

Feet From: NORTH 1/4 Section Line: 50

Feet From: EAST 1/4 Section Line: 2420

Depth of Deviation: 8146

Radius of Turn: 688

Direction: 360

Total Length: 4374

Measured Total Depth: 13600

True Vertical Depth: 8807

End Point Location from Lease,
Unit, or Property Line: 50

Notes:

Category

Description

DEEP SURFACE CASING

5/30/2018 - G71 - APPROVED; NOTIFY OCC FIELD INSPECTOR IMMEDIATELY OF ANY LOSS OF CIRCULATION OR FAILURE TO CIRCULATE CEMENT TO SURFACE ON ANY CONDUCTOR OR SURFACE CASING

HYDRAULIC FRACTURING

5/30/2018 - G71 - OCC 165:10-3-10 REQUIRES:

1) PRIOR TO COMMENCEMENT OF HYDRAULIC FRACTURING OPERATIONS FOR HORIZONTAL WELLS, NOTICE GIVEN FIVE BUSINESS DAYS IN ADVANCE TO OFFSET OPERATORS WITH WELLS COMPLETED IN THE SAME COMMON SOURCE OF SUPPLY WITHIN 1/2 MILE;

2) WITH NOTICE ALSO GIVEN 48 HOURS IN ADVANCE OF HYDRAULIC FRACTURING ALL WELLS TO BOTH THE OCC CENTRAL OFFICE AND LOCAL DISTRICT OFFICES, USING THE "FRAC NOTICE FORM" FOUND AT THE FOLLOWING LINK: OCCEWEB.COM/OG/OGFORMS.HTML; AND,

3) THE CHEMICAL DISCLOSURE OF HYDRAULIC FRACTURING INGREDIENTS FOR ALL WELLS TO BE REPORTED TO FRACFOCUS WITHIN 60 DAYS AFTER THE CONCLUSION THE HYDRAULIC FRACTURING OPERATIONS, USING THE FOLLOWING LINK: FRACFOCUS.ORG

MEMO

5/30/2018 - G71 - PITS 1 & 2 - CLOSED SYSTEM=STEEL PITS (REQUIRED - NORTH CANADIAN RIVER), PIT 2 - OBM RETURNED TO VENDOR, CUTTINGS PERMITTED PER DISTRICT

PENDING CD - 201706409

6/4/2018 - G58 - (I.O.) 35-12N-6W
X678016 MSSP, OTHERS
SHL 240' FSL, 2420' FEL
COMPL. INT. NCT 150' FEL, NCT 150' FNL, NCT 1980' FWL
NO OP. NAMED
REC 2/23/2018 (JOHNSON)

This permit does not address the right of entry or settlement of surface damages.

The duration of this permit is SIX MONTHS, except as otherwise provided by Rule 165: 10-3-1.

Rule 165: 10-3-4 (c) (7) (e) - The Operator shall give 24 Hours notice by telephone to the appropriate District Office of the Conservation Division as to when Surface Casing will be run.

017 25230 STEJSKAL 1H-35

Category	Description
SPACING - 678016	6/4/2018 - G58 - (640)(HOR) 35-12N-6W EST MSSP, OTHERS COMPL. INT. NCT 660' FB (COEXIST SP. ORDER 130794 MSSLM)

This permit does not address the right of entry or settlement of surface damages.
The duration of this permit is SIX MONTHS, except as otherwise provided by Rule 165: 10-3-1.
Rule 165: 10-3-4 (c) (7) (e) - The Operator shall give 24 Hours notice by telephone to the appropriate District
Office of the Conservation Division as to when Surface Casing will be run.

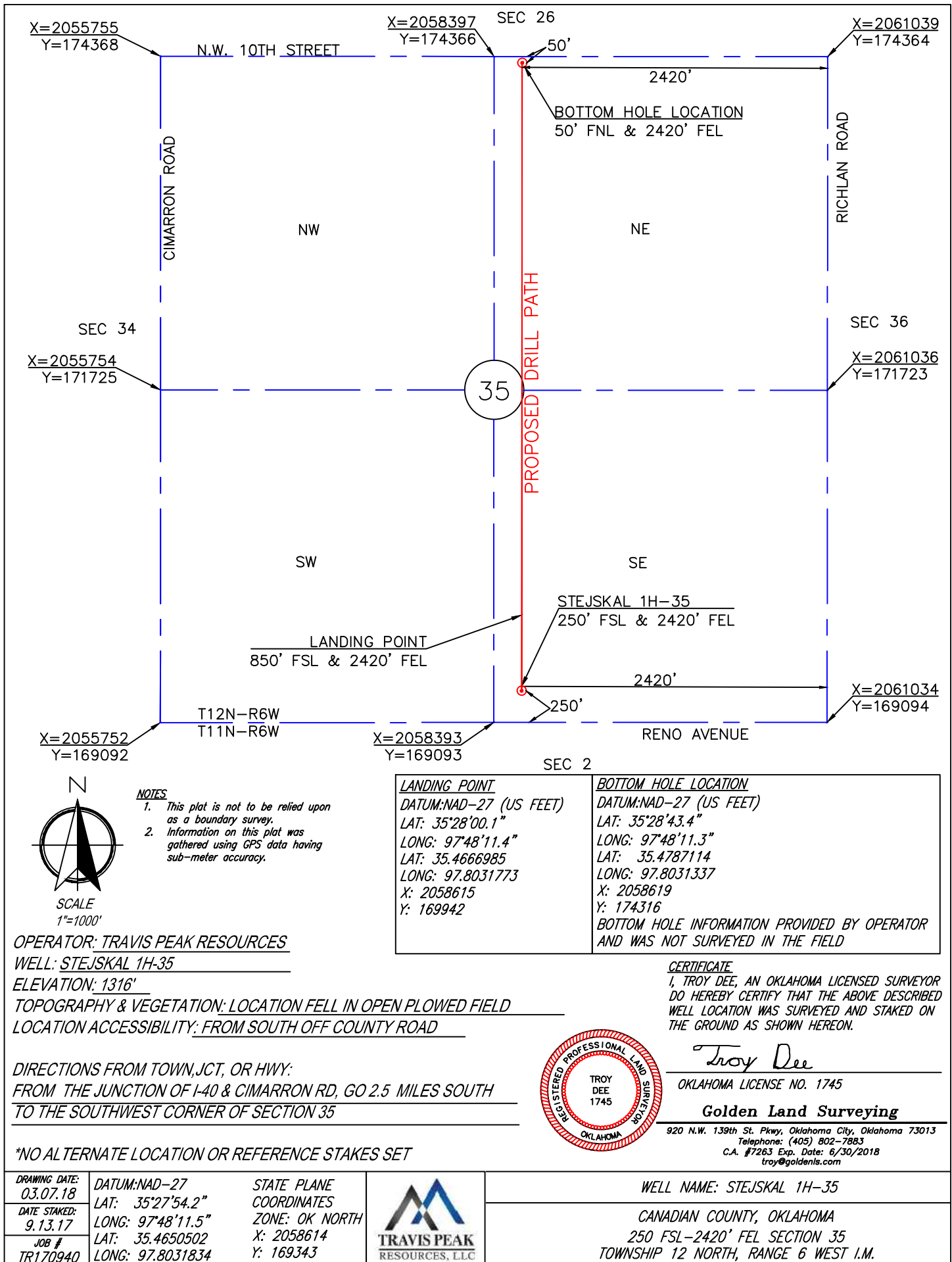

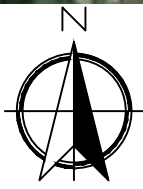
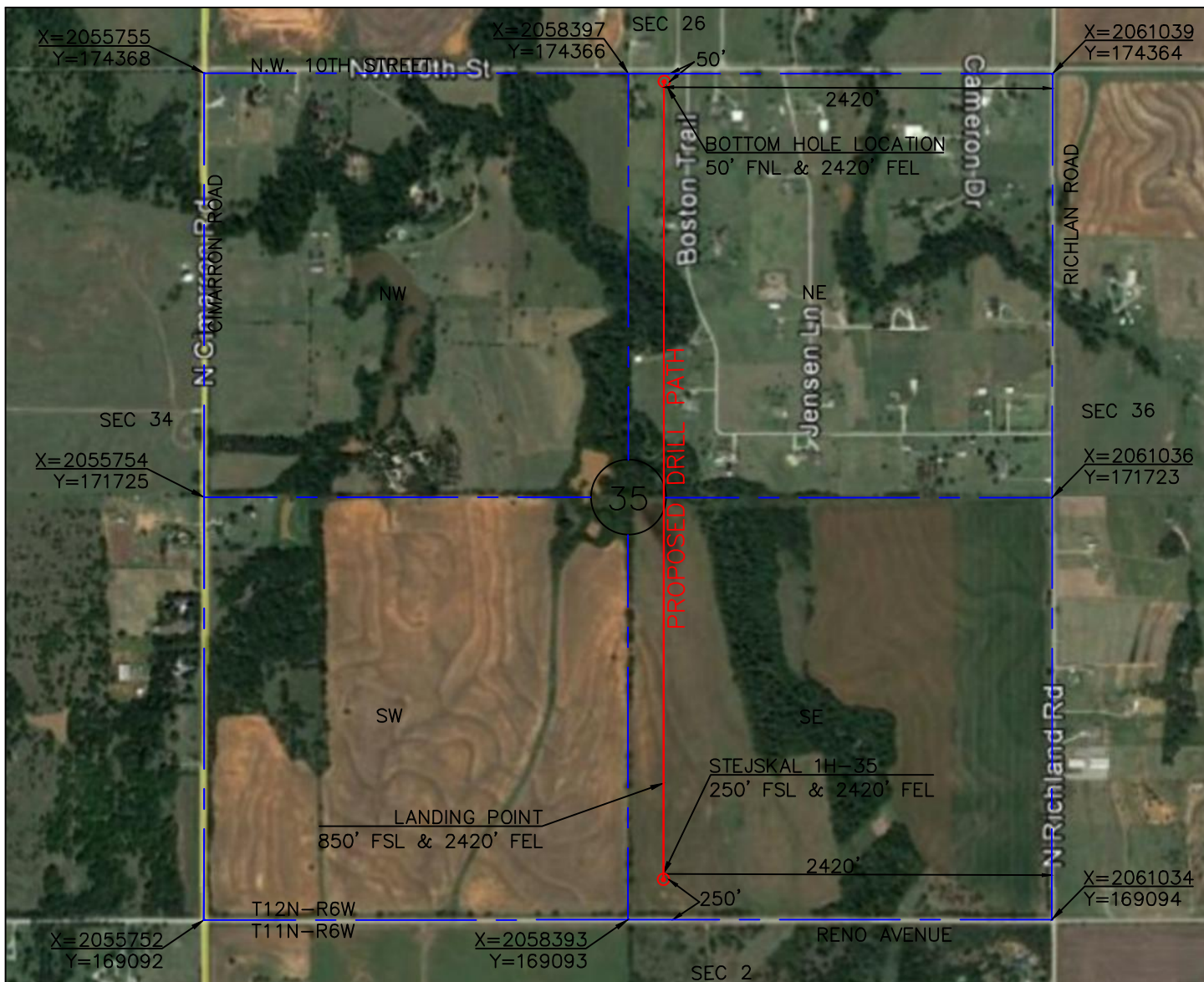

SCALE
1"=1000'

NOTES

1. This plat is not to be relied upon as a boundary survey.
2. Information on this plat was gathered using GPS data having sub-meter accuracy.

LANDING POINT

DATUM:NAD-27 (US FEET)

LAT: 35°28'00.1"

LONG: 97°48'11.4"

LAT: 35.4666985

LONG: 97.8031773

X: 2058615

Y: 169942

BOTTOM HOLE LOCATION

DATUM:NAD-27 (US FEET)

LAT: 35°28'43.4"

LONG: 97°48'11.3"

LAT: 35.4787114

LONG: 97.8031337

X: 2058619

Y: 174316

BOTTOM HOLE INFORMATION PROVIDED BY OPERATOR AND WAS NOT SURVEYED IN THE FIELD

OPERATOR: TRAVIS PEAK RESOURCES

WELL: STEJSKAL 1H-35

ELEVATION: 1316'

TOPOGRAPHY & VEGETATION: LOCATION FELL IN OPEN PLOWED FIELD

LOCATION ACCESSIBILITY: FROM SOUTH OFF COUNTY ROAD

DIRECTIONS FROM TOWN,JCT, OR HWY:

FROM THE JUNCTION OF I-40 & CIMARRON RD, GO 2.5 MILES SOUTH TO THE SOUTHWEST CORNER OF SECTION 35

*NO ALTERNATE LOCATION OR REFERENCE STAKES SET

CERTIFICATE

I, TROY DEE, AN OKLAHOMA LICENSED SURVEYOR DO HEREBY CERTIFY THAT THE ABOVE DESCRIBED WELL LOCATION WAS SURVEYED AND STAKED ON THE GROUND AS SHOWN HEREON.



Troy Dee

OKLAHOMA LICENSE NO. 1745

Golden Land Surveying

920 N.W. 139th St. Pkwy, Oklahoma City, Oklahoma 73013
Telephone: (405) 802-7883
C.A. #7263 Exp. Date: 6/30/2018
troy@goldenls.com

DRAWING DATE:
03.07.18

DATE STAKED:
9.13.17

JOB #
TR170940

DATUM:NAD-27
LAT: 35°27'54.2"

LONG: 97°48'11.5"

LAT: 35.4650502
LONG: 97.8031834

STATE PLANE
COORDINATES
ZONE: OK NORTH
X: 2058614
Y: 169343



WELL NAME: STEJSKAL 1H-35

CANADIAN COUNTY, OKLAHOMA
250 FSL-2420' FEL SECTION 35
TOWNSHIP 12 NORTH, RANGE 6 WEST I.M.

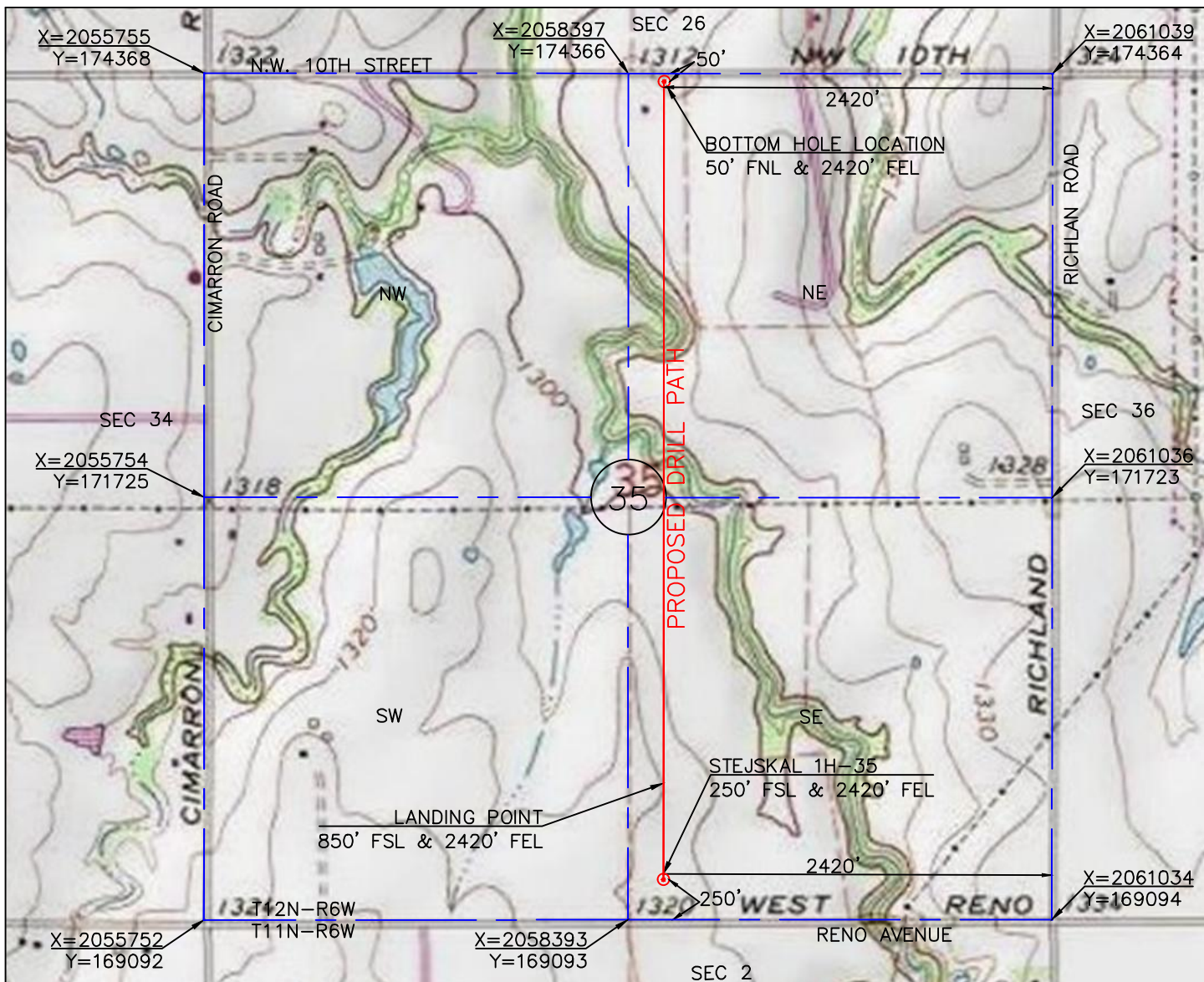

SCALE
1"=1000'

NOTES

1. This plat is not to be relied upon as a boundary survey.
2. Information on this plat was gathered using GPS data having sub-meter accuracy.

LANDING POINT

DATUM:NAD-27 (US FEET)

LAT: 35°28'00.1"

LONG: 97°48'11.4"

LAT: 35.4666985

LONG: 97.8031773

X: 2058615

Y: 169942

BOTTOM HOLE LOCATION

DATUM:NAD-27 (US FEET)

LAT: 35°28'43.4"

LONG: 97°48'11.3"

LAT: 35.4787114

LONG: 97.8031337

X: 2058619

Y: 174316

BOTTOM HOLE INFORMATION PROVIDED BY OPERATOR AND WAS NOT SURVEYED IN THE FIELD

OPERATOR: TRAVIS PEAK RESOURCES

WELL: STEJSKAL 1H-35

ELEVATION: 1316'

TOPOGRAPHY & VEGETATION: LOCATION FELL IN OPEN PLOWED FIELD

LOCATION ACCESSIBILITY: FROM SOUTH OFF COUNTY ROAD

DIRECTIONS FROM TOWN,JCT, OR HWY:

FROM THE JUNCTION OF I-40 & CIMARRON RD, GO 2.5 MILES SOUTH TO THE SOUTHWEST CORNER OF SECTION 35

*NO ALTERNATE LOCATION OR REFERENCE STAKES SET

CERTIFICATE

I, TROY DEE, AN OKLAHOMA LICENSED SURVEYOR DO HEREBY CERTIFY THAT THE ABOVE DESCRIBED WELL LOCATION WAS SURVEYED AND STAKED ON THE GROUND AS SHOWN HEREON.



Troy Dee

OKLAHOMA LICENSE NO. 1745

Golden Land Surveying

920 N.W. 139th St. Pkwy, Oklahoma City, Oklahoma 73013
Telephone: (405) 802-7883
C.A. #7263 Exp. Date: 6/30/2018
troy@goldenland.com

DRAWING DATE:

03.07.18

DATE STAKED:

9.13.17

JOB #

TR170940

DATUM:NAD-27

LAT: 35°27'54.2"

LONG: 97°48'11.5"

LAT: 35.4650502

LONG: 97.8031834

STATE PLANE

COORDINATES

ZONE: OK NORTH

X: 2058614

Y: 169343



WELL NAME: STEJSKAL 1H-35

CANADIAN COUNTY, OKLAHOMA

250 FSL-2420' FEL SECTION 35

TOWNSHIP 12 NORTH, RANGE 6 WEST I.M.

VICINITY MAP

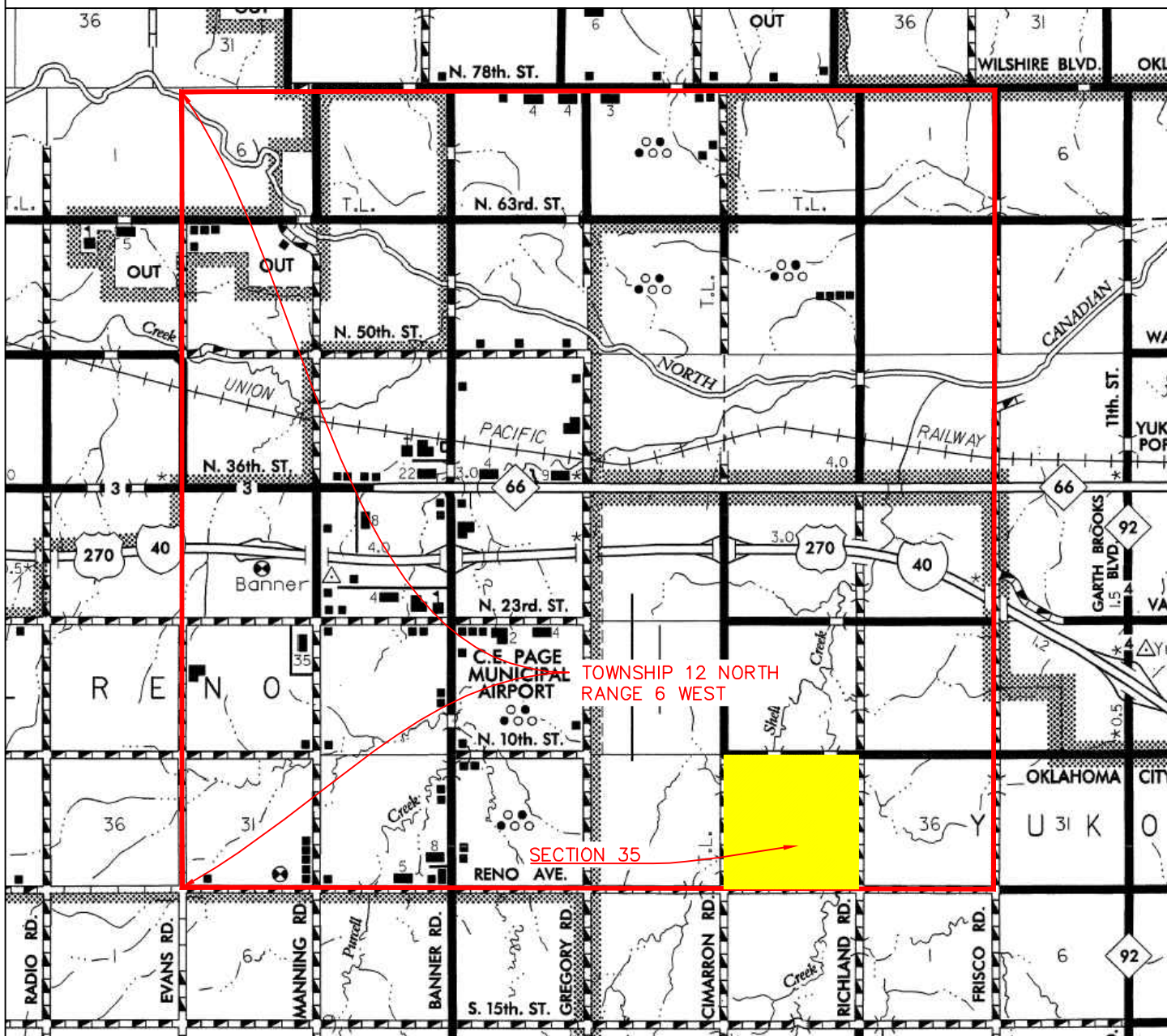

Golden Land Surveying

920 N.W. 139th St. Pkwy, Oklahoma City, Oklahoma 73013
Telephone: (405) 802-7883
C.A. #7263 Exp. Date: 6/30/2018
tray@goldenls.com

WELL NAME: STEJSKAL 1H-35

CANADIAN COUNTY, OKLAHOMA
250 FSL-2420' FEL SECTION 35
TOWNSHIP 12 NORTH, RANGE 6 WEST I.M.

DRAWING DATE:
03.07.18

DATE STAKED:
9.13.17

JOB #
TR170940

DATUM: NAD-27
LAT: 35°27'54.2"
LONG: 97°48'11.5"
LAT: 35.4650502
LONG: 97.8031834

STATE PLANE
COORDINATES
ZONE: OK NORTH
X: 2058614
Y: 169343



PAD PLAT

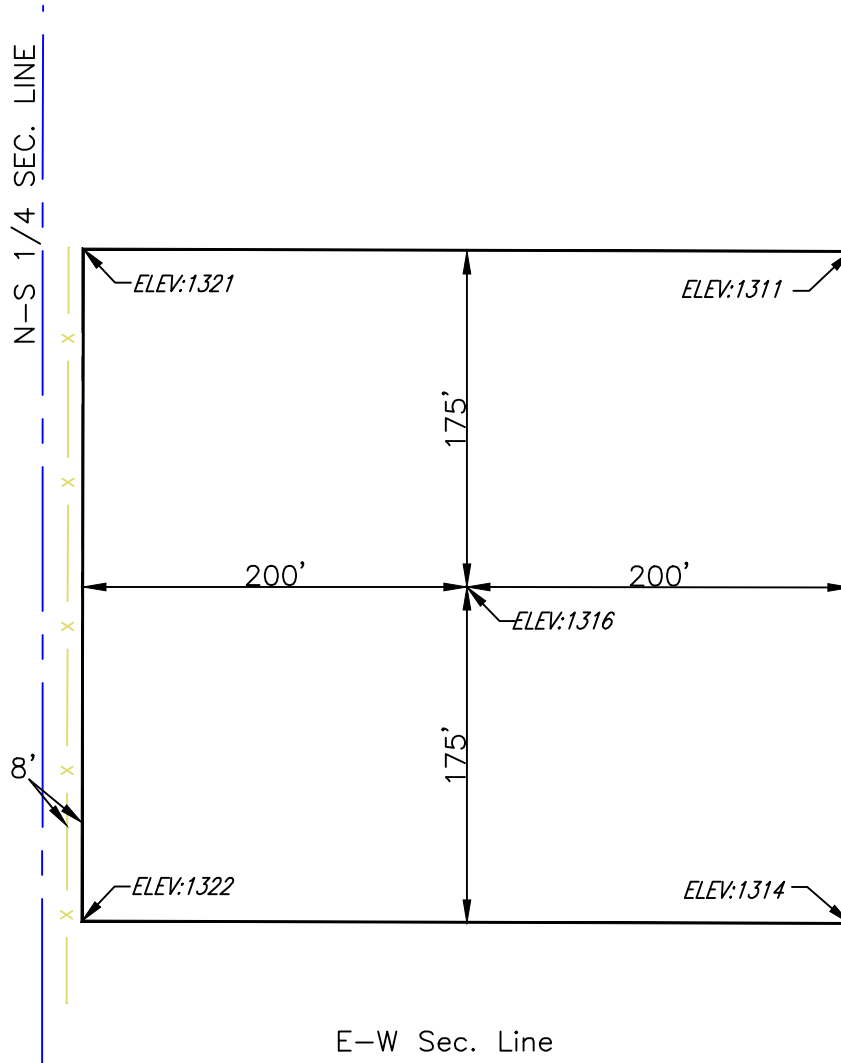

SCALE
1"=100'

STEJSKAL 1H-35 PROPOSED PAD
AREA IN THE
SE/4 OF SECTION 35 T12N-R6W,
CANADIAN COUNTY, OKLAHOMA

TOTAL ACREAGE WITHIN
PAD CONSTRUCTION IS
3.21 ACRES

Golden Land Surveying

920 N.W. 139th St. Pkwy, Oklahoma City, Oklahoma 73013
Telephone: (405) 802-7883
C.A. #7263 Exp. Date: 6/30/2018
tray@goldenls.com

WELL NAME: STEJSKAL 1H-35

CANADIAN COUNTY, OKLAHOMA
250 FSL-2420' FEL SECTION 35
TOWNSHIP 12 NORTH, RANGE 6 WEST I.M.

DRAWING DATE:
03.07.18

DATE STAKED:
9.13.17

JOB #
TR170940

DATUM: NAD-27
LAT: 35°27'54.2"
LONG: 97°48'11.5"
LAT: 35.4650502
LONG: 97.8031834

STATE PLANE
COORDINATES
ZONE: OK NORTH
X: 2058614
Y: 169343



TRAVIS PEAK
RESOURCES, LLC