

OKLAHOMA CORPORATION COMMISSION
OIL & GAS CONSERVATION DIVISION
P.O. BOX 52000
OKLAHOMA CITY, OK 73152-2000
(Rule 165:10-3-1)

API NUMBER: 051 24374

Approval Date: 06/06/2018

Expiration Date: 12/06/2018

Horizontal Hole Oil & Gas

PERMIT TO DRILL

WELL LOCATION: Sec: 15 Twp: 7N Rge: 5W

County: GRADY

SPOT LOCATION: ☐ NW ☐ SE ☐ SW ☐ SE

FEET FROM QUARTER: FROM SOUTH FROM EAST

SECTION LINES: 360 1905

Lease Name: TAYLOR

Well No: 7-5-15-10-4H

Well will be 360 feet from nearest unit or lease boundary.

Operator Name: NEWFIELD EXPLORATION MID-CON INC

Telephone: 2816742521; 9188781

OTC/OCC Number: 20944 0

NEWFIELD EXPLORATION MID-CON INC
24 WATERWAY AVE STE 900
THE WOODLANDS, TX 77380-2764

STANLEY & PATRICIA TAYLOR
2284 COUNTY RD 1340
BLANCHARD OK 73010

Formation(s) (Permit Valid for Listed Formations Only):

Name	Depth	Name	Depth
1 WOODFORD	11249	6	
2		7	
3		8	
4		9	
5		10	

Spacing Orders: No Spacing

Location Exception Orders:

Increased Density Orders:

Pending CD Numbers: 201802201
201708677

Special Orders:

Total Depth: 18819

Ground Elevation: 1289

Surface Casing: 720

Depth to base of Treatable Water-Bearing FM: 470

Under Federal Jurisdiction: No

Fresh Water Supply Well Drilled: No

Surface Water used to Drill: No

PIT 1 INFORMATION

Approved Method for disposal of Drilling Fluids:

Type of Pit System: ON SITE

Type of Mud System: AIR

D. One time land application -- (REQUIRES PERMIT)

PERMIT NO: 18-34580

Is depth to top of ground water greater than 10ft below base of pit? Y

Within 1 mile of municipal water well? Y

Wellhead Protection Area? Y

Pit is not located in a Hydrologically Sensitive Area.

Category of Pit: 4

Liner not required for Category: 4

Pit Location is NON HSA

Pit Location Formation: CHICKASHA

Mud System Change to Water-Based or Oil-Based Mud Requires an Amended Intent (Form 1000).

H. SEE MEMO

E. Haul to Commercial pit facility: Sec. 31 Twn. 12N Rng. 8W Cnty. 17 Order No: 587498

This permit does not address the right of entry or settlement of surface damages.

The duration of this permit is SIX MONTHS, except as otherwise provided by Rule 165: 10-3-1.

Rule 165: 10-3-4 (c) (7) (e) - The Operator shall give 24 Hours notice by telephone to the appropriate District Office of the Conservation Division as to when Surface Casing will be run.

PIT 2 INFORMATION

Type of Pit System: CLOSED Closed System Means Steel Pits

Type of Mud System: WATER BASED

Chlorides Max: 5000 Average: 3000

Is depth to top of ground water greater than 10ft below base of pit? Y

Within 1 mile of municipal water well? Y

Wellhead Protection Area? Y

Pit is not located in a Hydrologically Sensitive Area.

Category of Pit: C

Liner not required for Category: C

Pit Location is NON HSA

Pit Location Formation: CHICKASHA

PIT 3 INFORMATION

Type of Pit System: CLOSED Closed System Means Steel Pits

Type of Mud System: OIL BASED

Chlorides Max: 300000 Average: 200000

Is depth to top of ground water greater than 10ft below base of pit? Y

Within 1 mile of municipal water well? Y

Wellhead Protection Area? Y

Pit is not located in a Hydrologically Sensitive Area.

Category of Pit: C

Liner not required for Category: C

Pit Location is NON HSA

Pit Location Formation: CHICKASHA

HORIZONTAL HOLE 1

Sec 10 Twp 7N Rge 5W County GRADY

Spot Location of End Point: NE NE NW SE

Feet From: SOUTH 1/4 Section Line: 2590

Feet From: EAST 1/4 Section Line: 1495

Depth of Deviation: 10520

Radius of Turn: 382

Direction: 5

Total Length: 7698

Measured Total Depth: 18819

True Vertical Depth: 11287

End Point Location from Lease,

Unit, or Property Line: 50

Notes:

Category

Description

COMPLETION INTERVAL

5/30/2018 - G57 - THE COMPLETION INTERVAL FOR THE WDFD WILL BE GREATER THAN 165' FSL, GREATER THAN 330' FWL IN 15-7N-5W & GREATER THAN 165' FNL, GREATER THAN 330' FWL 10-7N-5W PER THE OPERATOR

This permit does not address the right of entry or settlement of surface damages.

The duration of this permit is SIX MONTHS, except as otherwise provided by Rule 165: 10-3-1.

Rule 165: 10-3-4 (c) (7) (e) - The Operator shall give 24 Hours notice by telephone to the appropriate District Office of the Conservation Division as to when Surface Casing will be run.

051 24374 TAYLOR 7-5-15-10-4H

Category	Description
HYDRAULIC FRACTURING	5/30/2018 - G57 - OCC 165:10-3-10 REQUIRES: 1) PRIOR TO COMMENCEMENT OF HYDRAULIC FRACTURING OPERATIONS FOR HORIZONTAL WELLS, NOTICE GIVEN FIVE BUSINESS DAYS IN ADVANCE TO OFFSET OPERATORS WITH WELLS COMPLETED IN THE SAME COMMON SOURCE OF SUPPLY WITHIN 1/2 MILE; 2) WITH NOTICE ALSO GIVEN 48 HOURS IN ADVANCE OF HYDRAULIC FRACTURING ALL WELLS TO BOTH THE OCC CENTRAL OFFICE AND LOCAL DISTRICT OFFICES, USING THE "FRAC NOTICE FORM" FOUND AT THE FOLLOWING LINK: OCCEWEB.COM/OG/OGFORMS.HTML ; AND, 3) THE CHEMICAL DISCLOSURE OF HYDRAULIC FRACTURING INGREDIENTS FOR ALL WELLS TO BE REPORTED TO FRACFOCUS WITHIN 60 DAYS AFTER THE CONCLUSION THE HYDRAULIC FRACTURING OPERATIONS, USING THE FOLLOWING LINK: FRACFOCUS.ORG
MEMO	5/30/2018 - G57 - PIT 2 & 3 - CLOSED SYSTEM = STEEL PITS PER OPERATOR REQUEST, WBM/CUTTINGS & OBM CUTTINGS CAPTURED IN STEEL HALF PITS, WBM WILL BE SOIL FARMED, WBM & OBM CUTTINGS TRANSFERRED TO R360 587498 (31-12N-8W), CANADIAN CO OR DEQ APPROVED FACILITY (SOUTHERN PLAINS LANDFILL, 3-5N-6W, GRADY CO., # 3526013); PIT 3 - OBM TO VENDOR
PENDING CD - 201708677	5/30/2018 - G57 - (1280) 10 & 15-7N-5W VAC 633183 WDFD, OTHER EST WDFD, OTHER POE TO BHL NCT 165' FNL & FSL, NCT 330' FEL & FWL REC 1-16-2018 (DUNN)
PENDING CD - 201802201	5/30/2018 - G57 - 10 & 15-7N-5W X201708677 WDFD 6 WELLS NO OP. NAMED REC 4-23-2018 (FOREMAN)

This permit does not address the right of entry or settlement of surface damages.

The duration of this permit is SIX MONTHS, except as otherwise provided by Rule 165: 10-3-1.

Rule 165: 10-3-4 (c) (7) (e) - The Operator shall give 24 Hours notice by telephone to the appropriate District Office of the Conservation Division as to when Surface Casing will be run.

M & M Land Surveying, Inc.
Phone (580) 226-0446
520 E Street N.W.
Ardmore, OK 73401

Company Name: NEWFIELD EXPLORATION MID-CONTINENT INC.

Elevation	Good Location?
-----------	----------------

Distance & Direction From Nearest Town: 5.4 miles Southwest of Blanchard

LAT: 35° 04' 26.95"N
LONG: 97° 42' 42.90"W
LAT: 35.074153°N
LONG: 97.711915°W
STATE PLANE
COORDINATES: (US
SURVEY FEET)
ZONE: SOUTH ZONE
Y (N): 633639.04
X (E): 2086203.32

LAT: 35° 04' 27.19"N
LONG: 97° 42' 44.03"W
LAT: 35.074220°N
LONG: 97.712232°W
STATE PLANE
COORDINATES: (US
SURVEY FEET)
ZONE: SOUTH ZONE
Y (N): 633681.28
X (E): 2054606.52

This location has been staked according to the best official survey records available to us. The metrical data shown hereon is for permitting the well location and the section location may or may not be field verified. Please review this plat and notify us immediately of any discrepancy.

I D. Harry McClintick a Registered Land Surveyor in the State Of Oklahoma, do hereby certify that the above described Well Location was surveyed and staked on the ground as shown and that said plat meets or exceeds the Oklahoma Minimum Technical Standards for the practice of land surveying as adopted by the Oklahoma State Board of Licensure for Professional Engineers and Land Surveyors.

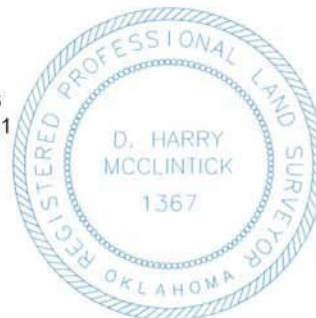

D. Harry McClintick
PLS. No. 1367 CFEDS

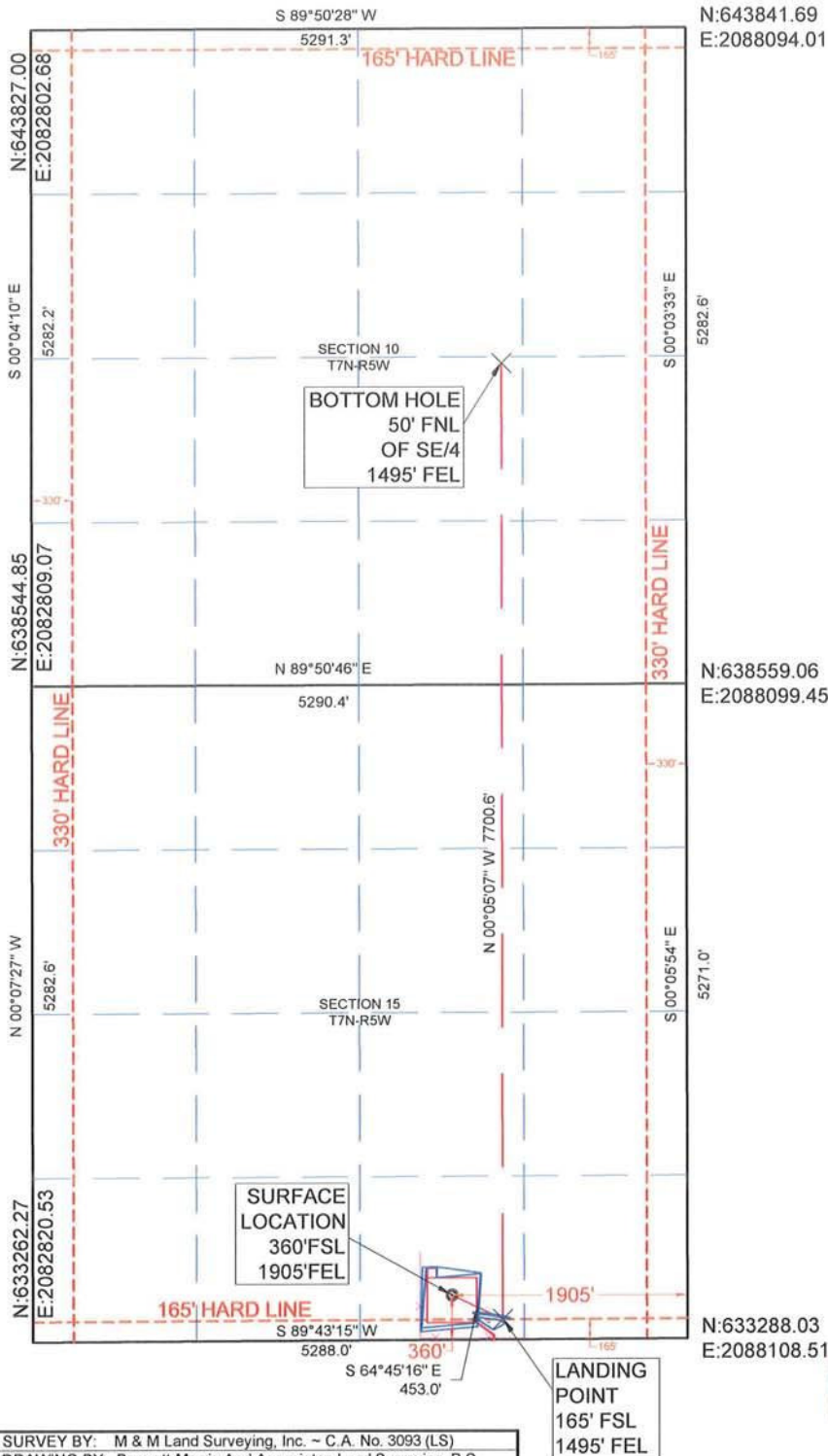

SURVEY BY: M & M Land Surveying, Inc. ~ C.A. No. 3093 (LS)	
DRAWING BY: Bennett-Morris And Associates Land Surveying, P.C.	
© COPYRIGHT 2017 C.A. No. 5975 (LS) ~ Aaron L. Morris, RPLS	
PROJECT NUMBER:	SITE VISIT: (Explanation and Date)
18131	STAKING DATE: 03/13/2018
SHEET: 6 OF 10	DRAWING DATE: 04/11/2018