

OKLAHOMA CORPORATION COMMISSION
OIL & GAS CONSERVATION DIVISION
P.O. BOX 52000
OKLAHOMA CITY, OK 73152-2000
(Rule 165:10-3-1)

API NUMBER: 153 23623

Approval Date: 05/31/2018

Expiration Date: 11/30/2018

Horizontal Hole Oil & Gas

PERMIT TO DRILL

WELL LOCATION: Sec: 25 Twp: 20N Rge: 17W

County: WOODWARD

SPOT LOCATION:

FEET FROM QUARTER: FROM SOUTH FROM WEST

SECTION LINES: 200 660

Lease Name: FORBES 25/24-20-17

Well No: 3H

Well will be 200 feet from nearest unit or lease boundary.

Operator Name: TAPSTONE ENERGY LLC

Telephone: 4057021600

OTC/OCC Number: 23467 0

TAPSTONE ENERGY LLC
100 E MAIN ST
OKLAHOMA CITY, OK 73104-2509

DANIEL R. BRECKENRIDGE
57843 S. COUNTY ROAD 225
SEILING OK 73663

Formation(s) (Permit Valid for Listed Formations Only):

Name	Depth	Name	Depth
1 MISSISSIPPIAN	9800	6	
2		7	
3		8	
4		9	
5		10	

Spacing Orders: 661944
673655

Location Exception Orders:

Increased Density Orders:

Pending CD Numbers: 201803576
201803577
201803573
201803572

Special Orders:

Total Depth: 19700

Ground Elevation: 1786

Surface Casing: 190

Depth to base of Treatable Water-Bearing FM: 40

Under Federal Jurisdiction: No

Fresh Water Supply Well Drilled: No

Surface Water used to Drill: Yes

PIT 1 INFORMATION

Approved Method for disposal of Drilling Fluids:

Type of Pit System: CLOSED Closed System Means Steel Pits

Type of Mud System: WATER BASED

Chlorides Max: 8000 Average: 5000

Is depth to top of ground water greater than 10ft below base of pit? Y

Within 1 mile of municipal water well? N

Wellhead Protection Area? N

Pit is located in a Hydrologically Sensitive Area.

Category of Pit: C

Liner not required for Category: C

Pit Location is BED AQUIFER

Pit Location Formation: RUSH SPRINGS

D. One time land application -- (REQUIRES PERMIT)
H. SEE MEMO

PERMIT NO: 18-34548

This permit does not address the right of entry or settlement of surface damages.

The duration of this permit is SIX MONTHS, except as otherwise provided by Rule 165: 10-3-1.

Rule 165: 10-3-4 (c) (7) (e) - The Operator shall give 24 Hours notice by telephone to the appropriate District Office of the Conservation Division as to when Surface Casing will be run.

PIT 2 INFORMATION

Type of Pit System: CLOSED Closed System Means Steel Pits

Type of Mud System: OIL BASED

Chlorides Max: 300000 Average: 200000

Is depth to top of ground water greater than 10ft below base of pit? Y

Within 1 mile of municipal water well? N

Wellhead Protection Area? N

Pit is located in a Hydrologically Sensitive Area.

Category of Pit: C

Liner not required for Category: C

Pit Location is BED AQUIFER

Pit Location Formation: RUSH SPRINGS

HORIZONTAL HOLE 1

Sec 24 Twp 20N Rge 17W County WOODWARD

Spot Location of End Point: N2 N2 NW NW

Feet From: NORTH 1/4 Section Line: 165

Feet From: WEST 1/4 Section Line: 660

Depth of Deviation: 9192

Radius of Turn: 573

Direction: 360

Total Length: 9607

Measured Total Depth: 19700

True Vertical Depth: 9800

End Point Location from Lease,
Unit, or Property Line: 165

Notes:

Category

Description

HYDRAULIC FRACTURING

5/29/2018 - G71 - OCC 165:10-3-10 REQUIRES:

1) PRIOR TO COMMENCEMENT OF HYDRAULIC FRACTURING OPERATIONS FOR HORIZONTAL WELLS, NOTICE GIVEN FIVE BUSINESS DAYS IN ADVANCE TO OFFSET OPERATORS WITH WELLS COMPLETED IN THE SAME COMMON SOURCE OF SUPPLY WITHIN 1/2 MILE;

2) WITH NOTICE ALSO GIVEN 48 HOURS IN ADVANCE OF HYDRAULIC FRACTURING ALL WELLS TO BOTH THE OCC CENTRAL OFFICE AND LOCAL DISTRICT OFFICES, USING THE "FRAC NOTICE FORM" FOUND AT THE FOLLOWING LINK: OCCEWEB.COM/OG/OGFORMS.HTML; AND,

3) THE CHEMICAL DISCLOSURE OF HYDRAULIC FRACTURING INGREDIENTS FOR ALL WELLS TO BE REPORTED TO FRACFOCUS WITHIN 60 DAYS AFTER THE CONCLUSION THE HYDRAULIC FRACTURING OPERATIONS, USING THE FOLLOWING LINK: FRACFOCUS.ORG

INTERMEDIATE CASING

5/29/2018 - G71 - DUE TO THE KNOWN POTENTIAL RISK OF ENCOUNTERING AN OVER-PRESSURED ZONE IN THE MORROW SERIES IN THIS AREA, THE TECHNICAL MANAGER RECOMMENDS SETTING AN INTERMEDIATE STRING OF CASING IMMEDIATELY ABOVE THE MORROW SERIES

MEMO

5/29/2018 - G71 - PITS 1 & 2 - CLOSED SYSTEM=STEEL PITS PER OPERATOR REQUEST, PIT 2 - OBM RETURNED TO VENDOR, CUTTINGS PERMITTED PER DISTRICT

PENDING CD - 201803572

5/31/2018 - G57 - 24-20N-17W
X661944 MSSP
2 WELLS
TAPSTONE ENERGY, LLC.
REC 5-22-2018 (FOREMAN)

This permit does not address the right of entry or settlement of surface damages.

153 23623 FORBES 25/24-20-17 3H

The duration of this permit is SIX MONTHS, except as otherwise provided by Rule 165: 10-3-1.

Rule 165: 10-3-4 (c) (7) (e) - The Operator shall give 24 Hours notice by telephone to the appropriate District Office of the Conservation Division as to when Surface Casing will be run.

Category	Description
PENDING CD - 201803573	5/31/2018 - G57 - 25-20N-17W X673655 MSSP 3 WELLS NO OP. NAMED REC 5-22-2018 (FOREMAN)
PENDING CD - 201803576	5/31/2018 - G57 - (I.O.) 25 & 24-20N-17W EST MULTIUNIT HORIZONTAL WELL X673655 MSSP 25-20N-17W X661944 MSSP 24-20N-17W 50% 25-20N-17W 50% 24-20N-17W TAPSTONE ENERGY, LLC. REC 5-22-2018 (FOREMAN)
PENDING CD - 201803577	5/31/2018 - G57 - (I.O.) 25 & 24-20N-17W X673655 MSSP 25-20N-17W X661944 MSSP 24-20N-17W COMPL. INT. (25-20N-17W) NCT 165' FSL, NCT 0' FNL, NCT 560' FWL COMPL. INT. (24-20N-17W) NCT 0' FSL, NCT 165' FNL, NCT 560' FWL NO OP. NAMED REC 5-22-2018 (FOREMAN)
SPACING - 661944	5/31/2018 - G57 - (640)(HOR) 24-20N-17W VAC OTHER VAC 55987 CSTR VAC 129845 STGV, STLS, SPWR, OSGE EXT 658187 MSSP POE TO BHL NLT 660' FB
SPACING - 673655	5/31/2018 - G57 - (640)(HOR) 25-20N-17W VAC 55987 CSTR VAC 129845 STGV, STLS, SPWR, OSGE EXT 661944 MSSP POE TO BHL NLT 660' FB

API: 153 23623

County, Oklahoma

200'FSL - 660'FWL Section 25 Township 20N Range 17W I.M.

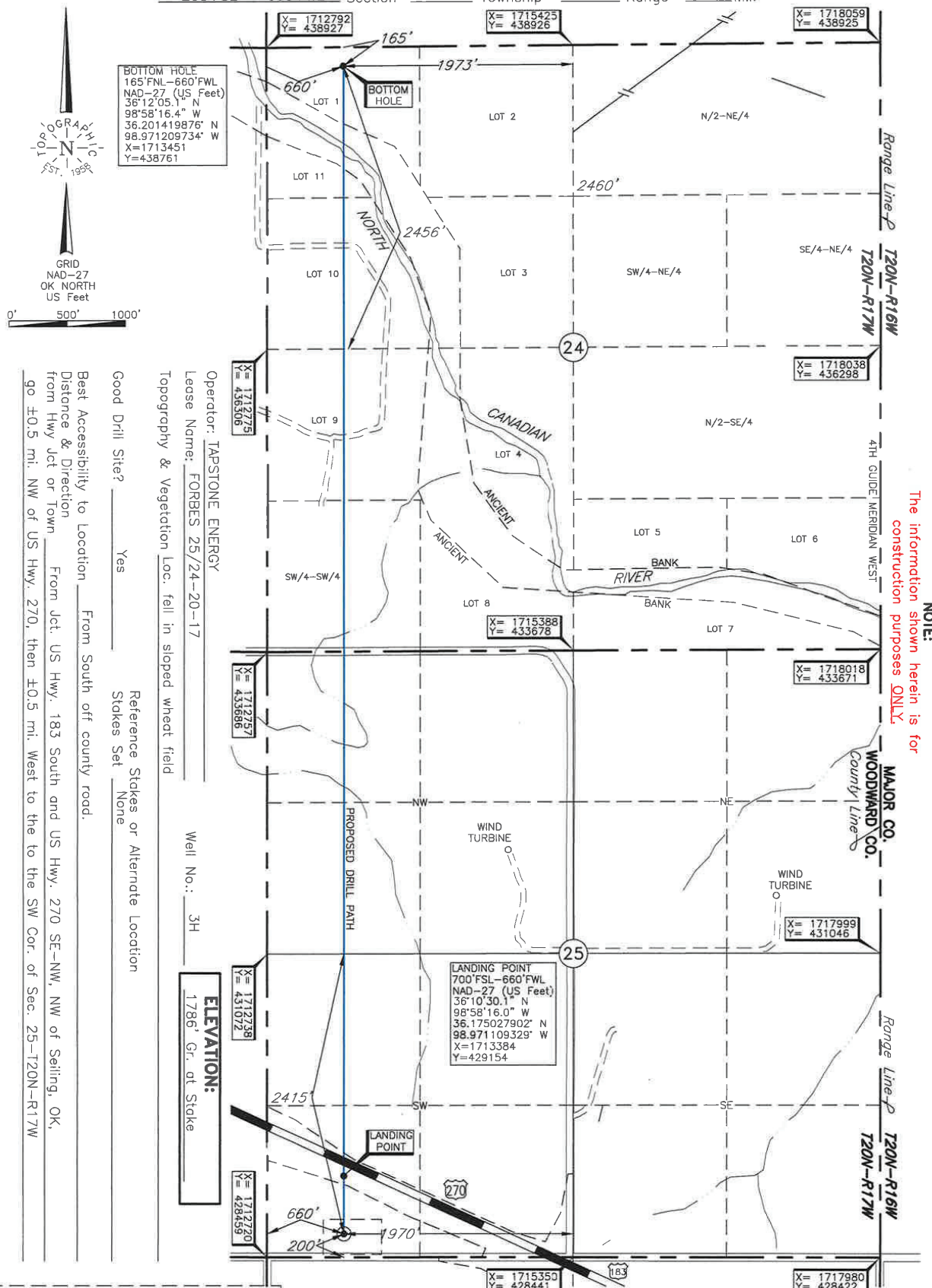

NOTE: The information shown herein is for construction purposes ONLY.

LANDING POINT, BOTTOM HOLE, AND DRILL PATH INFORMATION
PROVIDED BY OPERATOR LISTED, NOT SURVEYED.

This information was gathered with a GPS receiver with ±1 foot Horiz. Vert. accuracy

DATUM: NAD-27
LAT: 36°10'25.2"N
LONG: 98°58'16.0"W
LAT: 36.173654356° N
LONG: 98.971104105° W
STATE PLANE
COORDINATES: (US Feet)
ZONE: OK NORTH
X: 1713381
Y: 428654

Invoice # 292945 Date of Drawing: Apr. 30, 2018
Date Staked: Apr. 27, 2018

I, Thomas L. Howell an Oklahoma Licensed Land Surveyor and an authorized agent of Topographic Land Surveyors of Oklahoma, do hereby certify to the information shown herein

Oklahoma Lic. No. 1433

