

OKLAHOMA CORPORATION COMMISSION  
OIL & GAS CONSERVATION DIVISION  
P.O. BOX 52000  
OKLAHOMA CITY, OK 73152-2000  
(Rule 165:10-3-1)

API NUMBER: 073 25836

Approval Date: 11/30/2017

Expiration Date: 05/30/2018

Horizontal Hole Oil & Gas

PERMIT TO DRILL

WELL LOCATION: Sec: 01 Twp: 15N Rge: 6W

County: KINGFISHER

SPOT LOCATION:

FEET FROM QUARTER: FROM NORTH FROM WEST

SECTION LINES: 294 1320

Lease Name: RED QUEEN 1506

Well No: 5-1MH

Well will be 294 feet from nearest unit or lease boundary.

Operator Name: OKLAHOMA ENERGY ACQUISITIONS LP

Telephone: 2815300991

OTC/OCC Number: 23509 0

OKLAHOMA ENERGY ACQUISITIONS LP  
15021 KATY FREEWAY STE 400  
HOUSTON, TX 77094-1900

THOMAS G. SANDEFUR, TRUSTEE  
1203 SOUTH 10TH STREET  
KINGFISHER OK 73750

Formation(s) (Permit Valid for Listed Formations Only):

Name	Depth	Name	Depth
1 MISSISSIPPIAN (EX CHESTER)	7581	6	
2		7	
3		8	
4		9	
5		10	

Spacing Orders: 657499  
662467

Location Exception Orders:

Increased Density Orders: 670442

Pending CD Numbers: 201706194

Special Orders:

Total Depth: 12500

Ground Elevation: 1131

**Surface Casing: 500**

Depth to base of Treatable Water-Bearing FM: 240

Under Federal Jurisdiction: No

Fresh Water Supply Well Drilled: No

Surface Water used to Drill: No

PIT 1 INFORMATION

Approved Method for disposal of Drilling Fluids:

Type of Pit System: CLOSED Closed System Means Steel Pits

Type of Mud System: WATER BASED

Chlorides Max: 4000 Average: 1800

Is depth to top of ground water greater than 10ft below base of pit? Y

Within 1 mile of municipal water well? N

Wellhead Protection Area? N

Pit is not located in a Hydrologically Sensitive Area.

Category of Pit: C

Liner not required for Category: C

Pit Location is NON HSA

Pit Location Formation: BISON

D. One time land application -- (REQUIRES PERMIT) PERMIT NO: 17-33494  
H. CLOSED SYSTEM=STEEL PITS PER OPERATOR REQUEST

This permit does not address the right of entry or settlement of surface damages.

The duration of this permit is SIX MONTHS, except as otherwise provided by Rule 165: 10-3-1.

Rule 165: 10-3-4 (c) (7) (e) - The Operator shall give 24 Hours notice by telephone to the appropriate District Office of the Conservation Division as to when Surface Casing will be run.

HORIZONTAL HOLE 1

Sec 01 Twp 15N Rge 6W County KINGFISHER

Spot Location of End Point: SW SW SW SE

Feet From: SOUTH 1/4 Section Line: 165

Feet From: WEST 1/4 Section Line: 5

Depth of Deviation: 7008

Radius of Turn: 343

Direction: 165

Total Length: 4954

Measured Total Depth: 12500

True Vertical Depth: 7581

End Point Location from Lease,  
Unit, or Property Line: 0

Notes:

Category

Description

DEEP SURFACE CASING

11/22/2017 - G71 - APPROVED; NOTIFY OCC FIELD INSPECTOR IMMEDIATELY OF ANY LOSS OF CIRCULATION OR FAILURE TO CIRCULATE CEMENT TO SURFACE ON ANY CONDUCTOR OR SURFACE CASING

HYDRAULIC FRACTURING

11/22/2017 - G71 - OCC 165:10-3-10 REQUIRES:

1) PRIOR TO COMMENCEMENT OF HYDRAULIC FRACTURING OPERATIONS FOR HORIZONTAL WELLS, NOTICE GIVEN FIVE BUSINESS DAYS IN ADVANCE TO OFFSET OPERATORS WITH WELLS COMPLETED IN THE SAME COMMON SOURCE OF SUPPLY WITHIN 1/2 MILE;

2) WITH NOTICE ALSO GIVEN 48 HOURS IN ADVANCE OF HYDRAULIC FRACTURING ALL WELLS TO BOTH THE OCC CENTRAL OFFICE AND LOCAL DISTRICT OFFICES, USING THE "FRAC NOTICE FORM" FOUND AT THE FOLLOWING LINK: [OCCEWEB.COM/OG/OGFORMS.HTML](http://OCCEWEB.COM/OG/OGFORMS.HTML); AND,

3) THE CHEMICAL DISCLOSURE OF HYDRAULIC FRACTURING INGREDIENTS FOR ALL WELLS TO BE REPORTED TO FRACFOCUS WITHIN 60 DAYS AFTER THE CONCLUSION THE HYDRAULIC FRACTURING OPERATIONS, USING THE FOLLOWING LINK: [FRACFOCUS.ORG](http://FRACFOCUS.ORG)

INCREASED DENSITY - 670442

11/27/2017 - G58 - 1-15N-6W  
X657499/662467 MSNLC  
3 WELLS  
OKLAHOMA ENERGY ACQUISITIONS, LP  
11/27/2017

PENDING CD - 201706194

11/27/2017 - G58 - (I.O.) 1-15N-6W  
X657499/662467 MSNLC  
COMPL INT NCT 165' FNL, NCT 165' FSL, NCT 2600' FWL  
NO OP NAMED  
REC 10/23/2017 (MILLER)

SPACING - 657499

11/27/2017 - G58 - (640)(HOR) 1-15N-6W  
EXT OTHER  
EST MSNLC  
POE TO BHL NLT 660' FB  
(COEXIST SP. ORDER 55880/62761/150543/167144 MSSLM)

SPACING - 662467

11/27/2017 - G58 - (640)(HOR) 1-15N-6W  
CONFIRM SP. ORDER 657499 FOR FAILURE TO NOTICE CERTAIN RESPONDENTS

This permit does not address the right of entry or settlement of surface damages.

The duration of this permit is SIX MONTHS, except as otherwise provided by Rule 165: 10-3-1.

Rule 165: 10-3-4 (c) (7) (e) - The Operator shall give 24 Hours notice by telephone to the appropriate District Office of the Conservation Division as to when Surface Casing will be run.

073 25836 RED QUEEN 1506 5-1MH

073-25836

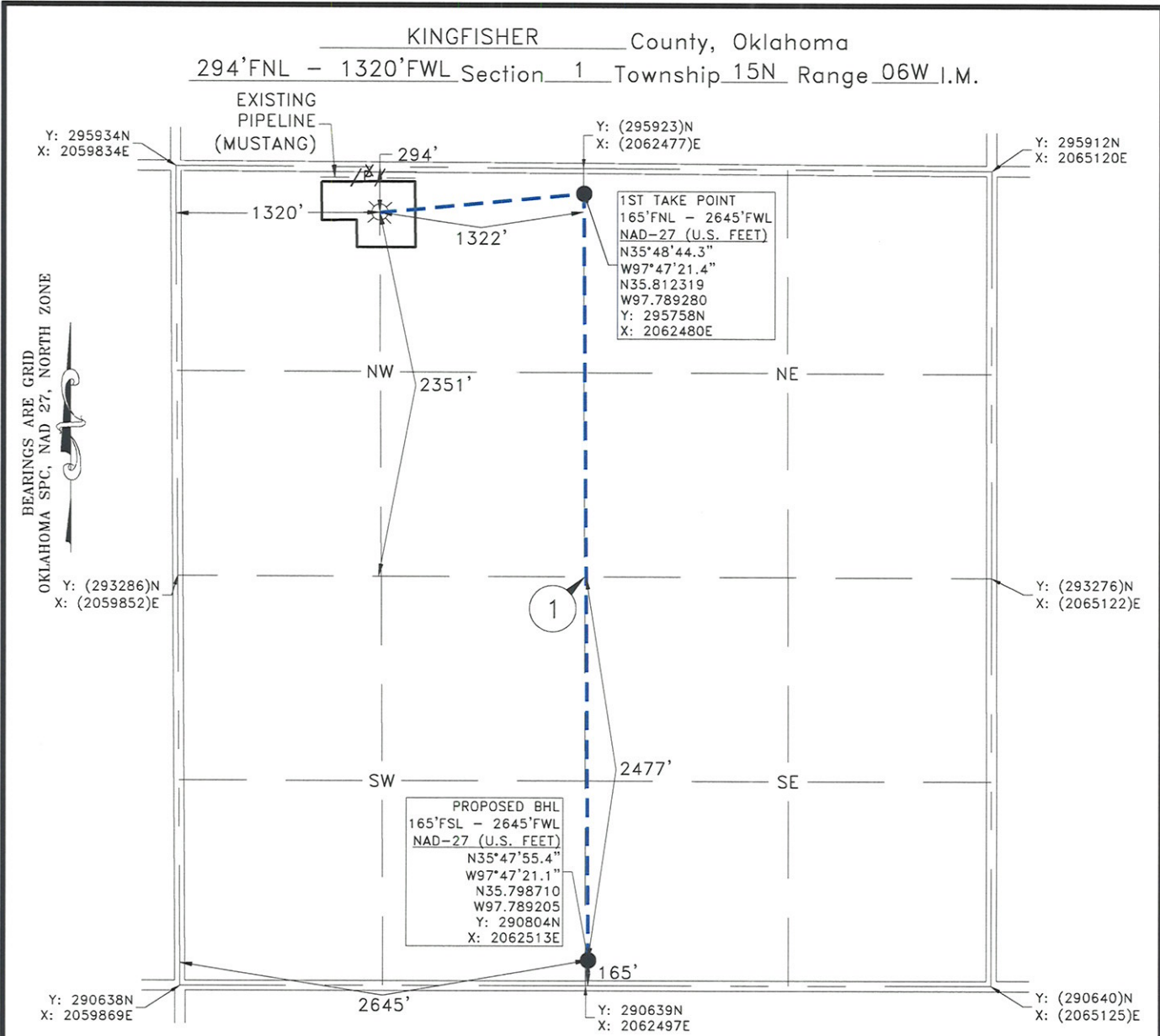

GPS OBSERVATION: LATITUDE: N35°48'43.2"  
LONGITUDE: W97°47'37.5"  
LATITUDE: N35.811988  
LONGITUDE: W97.793747

STATE PLANE NAD 27  
OKLAHOMA NORTH ZONE

Y: 295635N  
X: 2061156E

Operator: OKLAHOMA ENERGY ACQUISITIONS, LP Date Staked: 11/11/2017

Lease Name: RED QUEEN 1506 Well No.: 5-1MH Elevation: 1131'

Topography and Vegetation: CULTIVATED WHEAT FIELD

Good Drill Site? YES Reference or Alt. Location Stakes Set: NONE

Best Accessibility to Location: FROM COUNTY ROAD

Distance and Direction  
from Hwy. Jct. or town: FROM CASHION, OK, HEAD NORTH 1.0 MILE ON N. EUCLID ST./STATE HWY. 74F,  
THEN WEST 6.7 MILES ON CO. RD. E0830, TURN SOUTH INTO LOCATION.

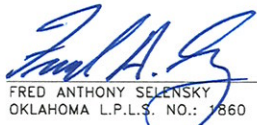
  
FRED ANTHONY SELENSKY  
OKLAHOMA L.P.L.S. NO.: 1860

11-16-2017  
DATE

NOTE:  
This is a plat of a proposed well location and does not represent a true boundary survey. The information shown hereon shall not be relied upon for the location or establishment of land boundary lines. All of the positions shown hereon have not been verified as being actual Section, Quarter or Property corners. Positions shown in (Parentheses) are based upon local occupation and improvements or calculated per proportional measurement and/or G.L.O. record distances. Review this plat and notify Gateway Services Group, LLC immediately of any possible discrepancy.



  
Gateway Services Group, LLC

P.O. BOX 960  
WEEKER, OK 74855  
OFF. (405) 273-0954  
FAX (405) 273-0580  
C.A. NO. 4091 (LS)  
EXP. DATE 6-30-2018

EXHIBIT "A" PRELIMINARY  
RED QUEEN 1506 5-1MH  
294'FNL - 1320'FWL  
SECTION 1, T 15 N - R 06 W, I.M.,  
KINGFISHER COUNTY, OKLAHOMA

REV.	DWN.	DESCRIPTION	DATE

DRAWN BY: JE DATE: 11/13/17 CHK'D: CWP  
GATEWAY NO.: 17-0724-101 SCALE: 1"=1000'  
PN: AFE:



KINGFISHER County, Oklahoma  
294'FNL - 1320'FWL Section 1 Township 15N Range 06W I.M.

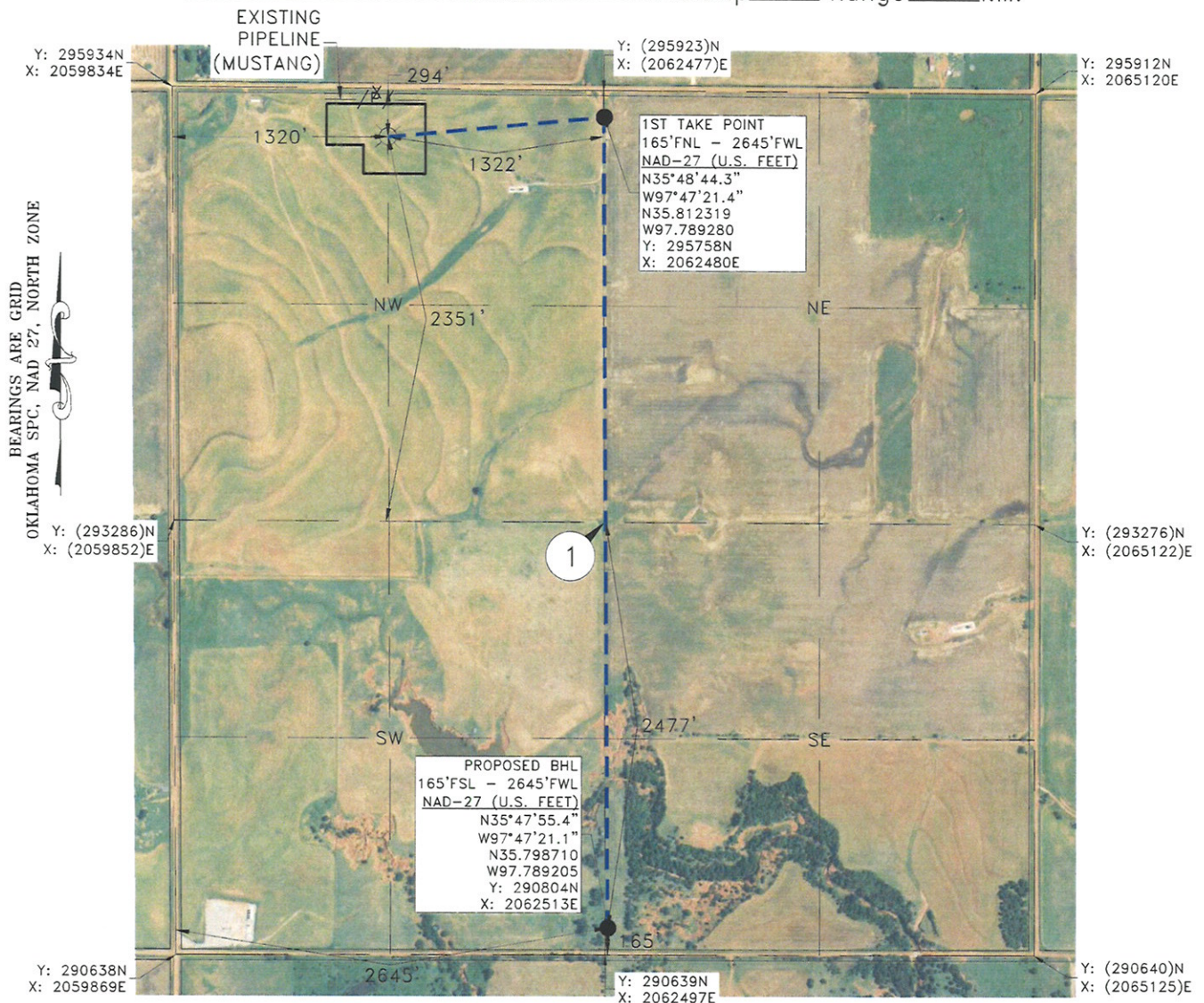

GPS OBSERVATION: LATITUDE: N35°48'43.2"  
LONGITUDE: W97°47'37.5"  
LATITUDE: N35.811988  
LONGITUDE: W97.793747

STATE PLANE NAD 27  
OKLAHOMA NORTH ZONE  
Y: 295635N  
X: 2061156E

Operator: OKLAHOMA ENERGY ACQUISITIONS, LP Date Staked: 11/11/2017  
Lease Name: RED QUEEN 1506 Well No.: 5-1MH Elevation: 1131'  
Topography and Vegetation: CULTIVATED WHEAT FIELD  
Good Drill Site? YES Reference or Alt. Location Stakes Set: NONE  
Best Accessibility to Location: FROM COUNTY ROAD

Distance and Direction  
from Hwy. Jct. or town: FROM CASHION, OK. HEAD NORTH 1.0 MILE ON N. EUCLID ST./STATE HWY. 74F,  
THEN WEST 6.7 MILES ON CO. RD. E0830, TURN SOUTH INTO LOCATION.

Fred A. Selensky 11-16-2017  
FRED ANTHONY SELENSKY  
OKLAHOMA L.P.L.S. NO.: 1860

NOTE:  
This is a plat of a proposed well location and does not represent a true boundary survey. The information shown hereon shall not be relied upon for the location or establishment of land boundary lines. All of the positions shown hereon have not been verified as being actual Section, Quarter or Property corners. Positions shown in (Parentheses) are based upon local occupation and improvements or calculated per proportional measurement and/or G.L.O. record distances. Review this plat and notify Gateway Services Group, LLC immediately of any possible discrepancy.



Gateway  
Gateway Services Group, LLC  
P.O. BOX 980  
MEEKER, OK 74855  
OFF. (405) 273-0854  
FAX (405) 273-0580  
C.A. NO. 4091 (LS)  
EXP. DATE 6-30-2018

EXHIBIT "A" PRELIMINARY  
RED QUEEN 1506 5-1MH  
294'FNL - 1320'FWL  
SECTION 1, T 15 N - R 06 W, I.M.,  
KINGFISHER COUNTY, OKLAHOMA

DRAWN BY: JE		DATE: 11/13/17	CHK'D: CWP
GATEWAY NO.: 17-0724-102		SCALE: 1"=1000'	
PN:		AFE:	
REV.	DWN.	DESCRIPTION	DATE



KINGFISHER County, Oklahoma  
294'FNL - 1320'FWL Section 1 Township 15N Range 06W I.M.

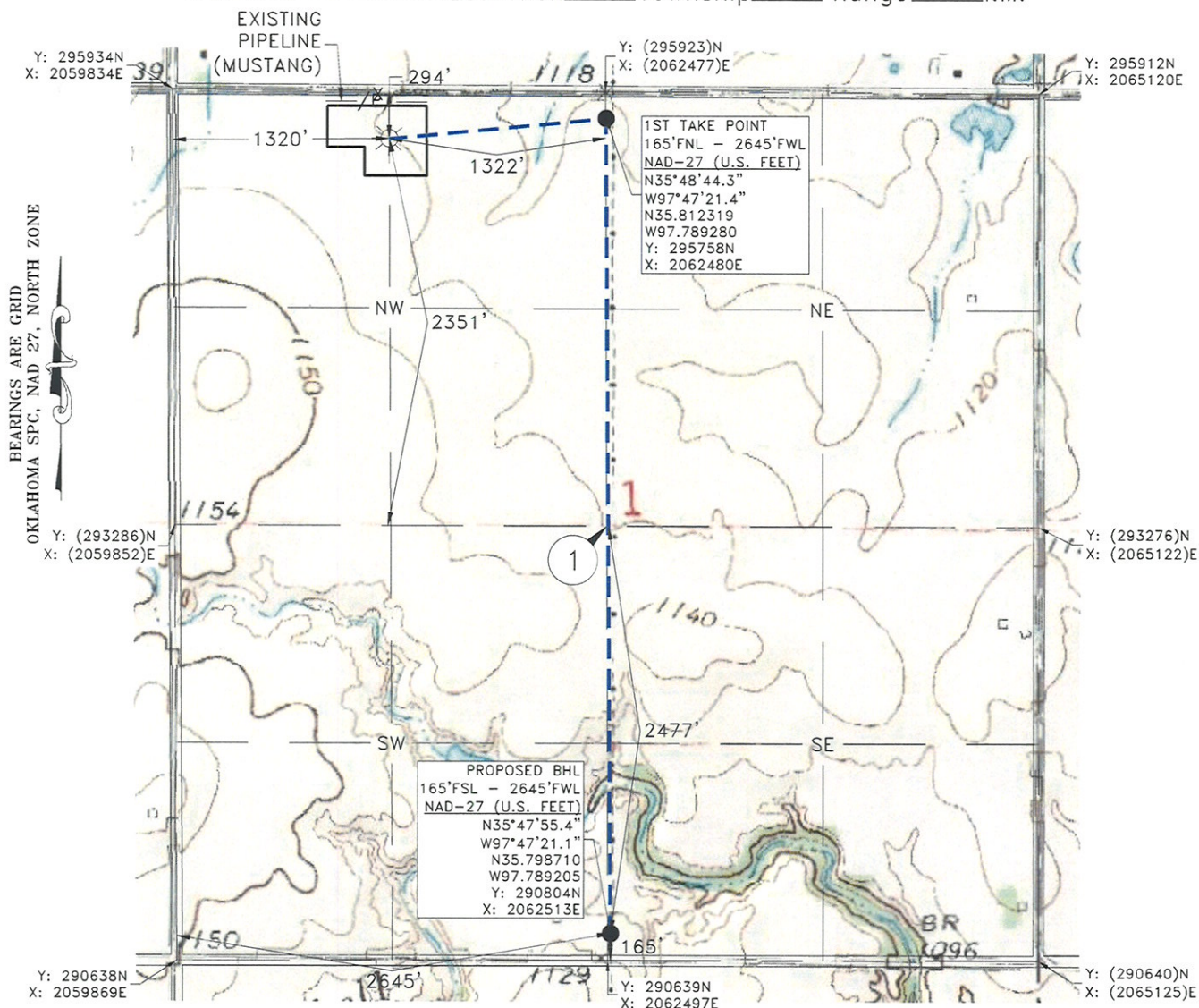

Operator: OKLAHOMA ENERGY ACQUISITIONS, LP Date Staked: 11/11/2017

Lease Name: RED QUEEN 1506 Well No.: 5-1MH Elevation: 1131'

Topography and Vegetation: CULTIVATED WHEAT FIELD

Good Drill Site? YES Reference or Alt. Location Stakes Set: NONE

Best Accessibility to Location: FROM COUNTY ROAD

Distance and Direction  
from Hwy. Jct. or town: FROM CASHION, OK, HEAD NORTH 1.0 MILE ON N. EUCLID ST./STATE HWY. 74F,  
THEN WEST 6.7 MILES ON CO. RD. E0830, TURN SOUTH INTO LOCATION.

FRED ANTHONY SELENSKY  
OKLAHOMA L.P.L.S. NO.: 1860  
DATE: 11-16-2017

NOTE:  
This is a plat of a proposed well location and does not represent a true boundary survey. The information shown hereon shall not be relied upon for the location or establishment of land boundary lines. All of the positions shown hereon have not been verified as being actual Section, Quarter or Property corners. Positions shown in (Parentheses) are based upon local occupation and improvements or calculated per proportional measurement and/or G.L.O. record distances. Review this plat and notify Gateway Services Group, LLC immediately of any possible discrepancy.



Gateway Services Group, LLC  
P.O. BOX 960  
MEEKER, OK 74855  
OFF. (405) 273-0954  
FAX (405) 273-0580  
C.A. NO. 4091 (LS)  
EXP. DATE 6-30-2018

EXHIBIT "A" PRELIMINARY  
RED QUEEN 1506 5-1MH  
294'FNL - 1320'FWL  
SECTION 1, T 15 N - R 06 W, I.M.,  
KINGFISHER COUNTY, OKLAHOMA

DRAWN BY: JE		DATE: 11/13/17	CHK'D: CWP
GATEWAY NO.: 17-0724-103		SCALE: 1"=1000'	
PN:		AFE:	
REV.	DWN.	DESCRIPTION	DATE

BEARINGS ARE GRID  
OKLAHOMA SPC, NAD 27, NORTH ZONE

T 15 N - R 06 W

CO. RD. E0830

35 36 CO. RD. E0830

2 1  
OKLAHOMA ENERGY ACQUISITIONS, LP  
RED QUEEN 1506 2-1MH  
OKLAHOMA ENERGY ACQUISITIONS, LP  
RED QUEEN 1506 5-1MH  
OKLAHOMA ENERGY ACQUISITIONS, LP  
RED QUEEN 1506 4-1MH

CO. RD. N2920

VICINITY MAP: N.T.S.

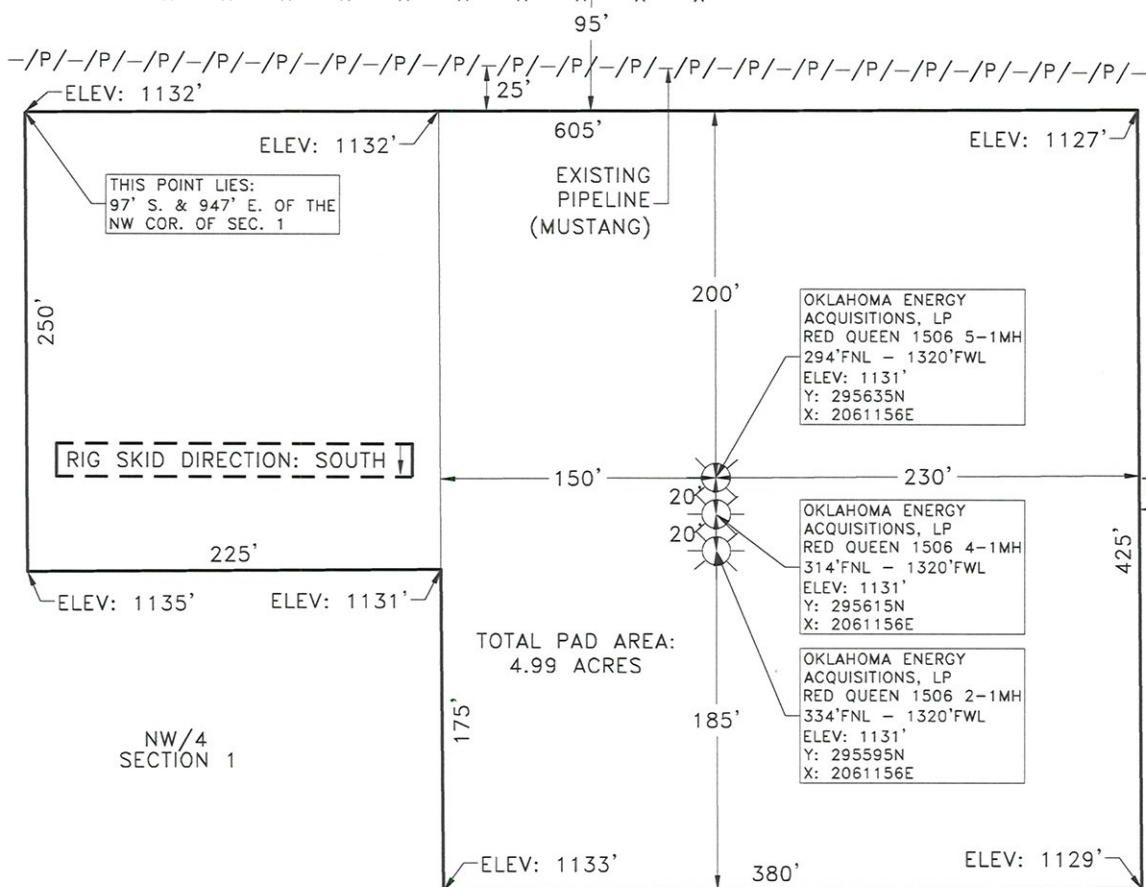

PLAT SHOWING:  
EXISTING PAD AREA IN THE NW/4 OF  
SECTION 1, T 15 N - R 06 W, I.M.,  
KINGFISHER COUNTY, OKLAHOMA

NOTE:

This is a plat of a proposed well location and does not represent a true boundary survey. The information shown hereon shall not be relied upon for the location or establishment of land boundary lines. All of the positions shown hereon have not been verified as being actual Section, Quarter or Property corners. Positions shown in (Parentheses) are based upon local occupation and improvements or calculated per proportional measurement and/or G.L.O. record distances. Review this plat and notify Gateway Services Group, LLC immediately of any possible discrepancy.

**Gateway**

Gateway Services Group, LLC

P.O. BOX 960  
WEEKER, OK 74855  
OFF: (405) 273-0954  
FAX: (405) 273-0580  
C.A. NO. 4091 (LS)  
EXP. DATE 6-30-2018

**EXHIBIT "A" PRELIMINARY**

RED QUEEN 1506 5-1MH  
294' FNL - 1320' FWL  
NW/4 SECTION 1, T 15 N - R 06 W, I.M.,  
KINGFISHER COUNTY, OKLAHOMA

DRAWN BY: JE		DATE: 11/13/17	CHK'D: CWP
GATEWAY NO.: 17-0724-104		SCALE: 1"=100'	
PN:		AFE:	
REV.	DWN.	DESCRIPTION	DATE



SECTION 1, T 15 N - R 06 W, I.M.,  
KINGFISHER COUNTY, OKLAHOMA

BEARINGS ARE GRID  
OKLAHOMA SPC, NAD 27, NORTH ZONE

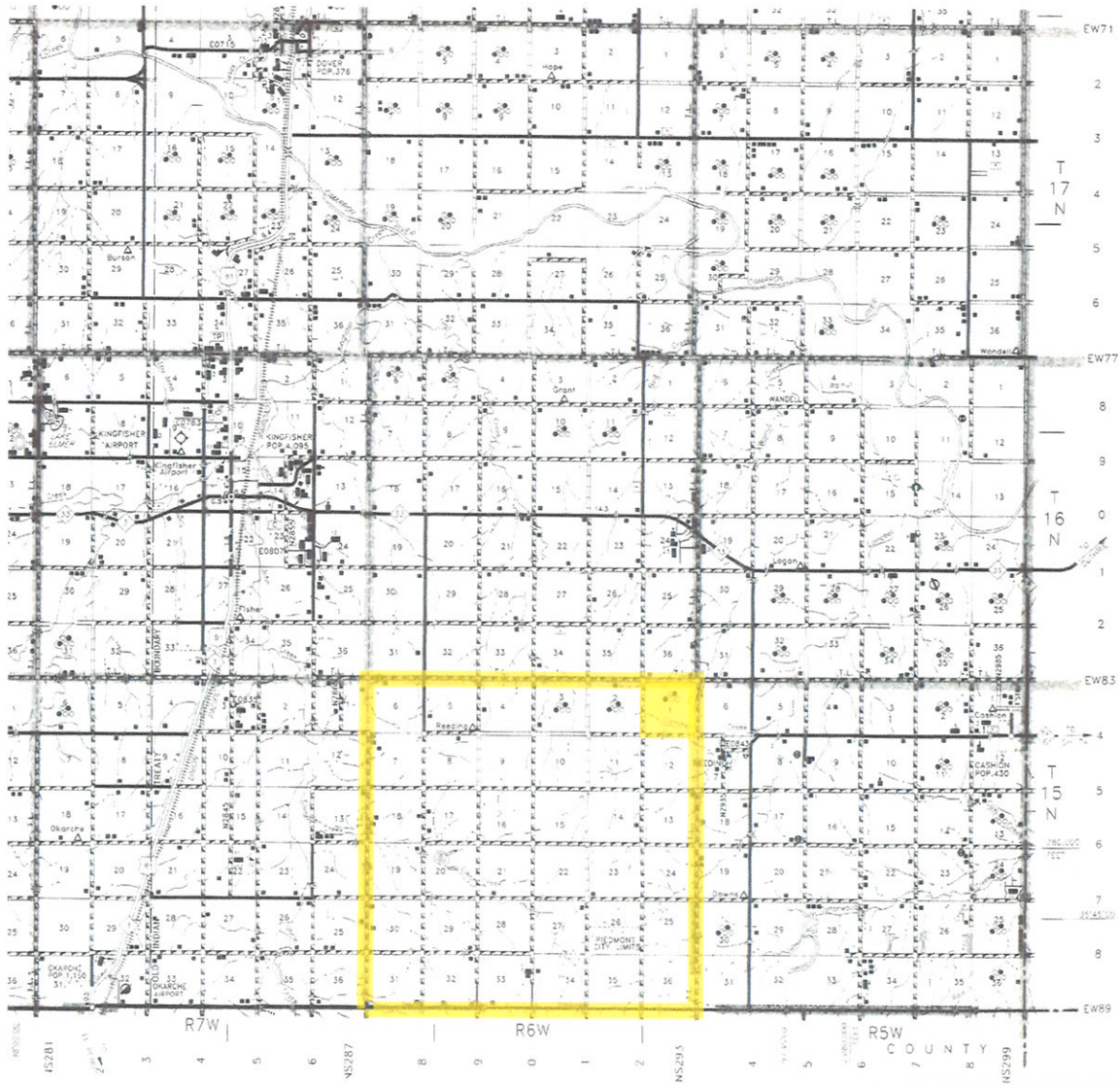

Gateway Services Group, LLC

P.O. BOX 960  
WEEKER, OK 74855  
OFF. (405) 273-0954  
FAX (405) 273-0580  
C.A. NO. 4091 (LS)  
EXP. DATE 6-30-2018

**EXHIBIT "A" PRELIMINARY**

RED QUEEN 1506 S-1MH  
294' FNL - 1320' FWL  
SECTION 1, T 15 N - R 06 W, I.M.,  
KINGFISHER COUNTY, OKLAHOMA

DRAWN BY: JE		DATE: 11/13/17	CHK'D: CWP
GATEWAY NO.: 17-0724-105		SCALE: NTS	
PN:		AFF:	
REV.	DWN.	DESCRIPTION	DATE