

OKLAHOMA CORPORATION COMMISSION
OIL & GAS CONSERVATION DIVISION
P.O. BOX 52000
OKLAHOMA CITY, OK 73152-2000
(Rule 165:10-3-1)

API NUMBER: 073 25842

Approval Date: 12/05/2017

Expiration Date: 06/05/2018

Horizontal Hole Oil & Gas

PERMIT TO DRILL

WELL LOCATION: Sec: 36 Twp: 16N Rge: 6W

County: KINGFISHER

SPOT LOCATION:

NE

NE

NW

NW

FEET FROM QUARTER: FROM

NORTH

FROM

WEST

SECTION LINES:

203

1278

Lease Name: NIKO 1606

Well No: 3-36MH

Well will be 203 feet from nearest unit or lease boundary.

Operator Name: OKLAHOMA ENERGY ACQUISITIONS LP

Telephone: 2815300991

OTC/OCC Number: 23509 0

OKLAHOMA ENERGY ACQUISITIONS LP
15021 KATY FREEWAY STE 400
HOUSTON, TX 77094-1900

JAMES F. AND JUDITH HELEN GRELLNER
1212 SOUTH 7TH STREET
KINGFISHER OK 73750

Formation(s) (Permit Valid for Listed Formations Only):

Name	Depth	Name	Depth
1 MISSISSIPPIAN (EX CHESTER)	7578	6	
2		7	
3		8	
4		9	
5		10	

Spacing Orders: 668412

Location Exception Orders:

Increased Density Orders:

Pending CD Numbers: 201706409

Special Orders:

Total Depth: 12500

Ground Elevation: 1118

Surface Casing: 500

Depth to base of Treatable Water-Bearing FM: 260

Under Federal Jurisdiction: No

Fresh Water Supply Well Drilled: No

Surface Water used to Drill: No

PIT 1 INFORMATION

Approved Method for disposal of Drilling Fluids:

Type of Pit System: CLOSED Closed System Means Steel Pits

Type of Mud System: WATER BASED

Chlorides Max: 4000 Average: 1800

Is depth to top of ground water greater than 10ft below base of pit? Y

Within 1 mile of municipal water well? N

Wellhead Protection Area? N

Pit is not located in a Hydrologically Sensitive Area.

Category of Pit: C

Liner not required for Category: C

Pit Location is NON HSA

Pit Location Formation: SALT PLAINS

D. One time land application -- (REQUIRES PERMIT)

PERMIT NO: 17-33403

H. CLOSED SYSTEM=STEEL PITS PER OPERATOR REQUEST

This permit does not address the right of entry or settlement of surface damages.

The duration of this permit is SIX MONTHS, except as otherwise provided by Rule 165: 10-3-1.

Rule 165: 10-3-4 (c) (7) (e) - The Operator shall give 24 Hours notice by telephone to the appropriate District Office of the Conservation Division as to when Surface Casing will be run.

HORIZONTAL HOLE 1

Sec 36 Twp 16N Rge 6W County KINGFISHER

Spot Location of End Point: SE SE SW SW

Feet From: SOUTH 1/4 Section Line: 165

Feet From: WEST 1/4 Section Line: 1118

Depth of Deviation: 7005

Radius of Turn: 573

Direction: 181

Total Length: 4949

Measured Total Depth: 12500

True Vertical Depth: 7578

End Point Location from Lease,

Unit, or Property Line: 165

Notes:

Category

Description

HYDRAULIC FRACTURING

11/13/2017 - G71 - OCC 165:10-3-10 REQUIRES:

1) PRIOR TO COMMENCEMENT OF HYDRAULIC FRACTURING OPERATIONS FOR HORIZONTAL WELLS, NOTICE GIVEN FIVE BUSINESS DAYS IN ADVANCE TO OFFSET OPERATORS WITH WELLS COMPLETED IN THE SAME COMMON SOURCE OF SUPPLY WITHIN 1/2 MILE;

2) WITH NOTICE ALSO GIVEN 48 HOURS IN ADVANCE OF HYDRAULIC FRACTURING ALL WELLS TO BOTH THE OCC CENTRAL OFFICE AND LOCAL DISTRICT OFFICES, USING THE "FRAC NOTICE FORM" FOUND AT THE FOLLOWING LINK: OCCWEB.COM/OG/OGFORMS.HTML; AND,

3) THE CHEMICAL DISCLOSURE OF HYDRAULIC FRACTURING INGREDIENTS FOR ALL WELLS TO BE REPORTED TO FRACFOCUS WITHIN 60 DAYS AFTER THE CONCLUSION THE HYDRAULIC FRACTURING OPERATIONS, USING THE FOLLOWING LINK: FRACFOCUS.ORG

PENDING CD - 201706409

12/5/2017 - G60 - (I.O.) 36-16N-6W
X201703564 MSNLC
COMPL. INT. NCT 165' FSL, NCT 165' FNL, NCT 2610' FWL
NO OP. NAMED
REC. 10/30/17 (DUNN)

SPACING - 668412

12/5/2017 - G60 - (640)(HOR) 36-16N-6W
EXT 658262 MSNLC, OTHERS
COMPL. INT. NLT 660' FB
(COEXIST WITH SP. ORDER 55880/62761 MSSLM)

3507325842

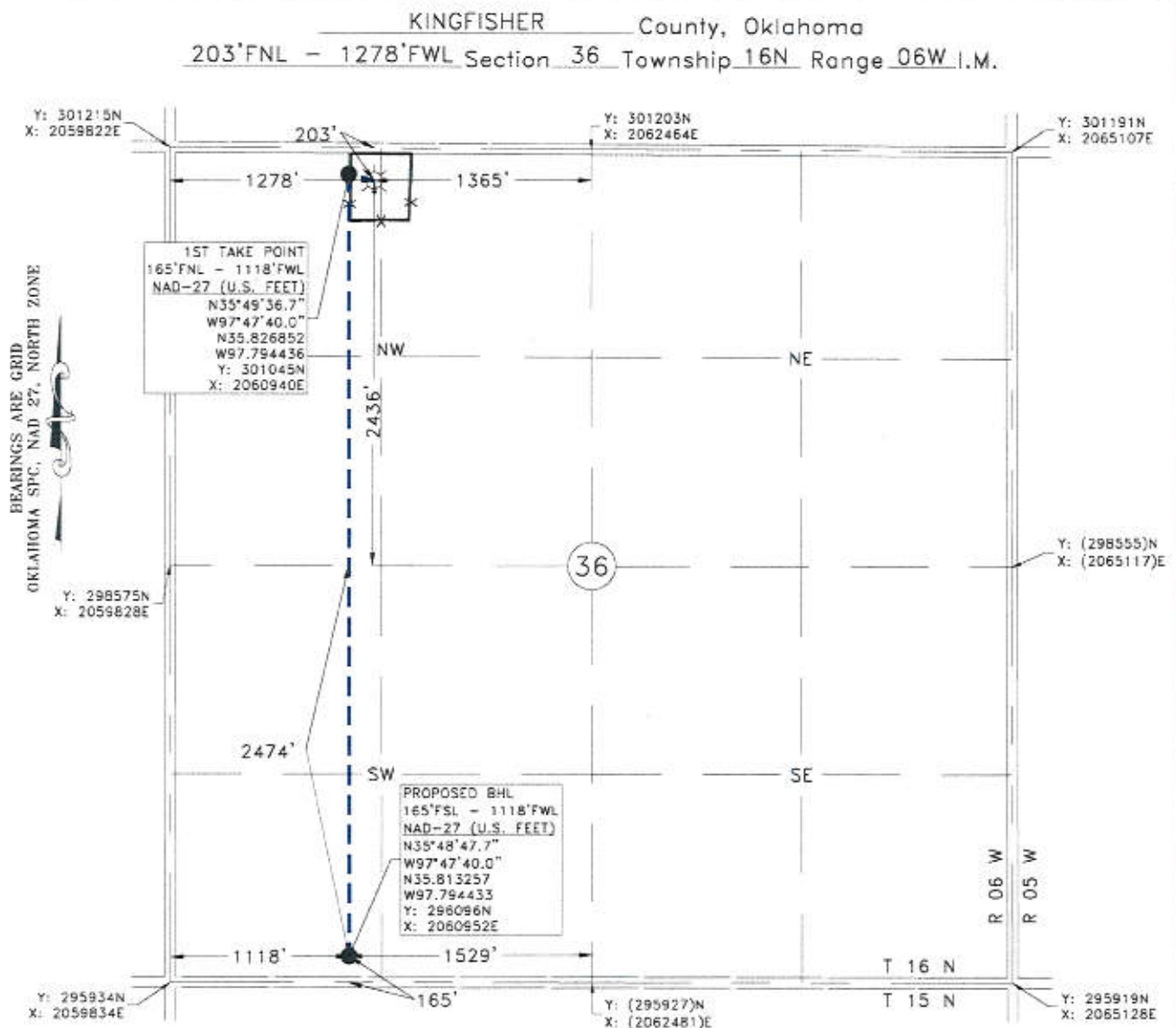

GPS OBSERVATION: LATITUDE: N35°49'36.3"
LONGITUDE: W97°47'38.0"
LATITUDE: N35.826745
LONGITUDE: W97.793896

STATE PLANE NAD 27 Y: 301006N
OKLAHOMA NORTH ZONE X: 2061100E

Operator: OKLAHOMA ENERGY ACQUISITIONS, LP Date Staked: 11/1/17
Lease Name: NIKO 1606 Well No.: 3-35MH Elevation: 1118'
Topography and Vegetation: CULTIVATION
Good Drill Site? YES Reference or Alt. Location Stakes Set: NONE
Best Accessibility to Location: FROM COUNTY ROAD

Distance and Direction
from Hwy. Jct. or town: FROM CASHION, OK. HEAD WEST 4.7 MILES ON CO. RD. E0840, THEN NORTH
2 MILES ON CO. RD. N2940, THEN WEST 1.6 MILES ON CO. RD. E0820, TURN SOUTH INTO LOCATION.

 11-3-2017
DATE
FRED ANTHONY SEZENSKY
OKLAHOMA L.P.L.S. NO.: 1860

NOTE:
This is a plat of a proposed well location and does not represent a true boundary survey. The information shown herein shall not be relied upon for the location or establishment of land boundary lines. All of the positions shown herein have not been verified as being actual Section, Quarter or Property corners. Positions shown in (Parentheses) are based upon local occupation and improvements or calculated per proportional measurement and/or G.L.O. record distances. Review this plat and notify Gateway Services Group, LLC immediately of any possible discrepancy.



Gateway
Gateway Services Group, LLC

EXHIBIT "A" PRELIMINARY
NIKO 1606 3-36MH
203'FNL - 1278'FWL
SECTION 36, T 16 N - R 05 W, I.M.,
KINGFISHER COUNTY, OKLAHOMA

DRAWN BY: JE		DATE: 11/1/77		CHK'D: CWP	
GATEWAY NO.: 17-0710-101				SCALE: 1"=1000'	
PN:			AFF:		
REV.	DWN.	DESCRIPTION			DATE