

OKLAHOMA CORPORATION COMMISSION  
OIL & GAS CONSERVATION DIVISION  
P.O. BOX 52000  
OKLAHOMA CITY, OK 73152-2000  
(Rule 165:10-3-1)

API NUMBER: 073 25838

Approval Date: 11/30/2017

Expiration Date: 05/30/2018

Horizontal Hole Oil & Gas

PERMIT TO DRILL

WELL LOCATION: Sec: 01 Twp: 15N Rge: 6W

County: KINGFISHER

SPOT LOCATION: S2 N2 N2 NW

FEET FROM QUARTER: FROM NORTH FROM WEST

SECTION LINES: 334 1320

Lease Name: RED QUEEN 1506

Well No: 2-1MH

Well will be 334 feet from nearest unit or lease boundary.

Operator Name: OKLAHOMA ENERGY ACQUISITIONS LP

Telephone: 2815300991

OTC/OCC Number: 23509 0

OKLAHOMA ENERGY ACQUISITIONS LP  
15021 KATY FREEWAY STE 400  
HOUSTON, TX 77094-1900

THOMAS G. SANDEFUR, TRUSTEE  
1203 SOUTH 10TH STREET  
KINGFISHER OK 73750

Formation(s) (Permit Valid for Listed Formations Only):

Name	Depth	Name	Depth
1 MISSISSIPPIAN (EX CHESTER)	7581	6	
2		7	
3		8	
4		9	
5		10	

Spacing Orders: 657499  
662467

Location Exception Orders:

Increased Density Orders: 670442

Pending CD Numbers: 201706190

Special Orders:

Total Depth: 12500

Ground Elevation: 1131

**Surface Casing: 500**

Depth to base of Treatable Water-Bearing FM: 240

Under Federal Jurisdiction: No

Fresh Water Supply Well Drilled: No

Surface Water used to Drill: No

PIT 1 INFORMATION

Approved Method for disposal of Drilling Fluids:

Type of Pit System: CLOSED Closed System Means Steel Pits

Type of Mud System: WATER BASED

Chlorides Max: 4000 Average: 1800

Is depth to top of ground water greater than 10ft below base of pit? Y

Within 1 mile of municipal water well? N

Wellhead Protection Area? N

Pit is not located in a Hydrologically Sensitive Area.

Category of Pit: C

Liner not required for Category: C

Pit Location is NON HSA

Pit Location Formation: BISON

D. One time land application -- (REQUIRES PERMIT) PERMIT NO: 17-33492  
H. CLOSED SYSTEM=STEEL PITS PER OPERATOR REQUEST

This permit does not address the right of entry or settlement of surface damages.

The duration of this permit is SIX MONTHS, except as otherwise provided by Rule 165: 10-3-1.

Rule 165: 10-3-4 (c) (7) (e) - The Operator shall give 24 Hours notice by telephone to the appropriate District Office of the Conservation Division as to when Surface Casing will be run.

# HORIZONTAL HOLE 1

Sec 01 Twp 15N Rge 6W County KINGFISHER

Spot Location of End Point: SE SW SW SW

Feet From: SOUTH 1/4 Section Line: 165

Feet From: WEST 1/4 Section Line: 355

Depth of Deviation: 7009

Radius of Turn: 335

Direction: 192

Total Length: 4965

Measured Total Depth: 12500

True Vertical Depth: 7581

End Point Location from Lease,

Unit, or Property Line: 0

## Notes:

### Category

### Description

DEEP SURFACE CASING

11/22/2017 - G71 - APPROVED; NOTIFY OCC FIELD INSPECTOR IMMEDIATELY OF ANY LOSS OF CIRCULATION OR FAILURE TO CIRCULATE CEMENT TO SURFACE ON ANY CONDUCTOR OR SURFACE CASING

HYDRAULIC FRACTURING

11/22/2017 - G71 - OCC 165:10-3-10 REQUIRES:

1) PRIOR TO COMMENCEMENT OF HYDRAULIC FRACTURING OPERATIONS FOR HORIZONTAL WELLS, NOTICE GIVEN FIVE BUSINESS DAYS IN ADVANCE TO OFFSET OPERATORS WITH WELLS COMPLETED IN THE SAME COMMON SOURCE OF SUPPLY WITHIN 1/2 MILE;

2) WITH NOTICE ALSO GIVEN 48 HOURS IN ADVANCE OF HYDRAULIC FRACTURING ALL WELLS TO BOTH THE OCC CENTRAL OFFICE AND LOCAL DISTRICT OFFICES, USING THE "FRAC NOTICE FORM" FOUND AT THE FOLLOWING LINK: [OCCEWEB.COM/OG/OGFORMS.HTML](http://OCCEWEB.COM/OG/OGFORMS.HTML); AND,

3) THE CHEMICAL DISCLOSURE OF HYDRAULIC FRACTURING INGREDIENTS FOR ALL WELLS TO BE REPORTED TO FRACFOCUS WITHIN 60 DAYS AFTER THE CONCLUSION THE HYDRAULIC FRACTURING OPERATIONS, USING THE FOLLOWING LINK: [FRACFOCUS.ORG](http://FRACFOCUS.ORG)

INCREASED DENSITY - 670442

11/27/2017 - G58 - 1-15N-6W  
X657499/662467 MSNLC  
3 WELLS  
OKLAHOMA ENERGY ACQUISITIONS, LP  
11/27/2017

PENDING CD - 201706190

11/27/2017 - G58 - (I.O.) 1-15N-6W  
X657499/662467 MSNLC  
COMPL INT NCT 165' FNL, NCT 165' FSL, NCT 330' FWL  
NO OP NAMED  
REC 10/23/2017 (MILLER)

SPACING - 657499

11/27/2017 - G58 - (640)(HOR) 1-15N-6W  
EXT OTHER  
EST MSNLC  
POE TO BHL NLT 660' FB  
(COEXIST SP. ORDER 55880/62761/150543/167144 MSSLM)

SPACING - 662467

11/27/2017 - G58 - (640)(HOR) 1-15N-6W  
CONFIRM SP. ORDER 657499 FOR FAILURE TO NOTICE CERTAIN RESPONDENTS

This permit does not address the right of entry or settlement of surface damages.

The duration of this permit is SIX MONTHS, except as otherwise provided by Rule 165: 10-3-1.

Rule 165: 10-3-4 (c) (7) (e) - The Operator shall give 24 Hours notice by telephone to the appropriate District Office of the Conservation Division as to when Surface Casing will be run.

073 25838 RED QUEEN 1506 2-1MH

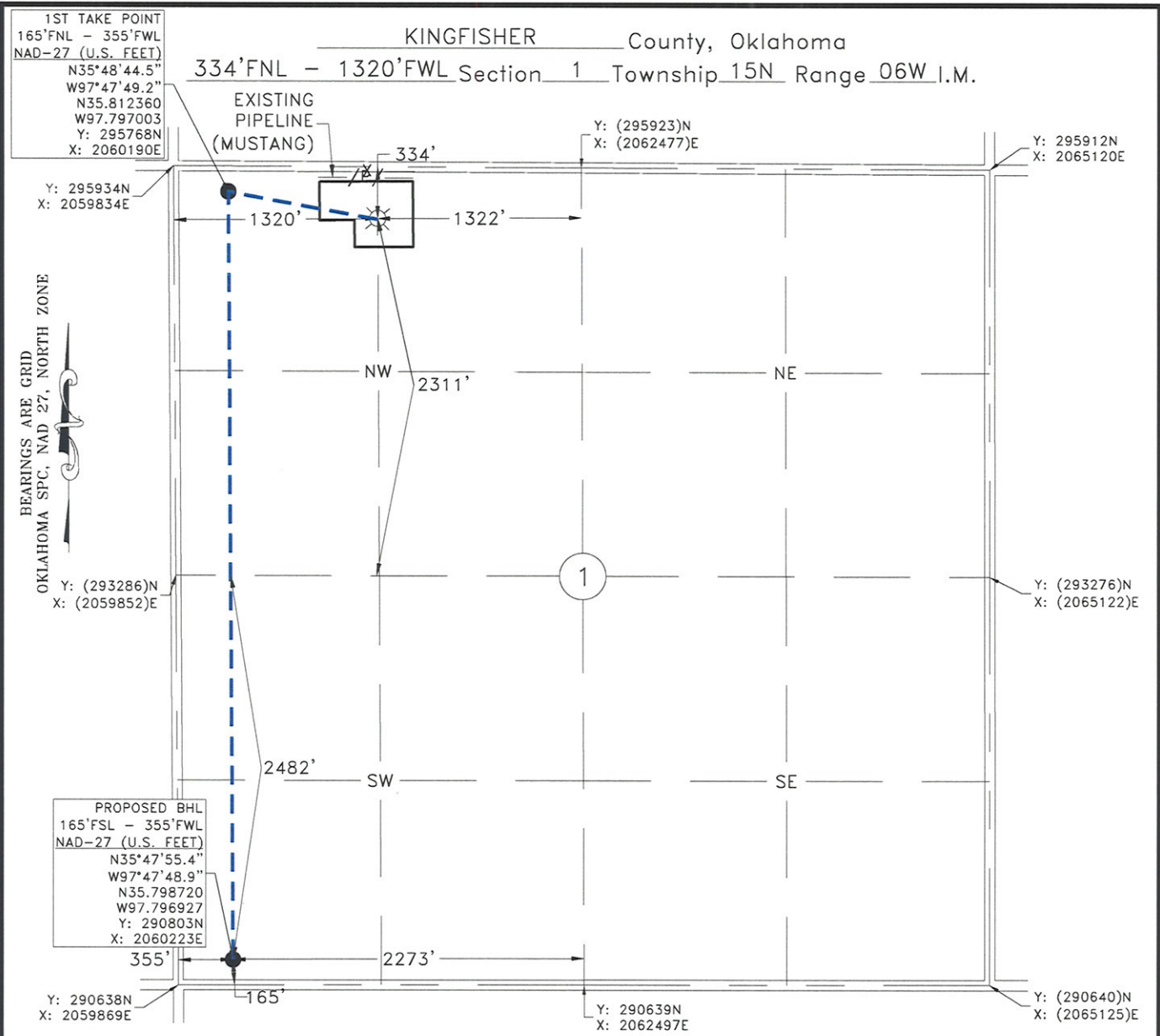

GPS OBSERVATION: LATITUDE: N35°48'42.8"  
LONGITUDE: W97°47'37.5"  
LATITUDE: N35.811878  
LONGITUDE: W97.793746  
STATE PLANE NAD 27 OKLAHOMA NORTH ZONE Y: 295595N  
X: 2061156E

Operator: OKLAHOMA ENERGY ACQUISITIONS, LP Date Staked: 11/11/2017  
Lease Name: RED QUEEN 1506 Well No.: 2-1MH Elevation: 1131'  
Topography and Vegetation: CULTIVATED WHEAT FIELD  
Good Drill Site? YES Reference or Alt. Location Stakes Set: NONE  
Best Accessibility to Location: FROM COUNTY ROAD

Distance and Direction  
from Hwy. Jct. or town: FROM CASHION, OK, HEAD NORTH 1.0 MILE ON N. EUCLID ST./STATE HWY. 74F,  
THEN WEST 6.7 MILES ON CO. RD. E0830, TURN SOUTH INTO LOCATION.

*Fred A. Selensky*  
FRED ANTHONY SELENSKY  
OKLAHOMA L.P.L.S. NO.: 1860  
DATE: 11-16-2017

NOTE:  
This is a plat of a proposed well location and does not represent a true boundary survey. The information shown hereon shall not be relied upon for the location or establishment of land boundary lines. All of the positions shown hereon have not been verified as being actual Section, Quarter or Property corners. Positions shown in (Parentheses) are based upon local occupation and improvements or calculated per proportional measurement and/or G.L.O. record distances. Review this plat and notify Gateway Services Group, LLC immediately of any possible discrepancy.

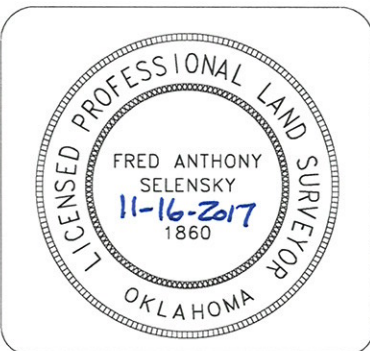

Gateway Services Group, LLC

PO. BOX 960  
MEEKER, OK 74855  
OFF. (405) 273-0954  
FAX (405) 273-0580  
C.A. NO. 4091 (LS)  
EXP. DATE 6-30-2018

**EXHIBIT "A" PRELIMINARY**

RED QUEEN 1506 2-1MH  
334'FNL - 1320'FWL  
SECTION 1, T 15 N - R 06 W, I.M.,  
KINGFISHER COUNTY, OKLAHOMA

DRAWN BY: JE	DATE: 11/13/17	CHK'D: CWP
GATEWAY NO.: 17-0724-301		SCALE: 1"=1000'
PN:	AFE:	
REV.	DWN.	DESCRIPTION
		DATE



1ST TAKE POINT  
165'FNL - 355'FWL  
NAD-27 (U.S. FEET)  
N35°48'44.5"  
W97°47'49.2"  
N35.812360  
W97.797003  
Y: 295768N  
X: 2060190E

KINGFISHER County, Oklahoma

334'FNL - 1320'FWL Section 1 Township 15N Range 06W I.M.

EXISTING  
PIPELINE  
(MUSTANG)

Y: (295923)N  
X: (2062477)E

Y: 295912N  
X: 2065120E

Y: 295934N  
X: 2059834E

BEARINGS ARE GRID  
OKLAHOMA SPC, NAD 27, NORTH ZONE

Y: (293286)N  
X: (2059852)E

Y: (293276)N  
X: (2065122)E

PROPOSED BHL  
165'FSL - 355'FWL  
NAD-27 (U.S. FEET)  
N35°47'55.4"  
W97°47'48.9"  
N35.798720  
W97.796927  
Y: 290803N  
X: 2060223E

Y: 290638N  
X: 2059869E

Y: 290639N  
X: 2062497E

Y: (290640)N  
X: (2065125)E

GPS OBSERVATION: LATITUDE: N35°48'42.8"  
LONGITUDE: W97°47'37.5"  
LATITUDE: N35.811878  
LONGITUDE: W97.793746

STATE PLANE NAD 27 Y: 295595N  
OKLAHOMA NORTH ZONE X: 2061156E

Operator: OKLAHOMA ENERGY ACQUISITIONS, LP

Date Staked: 11/11/2017

Lease Name: RED QUEEN 1506

Well No.: 2-1MH

Elevation: 1131'

Topography and Vegetation: CULTIVATED WHEAT FIELD

Good Drill Site? YES

Reference or Alt. Location Stakes Set: NONE

Best Accessibility to Location: FROM COUNTY ROAD

Distance and Direction

from Hwy. Jct. or town: FROM CASHION, OK, HEAD NORTH 1.0 MILE ON N. EUCLID ST./STATE HWY. 74F,  
THEN WEST 6.7 MILES ON CO. RD. E0830, TURN SOUTH INTO LOCATION.

FRED ANTHONY SELENSKY  
OKLAHOMA L.P.L.S. NO.: 1860

11-16-2017  
DATE

NOTE:  
This is a plat of a proposed well location and does not represent a true boundary survey. The information shown hereon shall not be relied upon for the location or establishment of land boundary lines. All of the positions shown hereon have not been verified as being actual Section, Quarter or Property corners. Positions shown in (Parentheses) are based upon local occupation and improvements or calculated per proportional measurement and/or G.L.O. record distances. Review this plat and notify Gateway Services Group, LLC immediately of any possible discrepancy.



**Gateway**  
Gateway Services Group, LLC

P.O. BOX 960  
MEEKER, OK 74855  
OFF. (405) 273-0954  
FAX (405) 273-0580  
C.A. NO. 4091 (LS)  
EXP. DATE 6-30-2018

**EXHIBIT "A" PRELIMINARY**

RED QUEEN 1506 2-1MH  
334'FNL - 1320'FWL  
SECTION 1, T 15 N - R 06 W, I.M.,  
KINGFISHER COUNTY, OKLAHOMA

DRAWN BY: JE		DATE: 11/13/17	CHK'D: CWP
GATEWAY NO.: 17-0724-302		SCALE: 1"=1000	
PN:		AFE:	
REV.	DWN.	DESCRIPTION	DATE



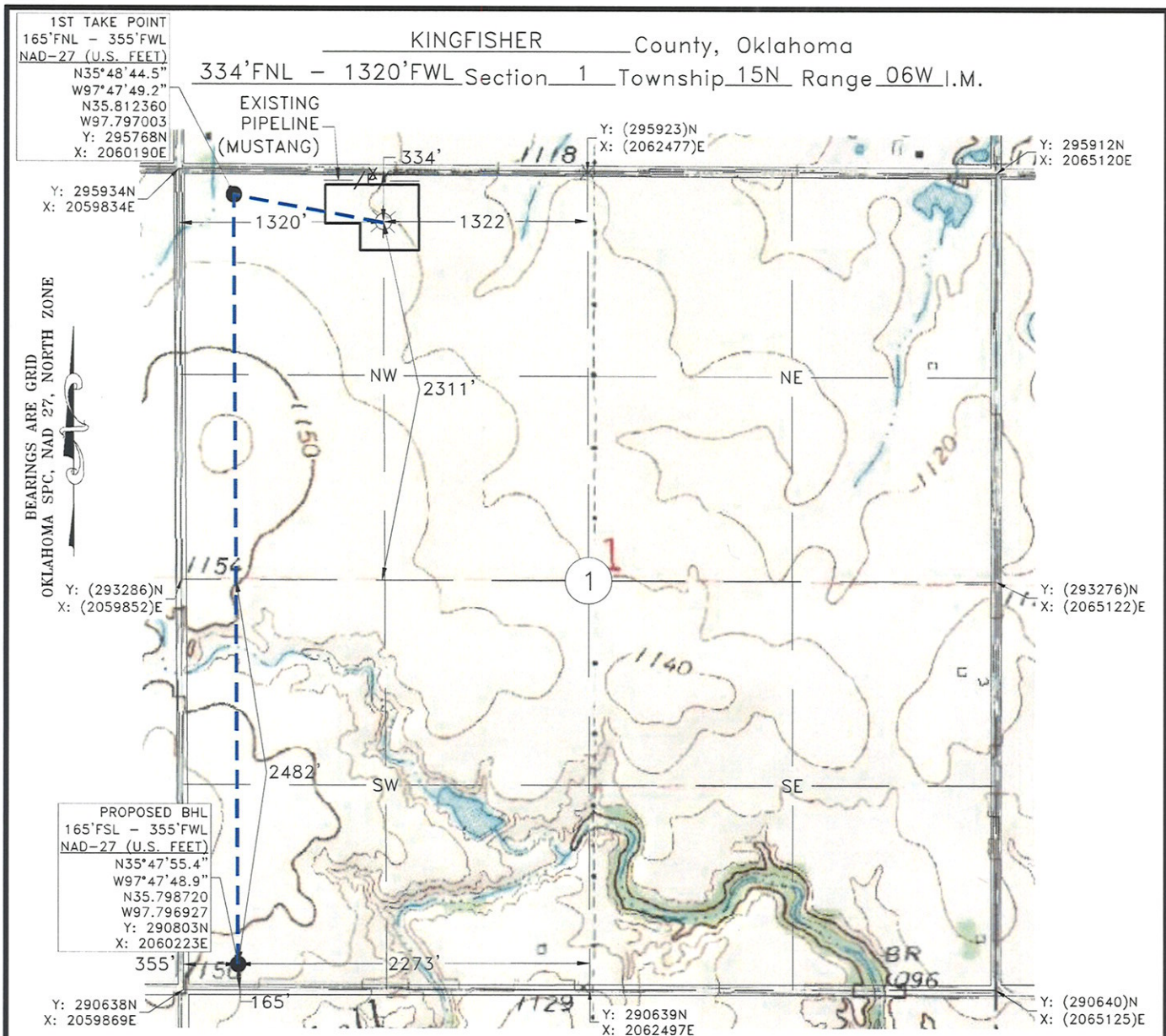

GPS OBSERVATION: LATITUDE: N35°48'42.8"  
LONGITUDE: W97°47'37.5"  
LATITUDE: N35.811878  
LONGITUDE: W97.793746

STATE PLANE NAD 27 Y: 295595N  
OKLAHOMA NORTH ZONE X: 2061156E

Operator: OKLAHOMA ENERGY ACQUISITIONS, LP

Date Staked: 11/11/2017

Lease Name: RED QUEEN 1506

Well No.: 2-1MH

Elevation: 1131'

Topography and Vegetation: CULTIVATED WHEAT FIELD

Good Drill Site? YES

Reference or Alt. Location Stakes Set: NONE

Best Accessibility to Location: FROM COUNTY ROAD

Distance and Direction

from Hwy. Jct. or town: FROM CASHION, OK, HEAD NORTH 1.0 MILE ON N. EUCLID ST./STATE HWY. 74F,  
THEN WEST 6.7 MILES ON CO. RD. E0830, TURN SOUTH INTO LOCATION.

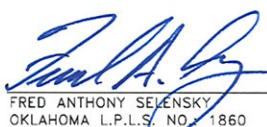
  
FRED ANTHONY SELENSKY  
OKLAHOMA L.P.L.S. NO. 1860  
DATE 11-16-2017

NOTE:  
This is a plat of a proposed well location and does not represent a true boundary survey. The information shown hereon shall not be relied upon for the location or establishment of land boundary lines. All of the positions shown hereon have not been verified as being actual Section, Quarter or Property corners. Positions shown in (Parentheses) are based upon local occupation and improvements or calculated per proportional measurement and/or G.L.O. record distances. Review this plat and notify Gateway Services Group, LLC immediately of any possible discrepancy.



  
Gateway Services Group, LLC  
P.O. BOX 960  
MEEKER, OK 74855  
OFF. (405) 273-0954  
FAX (405) 273-0580  
C.A. NO. 4091 (LS)  
EXP. DATE 6-30-2018

EXHIBIT "A" PRELIMINARY

RED QUEEN 1506 2-1MH  
334'FNL - 1320'FWL  
SECTION 1, T 15 N - R 06 W, I.M.,  
KINGFISHER COUNTY, OKLAHOMA

DRAWN BY: JE		DATE: 11/13/17	CHK'D: CWP
GATEWAY NO.: 17-0724-303		SCALE: 1"=1000'	
PN:		AFE:	
REV.	DWN.	DESCRIPTION	DATE

BEARINGS ARE GRID  
OKLAHOMA SPC, NAD 27, NORTH ZONE

T 15 N - R 06 W

CO. RD. E0830

35 36 CO. RD. E0830

OKLAHOMA ENERGY  
ACQUISITIONS, LP  
RED QUEEN 1506 2-1MH

OKLAHOMA ENERGY  
ACQUISITIONS, LP  
RED QUEEN 1506 5-1MH

OKLAHOMA ENERGY  
ACQUISITIONS, LP  
RED QUEEN 1506 4-1MH

CO. RD. N2920

VICINITY MAP: N.T.S.

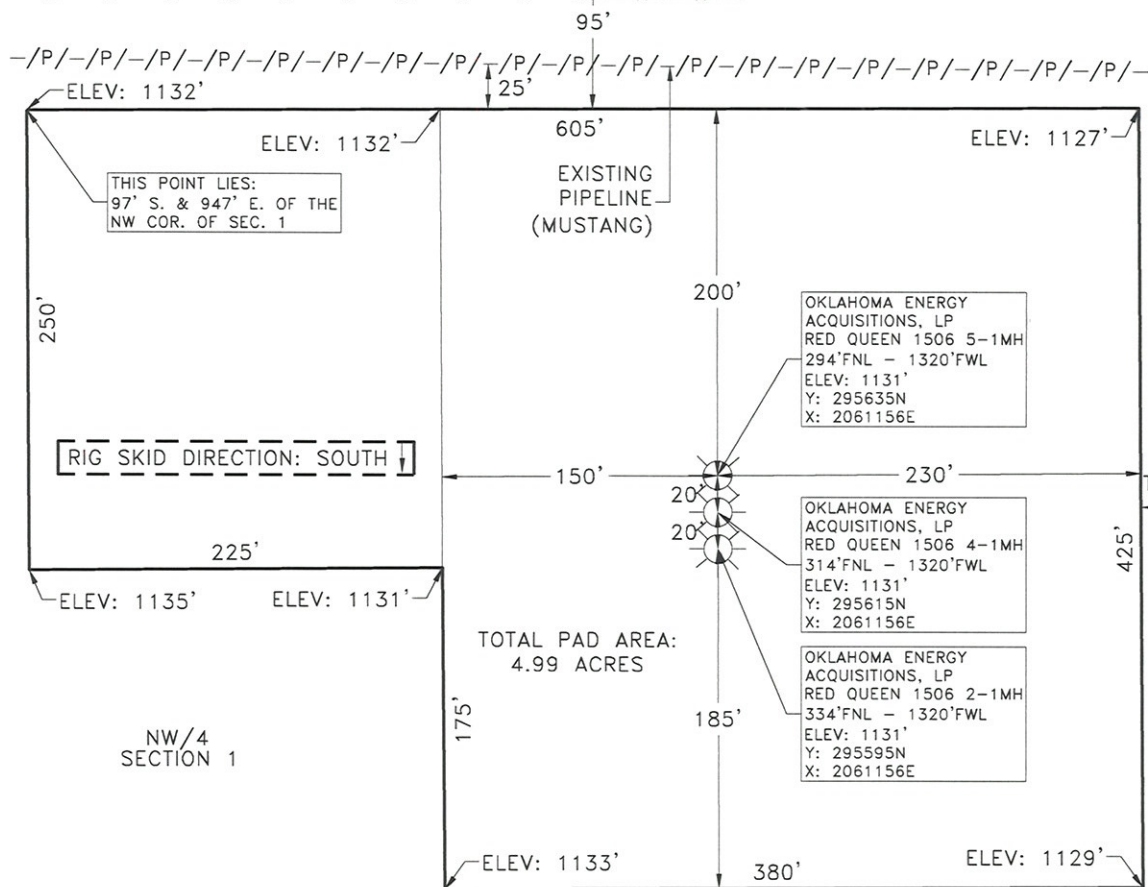

PLAT SHOWING:  
EXISTING PAD AREA IN THE NW/4 OF  
SECTION 1, T 15 N - R 06 W, I.M.,  
KINGFISHER COUNTY, OKLAHOMA

NOTE:

This is a plat of a proposed well location and does not represent a true boundary survey. The information shown hereon shall not be relied upon for the location or establishment of land boundary lines. All of the positions shown hereon have not been verified as being actual Section, Quarter or Property corners. Positions shown in (Parentheses) are based upon local occupation and improvements or calculated per proportional measurement and/or G.L.O. record distances. Review this plat and notify Gateway Services Group, LLC immediately of any possible discrepancy.

**Gateway**

Gateway Services Group, LLC

P.O. BOX 960  
WEEKER, OK 74855  
OFF. (405) 273-0954  
FAX (405) 273-0580  
C.A. NO. 4091 (LS)  
EXP. DATE 6-30-2018

EXHIBIT "A" PRELIMINARY

RED QUEEN 1506 2-1MH  
334'FNL - 1320'FWL  
NW/4 SECTION 1, T 15 N - R 06 W, I.M.,  
KINGFISHER COUNTY, OKLAHOMA

DRAWN BY: JE		DATE: 11/13/17	CHK'D: CWP
GATEWAY NO.: 17-0724-304		SCALE: 1"=100'	
PN:		AFE:	
REV.	DWN.	DESCRIPTION	DATE



SECTION 1, T 15 N - R 06 W, I.M.,  
KINGFISHER COUNTY, OKLAHOMA

BEARINGS ARE GRID  
OKLAHOMA SPC, NAD 27, NORTH ZONE

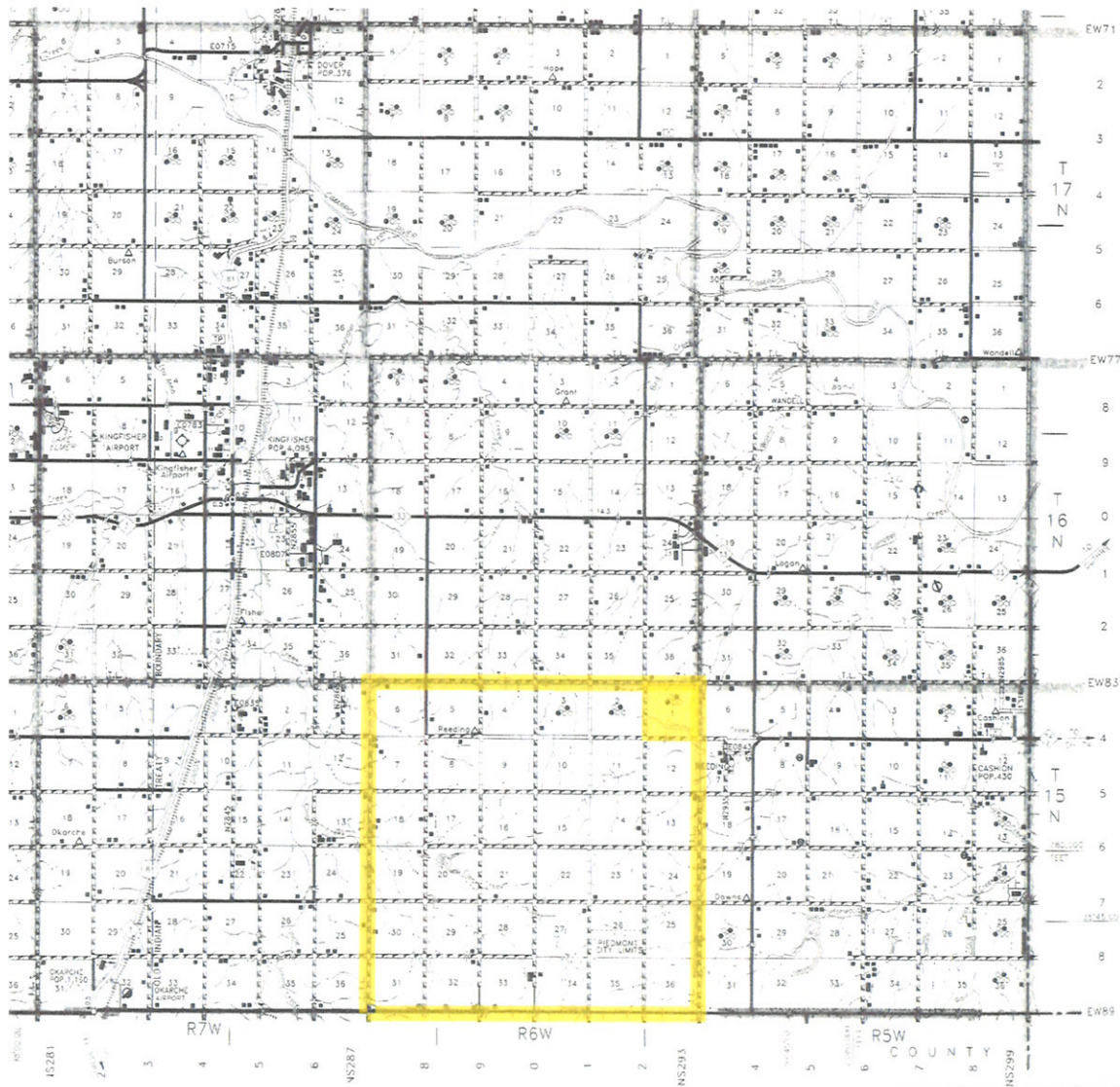

**Gateway**

Gateway Services Group, LLC

P.O. BOX 960  
WEEKER, OK 74855  
OFF. (405) 273-0954  
FAX (405) 273-0580  
C.A. NO. 4091 (LS)  
EXP. DATE 6-30-2018

**EXHIBIT "A" PRELIMINARY**

RED QUEEN 1506 2-1MH  
334'FNL - 1320'FWL  
SECTION 1, T 15 N - R 06 W, I.M.,  
KINGFISHER COUNTY, OKLAHOMA

DRAWN BY: JE		DATE: 11/13/17	CHK'D: CWP
GATEWAY NO.: 17-0724-305		SCALE: NTS	
PN:		AFE:	
REV.	DWN.	DESCRIPTION	DATE