

OKLAHOMA CORPORATION COMMISSION
OIL & GAS CONSERVATION DIVISION
P.O. BOX 52000
OKLAHOMA CITY, OK 73152-2000
(Rule 165:10-3-1)

API NUMBER: 011 23899

Approval Date: 12/06/2017

Expiration Date: 06/06/2018

Horizontal Hole Oil & Gas

PERMIT TO DRILL

WELL LOCATION: Sec: 13 Twp: 15N Rge: 10W

County: BLAINE

SPOT LOCATION: ☐ SE ☐ NE ☐ NE ☐ NW

FEET FROM QUARTER: FROM NORTH FROM WEST

SECTION LINES: 435 2418

Lease Name: HORSEFLY 13_24-15N-10W

Well No: 6HX

Well will be 435 feet from nearest unit or lease boundary.

Operator Name: DEVON ENERGY PRODUCTION CO LP

Telephone: 4052353611; 4052353

OTC/OCC Number: 20751 0

DEVON ENERGY PRODUCTION CO LP
333 W SHERIDAN AVE
OKLAHOMA CITY, OK 73102-5010

BARBARA ANN BORNEMANN
959 N BANNER ROAD
EL RENO OK 73036

Formation(s) (Permit Valid for Listed Formations Only):

	Name	Depth	Name	Depth
1	MISSISSIPPIAN	9207	6	
2	WOODFORD	10636	7	
3			8	
4			9	
5			10	

Spacing Orders: 646358
594004

Location Exception Orders:

Increased Density Orders: 670190

Pending CD Numbers: 201706153
201706187
201706180

Special Orders:

Total Depth: 20073

Ground Elevation: 1285

Surface Casing: 1999

Depth to base of Treatable Water-Bearing FM: 130

Under Federal Jurisdiction: No

Fresh Water Supply Well Drilled: No

Surface Water used to Drill: Yes

PIT 1 INFORMATION

Approved Method for disposal of Drilling Fluids:

Type of Pit System: CLOSED Closed System Means Steel Pits

Type of Mud System: WATER BASED

Chlorides Max: 8000 Average: 5000

Is depth to top of ground water greater than 10ft below base of pit? Y

Within 1 mile of municipal water well? N

Wellhead Protection Area? N

Pit is not located in a Hydrologically Sensitive Area.

Category of Pit: C

Liner not required for Category: C

Pit Location is NON HSA

Pit Location Formation: FLOWERPOT

D. One time land application -- (REQUIRES PERMIT)

PERMIT NO: 17-33398

H. SEE MEMO

This permit does not address the right of entry or settlement of surface damages.

The duration of this permit is SIX MONTHS, except as otherwise provided by Rule 165: 10-3-1.

Rule 165: 10-3-4 (c) (7) (e) - The Operator shall give 24 Hours notice by telephone to the appropriate District Office of the Conservation Division as to when Surface Casing will be run.

PIT 2 INFORMATION

Type of Pit System: CLOSED Closed System Means Steel Pits

Type of Mud System: OIL BASED

Chlorides Max: 300000 Average: 200000

Is depth to top of ground water greater than 10ft below base of pit? Y

Within 1 mile of municipal water well? N

Wellhead Protection Area? N

Pit is not located in a Hydrologically Sensitive Area.

Category of Pit: C

Liner not required for Category: C

Pit Location is NON HSA

Pit Location Formation: FLOWERPOT

HORIZONTAL HOLE 1

Sec 24 Twp 15N Rge 10W County BLAINE

Spot Location of End Point: SE SE SE SW

Feet From: SOUTH 1/4 Section Line: 50

Feet From: WEST 1/4 Section Line: 2380

Depth of Deviation: 9101

Radius of Turn: 400

Direction: 181

Total Length: 10344

Measured Total Depth: 20073

True Vertical Depth: 10743

End Point Location from Lease,
Unit, or Property Line: 50

Notes:

Category

Description

DEEP SURFACE CASING

11/7/2017 - G71 - APPROVED; NOTIFY OCC FIELD INSPECTOR IMMEDIATELY OF ANY LOSS OF CIRCULATION OR FAILURE TO CIRCULATE CEMENT TO SURFACE ON ANY CONDUCTOR OR SURFACE CASING

HYDRAULIC FRACTURING

11/7/2017 - G71 - OCC 165:10-3-10 REQUIRES:

1) PRIOR TO COMMENCEMENT OF HYDRAULIC FRACTURING OPERATIONS FOR HORIZONTAL WELLS, NOTICE GIVEN FIVE BUSINESS DAYS IN ADVANCE TO OFFSET OPERATORS WITH WELLS COMPLETED IN THE SAME COMMON SOURCE OF SUPPLY WITHIN 1/2 MILE;

2) WITH NOTICE ALSO GIVEN 48 HOURS IN ADVANCE OF HYDRAULIC FRACTURING ALL WELLS TO BOTH THE OCC CENTRAL OFFICE AND LOCAL DISTRICT OFFICES, USING THE "FRAC NOTICE FORM" FOUND AT THE FOLLOWING LINK: OCCEWEB.COM/OG/OGFORMS.HTML; AND,

3) THE CHEMICAL DISCLOSURE OF HYDRAULIC FRACTURING INGREDIENTS FOR ALL WELLS TO BE REPORTED TO FRACFOCUS WITHIN 60 DAYS AFTER THE CONCLUSION THE HYDRAULIC FRACTURING OPERATIONS, USING THE FOLLOWING LINK: FRACFOCUS.ORG

INCREASED DENSITY - 670190

12/4/2017 - G58 - (I.O.) 24-15N-10W
X594004 MSSP, WDFD
10 WELLS
DEVON ENERGY PROD. CO., L.P.
11/17/17

INTERMEDIATE CASING

11/7/2017 - G71 - DUE TO THE KNOWN POTENTIAL RISK OF ENCOUNTERING AN OVER-PRESSURED ZONE IN THE MORROW SERIES IN THIS AREA, THE TECHNICAL MANAGER RECOMMENDS SETTING AN INTERMEDIATE STRING OF CASING IMMEDIATELY ABOVE THE MORROW SERIES

This permit does not address the right of entry or settlement of surface damages.

011 23899 HORSEFLY 13_24-15N-10W 6HX

The duration of this permit is SIX MONTHS, except as otherwise provided by Rule 165: 10-3-1.

Rule 165: 10-3-4 (c) (7) (e) - The Operator shall give 24 Hours notice by telephone to the appropriate District Office of the Conservation Division as to when Surface Casing will be run.

Category	Description
MEMO	11/7/2017 - G71 - PITS 1 & 2 - CLOSED SYSTEM=STEEL PITS PER OPERATOR REQUEST, PIT 2 - OBM RETURNED TO VENDOR, CUTTINGS PERMITTED PER DISTRICT
PENDING CD - 201706153	12/4/2017 - G58 - (I.O.) 13 & 24-15N-10W EST. MULTIUNIT HORIZONTAL WELL X646358 (13-15N-10W) MSSP, WDFD X594004 (24-15N-10W) MSSP, WDFD (WDFD IS AN ADJACENT COMMON SOURCE OF SUPPLY TO MSSP) 50% 13-15N-10W 50% 24-15N-10W NO OP NAMED REC 10/10/2017 (JACKSON)
PENDING CD - 201706180	12/4/2017 - G58 - (I.O.) 13-15N-10W X646358 MSSP, WDFD 10 WELLS DEVON ENERGY PROD. CO., L.P. REC 10/10/2017 (JACKSON)
PENDING CD - 201706187	12/4/2017 - G58 - (I.O.) 13 & 24-15N-10W X646358 MSSP, WDFD 13-15N-10W X594004 MSSP, WDFD 24-15N-10W X165:10-3-28(C)(2)(B) MSSP, WDFD (HORSEFLY 13_24-15N-10W 6HX) MAY BE CLOSER THAN 600' TO ANY PROPOSED WELL, HORSEFLY 13_24-15N-10W 1HX, AND CKR 24-15-10 1H COMPL. INT. (13-15N-10W) NCT 165' FNL, NCT 0' FSL, NCT 1650' FWL COMPL. INT. (24-15N-10W) NCT 0' FNL, NCT 165' FSL, NCT 1650' FWL DEVON ENERGY PROD. CO., L.P. REC 10/10/2017 (JACKSON)
SPACING – 594004	12/4/2017 - G58 - (640) 24-15N-10W VAC 169866 CSTR VAC 176175 MNNG, MSSSD EXT 588576 WDFD EST MSSP
SPACING – 646358	12/4/2017 - G58 - (640)(HOR) 13-15N-10W VAC 169866 CSTR VAC 176175 MNNG, MSSSD, OTHER EXT 641537 WDFD EST MSSP, OTHER POE TO BHL (MSSP, OTHER) NCT 660' FB POE TO BHL (WDFD) NCT 165' FNL & FSL, NCT 330' FEL & FWL

This permit does not address the right of entry or settlement of surface damages.

The duration of this permit is SIX MONTHS, except as otherwise provided by Rule 165: 10-3-1.

Rule 165: 10-3-4 (c) (7) (e) - The Operator shall give 24 Hours notice by telephone to the appropriate District Office of the Conservation Division as to when Surface Casing will be run.

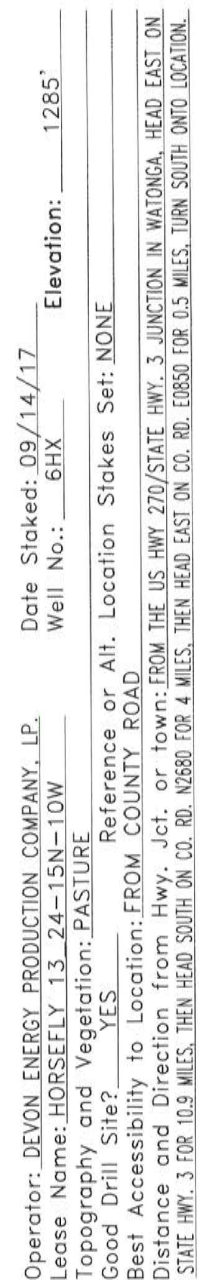

Coordinates shown in (parentheses) are based upon local occupation and improvements or calculated per proportional measurement and/or G.L.O. record distance.

PO. BOX 960
MEEKER, OK 74855
OFF. (405) 273-0954
FAX (405) 273-0580
C.A. NO. 4091 (LS)
EXP. DATE 6-30-2018

435'FNL - 2418'FWL
SECTIONS 13 & 24, T 15 N - R 10 W, I.M.,
BLAINE COUNTY, OKLAHOMA

DRAWN BY: CLC		DATE: 09/15/17	CHK'D: JE
GATEWAY NO.: 17-0579-001R1		SCALE: 1"=100'	
DUW#: WA002454572		UFID: AA000152524	
REV.	DWN.	DESCRIPTION	DATE
1	MMP	BHL DIMENSION CHANGE	10/05/17

SECTIONS 13 & 24,
T 15 N - R 10 W, I.M.,
BLAINE COUNTY, OKLAHOMA

BEARINGS ARE GRID
OKLAHOMA SPC, NAD 27, NORTH ZONE

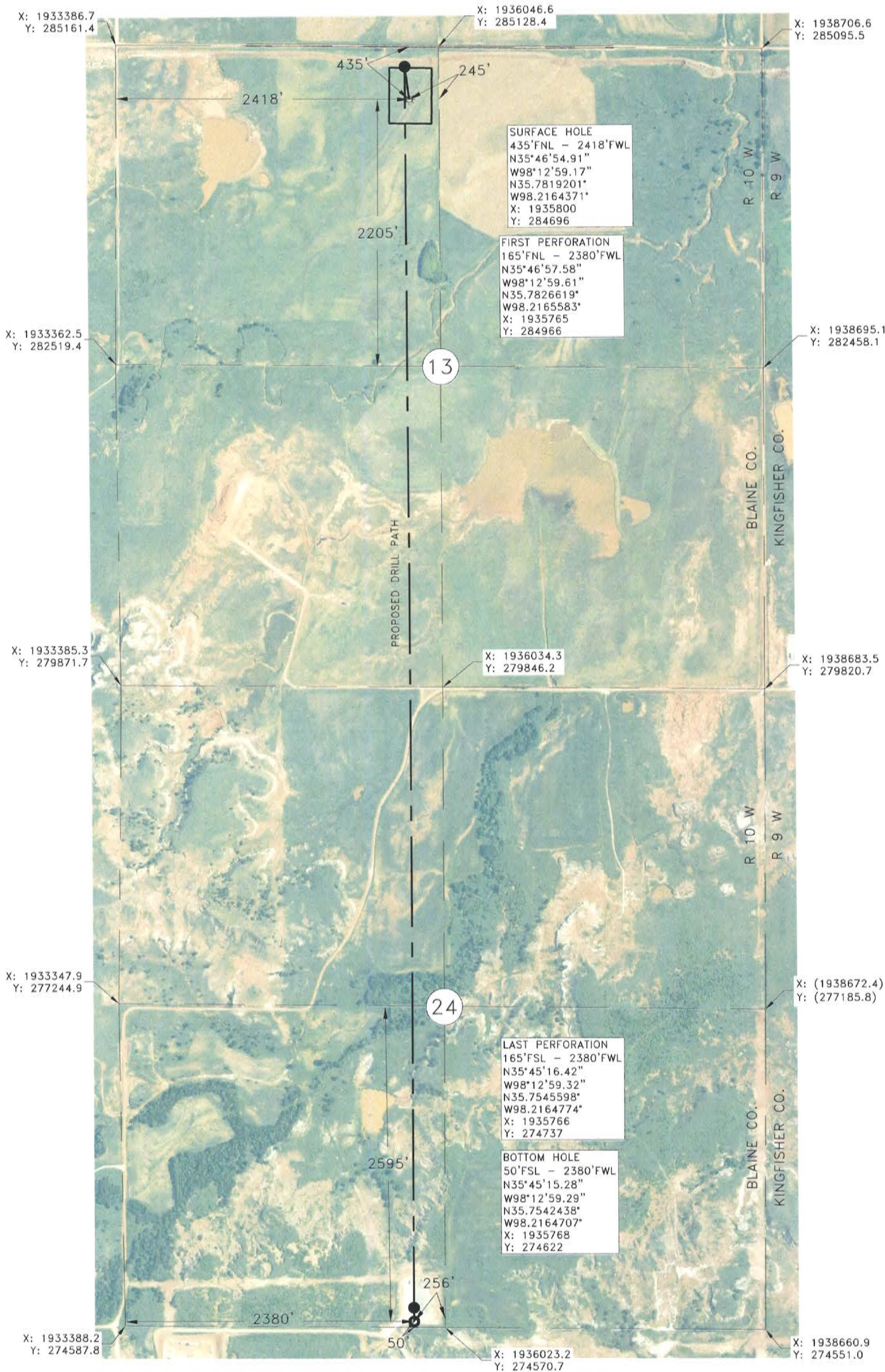

Operator: DEVON ENERGY PRODUCTION COMPANY, LP.
Lease Name: HORSEFLY 13_24-15N-10W
Topography and Vegetation: PASTURE
Good Drill Site? YES
Reference or Alt. Location Stakes Set: NONE
Best Accessibility to Location: FROM COUNTY ROAD
Distance and Direction from Hwy. Jct. or town: FROM THE US HWY 270/STATE HWY. 3 JUNCTION IN WATONGA, HEAD EAST ON STATE HWY. 3 FOR 10.9 MILES, THEN HEAD SOUTH ON CO. RD. N2680 FOR 4 MILES, THEN HEAD EAST ON CO. RD. E0850 FOR 0.5 MILES, TURN SOUTH ONTO LOCATION.

Date Staked: 09/14/17
Well No.: 6HX
Elevation: 1285'

J. Wyatt Bishop
Oklahoma L.P.L.S. NO.: 1649
DATE: 10-6-17

NOTES:
This plat represents a proposed well site and does not represent a true boundary survey. This location has been very carefully staked on the ground according to the latest G.L.O. records, U.S.G.S. maps and photographs available to us, but its accuracy is not guaranteed. Review this plat and notify Gateway Services Group, LLC immediately of any possible discrepancy.
Coordinates shown in (parentheses) are based upon local occupation and improvements or calculated per proportional measurement and/or G.L.O. record distance.

LEGEND

- SURFACE HOLE LOCATION
- PROPOSED BOTTOM HOLE LOCATION
- EXISTING WELL
- PROPOSED LATERAL

LICENSED PROFESSIONAL LAND SURVEYOR
J. Wyatt Bishop
10-6-17
1649
OKLAHOMA

Devon Energy Production Company, LP.
333 W. Sheridan
Oklahoma City, OK 73102

devon

Gateway Services Group, LLC

PO. BOX 960
MEER, OK 74855
OFF. (405) 273-0954
FAX (405) 273-0580
C.A. NO. 4091 (LS)
EXP. DATE 6-30-2018

EXHIBIT "A" PRELIMINARY
HORSEFLY 13_24-15N-10W 6HX
435' FNL - 2418' FWL
SECTIONS 13 & 24, T 15 N - R 10 W, I.M.,
BLAINE COUNTY, OKLAHOMA

REV.	DWN.	DESCRIPTION	DATE
1	MMP	BHL DIMENSION CHANGE	10/05/17

DRAWN BY: CLC
DATE: 09/15/17
CHK'D: JE
GATEWAY NO.: 17-0579-002R1
SCALE: 1"=1000'
DUWI: WA002454572
UFID: AA000152524

SECTIONS 13 & 24,
T 15 N - R 10 W, I.M.,
BLAINE COUNTY, OKLAHOMA

BEARINGS ARE GRID
OKLAHOMA SPC, NAD 83, NORTH ZONE

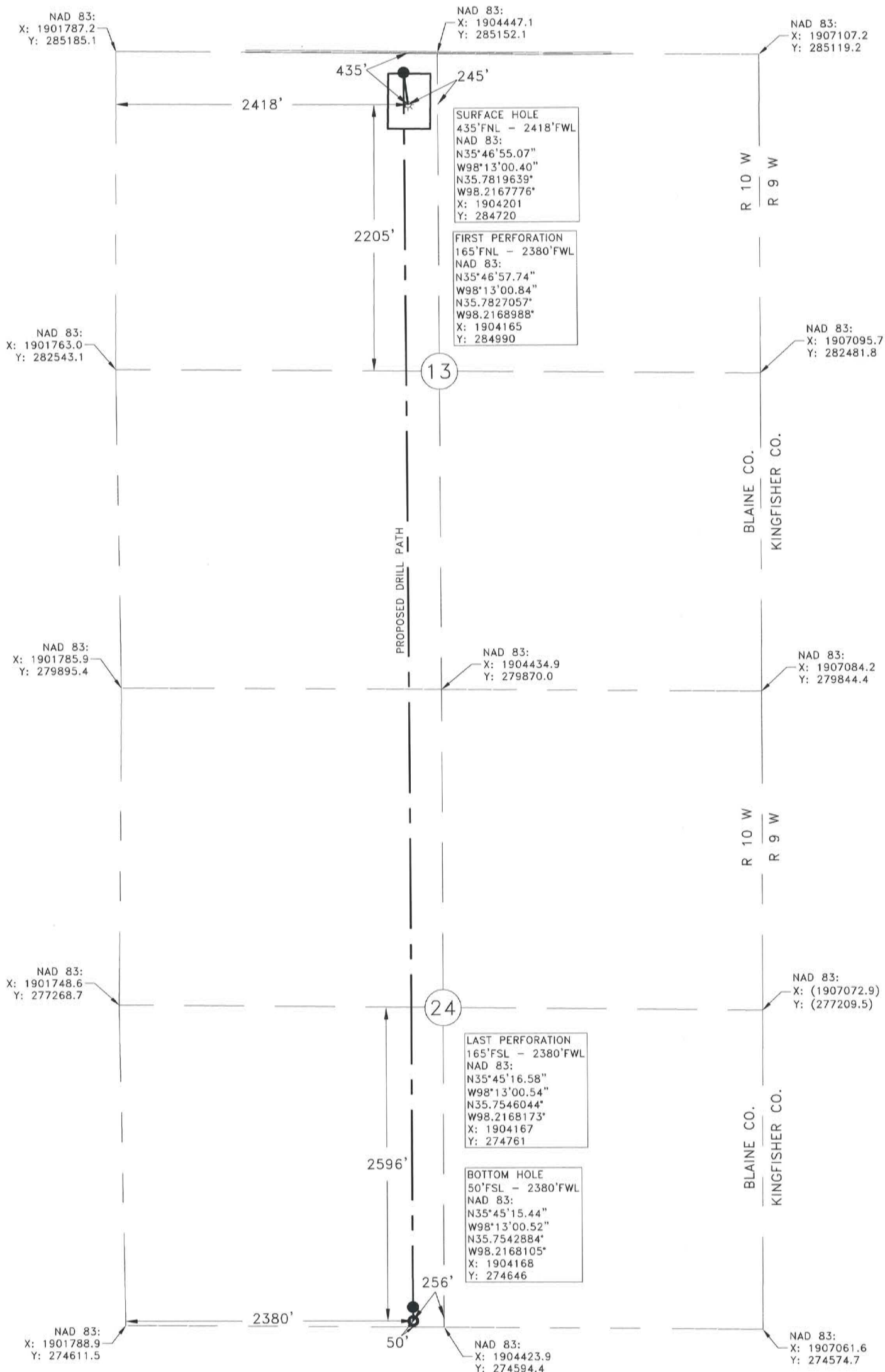

Operator: DEVON ENERGY PRODUCTION COMPANY, LP.
Lease Name: HORSEFLY 13_24-15N-10W
Topography and Vegetation: PASTURE
Good Drill Site? YES
Reference or Alt. Location Stakes Set: NONE
Distance and Direction from Hwy. Jct. or town: FROM THE US HWY 270/STATE HWY. 3 JUNCTION IN WATONGA, HEAD EAST ON STATE HWY. 3 FOR 10.9 MILES, THEN HEAD SOUTH ON CO. RD. N2680 FOR 4 MILES, THEN HEAD EAST ON CO. RD. E0850 FOR 0.5 MILES, TURN SOUTH ONTO LOCATION.

Date Staked: 09/14/17
Well No.: 6HX
Elevation: 1285'

J. Wyatt Bishop
OKLAHOMA L.P.L.S. NO.: 1649
DATE 10.6.17

NOTES:
This plat represents a proposed well site and does not represent a true boundary survey. This location has been very carefully staked on the ground according to the latest G.L.O. records, U.S.G.S. maps and photographs available to us, but its accuracy is not guaranteed. Review this plat and notify Gateway Services Group, LLC immediately of any possible discrepancy.
Coordinates shown in (parentheses) are based upon local occupation and improvements or calculated per proportional measurement and/or G.L.O. record distance.

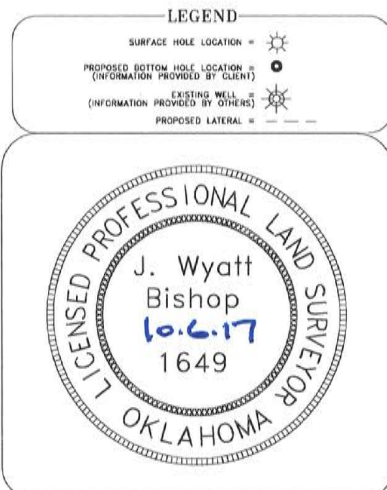

Devon Energy Production Company, LP.
333 W. Sheridan
Oklahoma City, OK 73102

devon

PO. BOX 960
WEEKER, OK 74855
OFF. (405) 273-0954
FAX (405) 273-0580
C.A. NO. 4081 (LS)
EXP. DATE 6-30-2018

Gateway
Gateway Services Group, LLC

EXHIBIT "A" PRELIMINARY
HORSEFLY 13_24-15N-10W 6HX
435'FNL - 2418'FWL
SECTIONS 13 & 24, T 15 N - R 10 W, I.M.,
BLAINE COUNTY, OKLAHOMA

DRAWN BY: CLC	DATE: 09/15/17	CHK'D: JE
GATEWAY NO.: 17-0579-003R1	SCALE: 1"=1000'	
DUWI: WA002454572	UFID: AA000152524	
REV.	DWN.	DESCRIPTION
1	MMP	BHL DIMENSION CHANGE
		DATE
		10/05/17

SECTIONS 13 & 24,
T 15 N - R 10 W, I.M.,
BLAINE COUNTY, OKLAHOMA

BEARINGS ARE GRID
OKLAHOMA SPC., NAD 83, NORTH ZONE

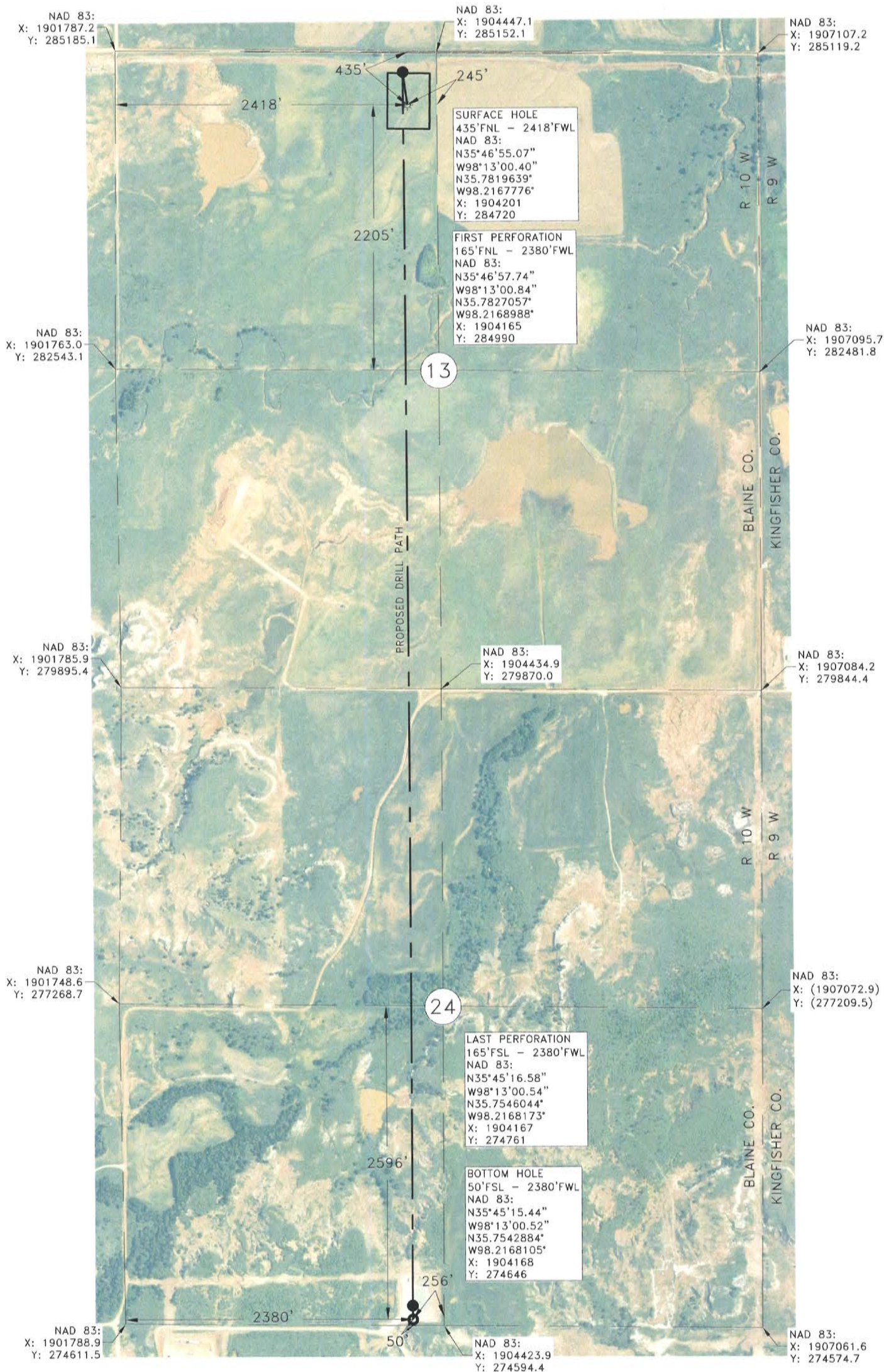

Operator: DEVON ENERGY PRODUCTION COMPANY, LP.
Lease Name: HORSEFLY 13_24-15N-10W
Topography and Vegetation: PASTURE
Good Drill Site? YES
Reference or Alt. Location: FROM COUNTY ROAD
Best Distance and Direction from Hwy. Jct. or town: FROM THE US HWY 270/STATE HWY 3 JUNCTION IN WATONGA, HEAD EAST ON STATE HWY. 3 FOR 10.9 MILES, THEN HEAD SOUTH ON CO. RD. N2680 FOR 4 MILES, THEN HEAD EAST ON CO. RD. E0850 FOR 0.5 MILES, TURN SOUTH ONTO LOCATION.

Date Staked: 09/14/17
Well No.: 6HX
Elevation: 1285'

J. Wyatt Bishop
OKLAHOMA L.P.L.S. NO.: 1649
DATE 10-6-17

NOTES:
This plat represents a proposed well site and does not represent a true boundary survey. This location has been very carefully staked on the ground according to the latest G.L.O. records, U.S.G.S. maps and photographs available to us, but its accuracy is not guaranteed. Review this plat and notify Gateway Services Group, LLC immediately of any possible discrepancy.
Coordinates shown in (parentheses) are based upon local occupation and improvements or calculated per proportional measurement and/or G.L.O. record distance.

LEGEND
SURFACE HOLE LOCATION *
PROPOSED BOTTOM HOLE LOCATION (INFORMATION PROVIDED BY CLIENT) *
PROPOSED PERFORATION POINT (INFORMATION PROVIDED BY CLIENT) *
EXISTING WELL (INFORMATION PROVIDED BY OTHERS) *
PROPOSED LATERAL - - -

LICENSED PROFESSIONAL LAND SURVEYOR
J. Wyatt Bishop
10-6-17
1649
OKLAHOMA

Devon Energy Production Company, LP.
333 W. Sheridan
Oklahoma City, OK 73102

devon

PO. BOX 960
MEEKER, OK 74855
OFF. (405) 273-0954
FAX (405) 273-0580
C.A. NO. 4091 (LS)
EXP. DATE 6-30-2018

Gateway Services Group, LLC

EXHIBIT "A" PRELIMINARY
HORSEFLY 13_24-15N-10W 6HX
435'FNL - 2418'FWL
SECTIONS 13 & 24, T 15 N - R 10 W, I.M.,
BLAINE COUNTY, OKLAHOMA

DRAWN BY: CLC	DATE: 09/15/17	CHK'D: JE	
GATEWAY NO.: 17-0579-004R1	SCALE: 1"=1000'		
DUWI: WA002454572	UFID: AA000152524		
REV.	DWN.	DESCRIPTION	DATE
1	MMP	BHL DIMENSION CHANGE	10/05/17

SECTIONS 13 & 24,
T 15 N - R 10 W, I.M.,
BLAINE COUNTY, OKLAHOMA

BEARINGS ARE GRID
OKLAHOMA SFC, NAD 27, NORTH ZONE

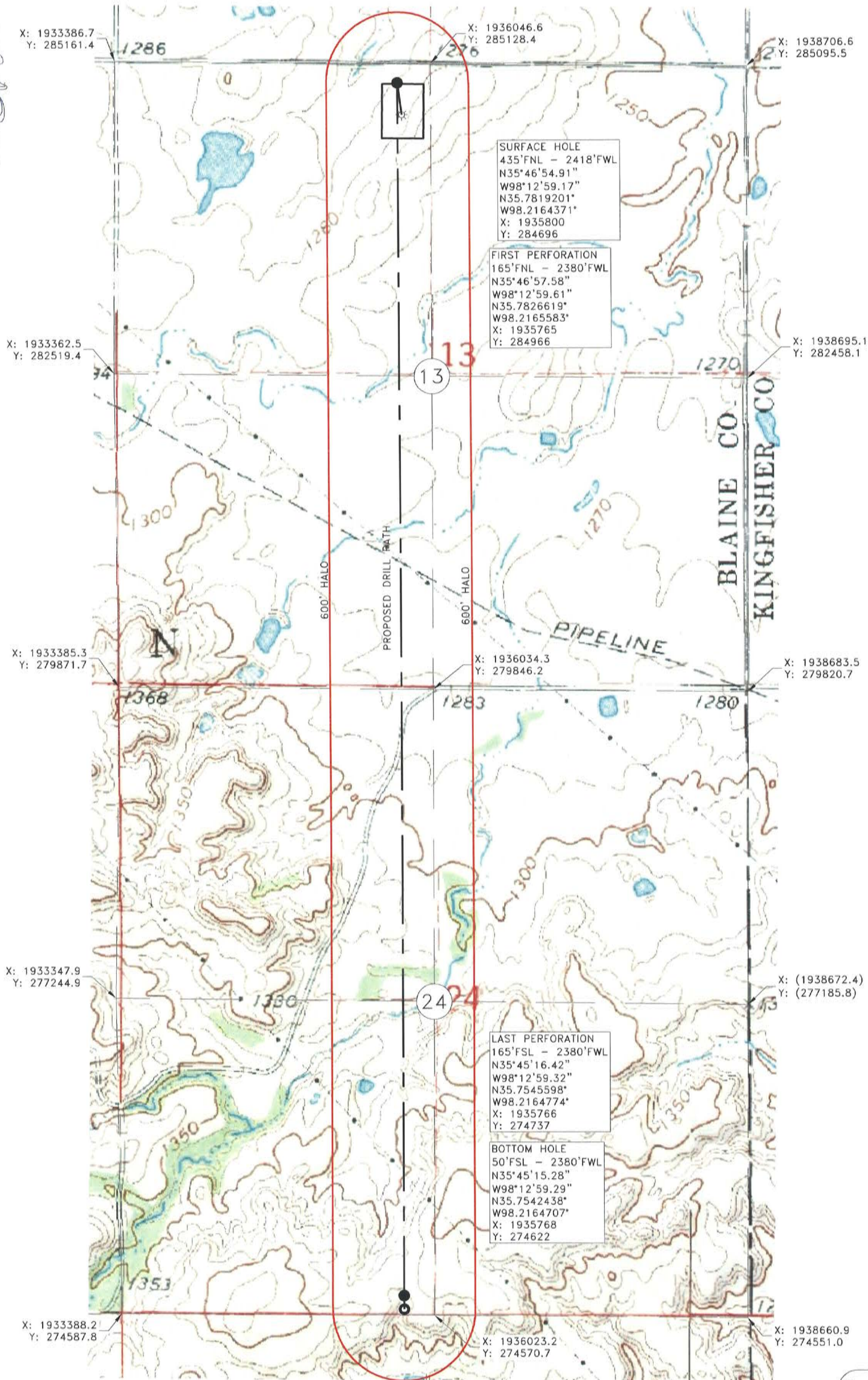

Operator: DEVON ENERGY PRODUCTION COMPANY, LP.
Lease Name: HORSEFLY 13_24-15N-10W
Topography and Vegetation: PASTURE
Good Drill Site? YES
Reference or Alt. Location Stakes Set: NONE
Best Accessibility to Location: FROM COUNTY ROAD
Distance and Direction from Hwy, Jct. or town: FROM THE US HWY 270/STATE HWY. 3 JUNCTION IN WATONGA, HEAD EAST ON STATE HWY. 3 FOR 10.9 MILES, THEN HEAD SOUTH ON CO. RD. N2680 FOR 4 MILES, THEN HEAD EAST ON CO. RD. E0850 FOR 0.5 MILES, TURN SOUTH ONTO LOCATION.

Date Staked: 09/14/17
Well No.: 6HX
Elevation: 1285'

J. Wyatt Bishop
OKLAHOMA L.P.L.S. NO.: 1649
DATE: 10-6-17

NOTES:
This plat represents a proposed well site and does not represent a true boundary survey. This location has been very carefully staked on the ground according to the latest G.L.O. records, U.S.G.S. maps and photographs available to us, but its accuracy is not guaranteed. Review this plat and notify Gateway Services Group, LLC immediately of any possible discrepancy.
Coordinates shown in parentheses are based upon local occupation and improvements or calculated per proportional measurement and/or G.L.O. record distance.

LEGEND

- SURFACE HOLE LOCATION
- PROPOSED BOTTOM HOLE LOCATION
- EXISTING WELL
- PROPOSED LATERAL

LICENSED PROFESSIONAL LAND SURVEYOR
J. Wyatt Bishop
10-6-17
1649
OKLAHOMA

Devon Energy Production Company, LP.
333 W. Sheridan
Oklahoma City, OK 73102

devon

Gateway Services Group, LLC

PO. BOX 960
MEEKER, OK 74855
OFF. (405) 273-0954
FAX (405) 273-0580
C.A. NO. 4091 (LS)
EXP. DATE 6-30-2018

EXHIBIT "A" PRELIMINARY
HORSEFLY 13_24-15N-10W 6HX
435'FNL - 2418'FWL
SECTIONS 13 & 24, T 15 N - R 10 W, I.M.,
BLAINE COUNTY, OKLAHOMA



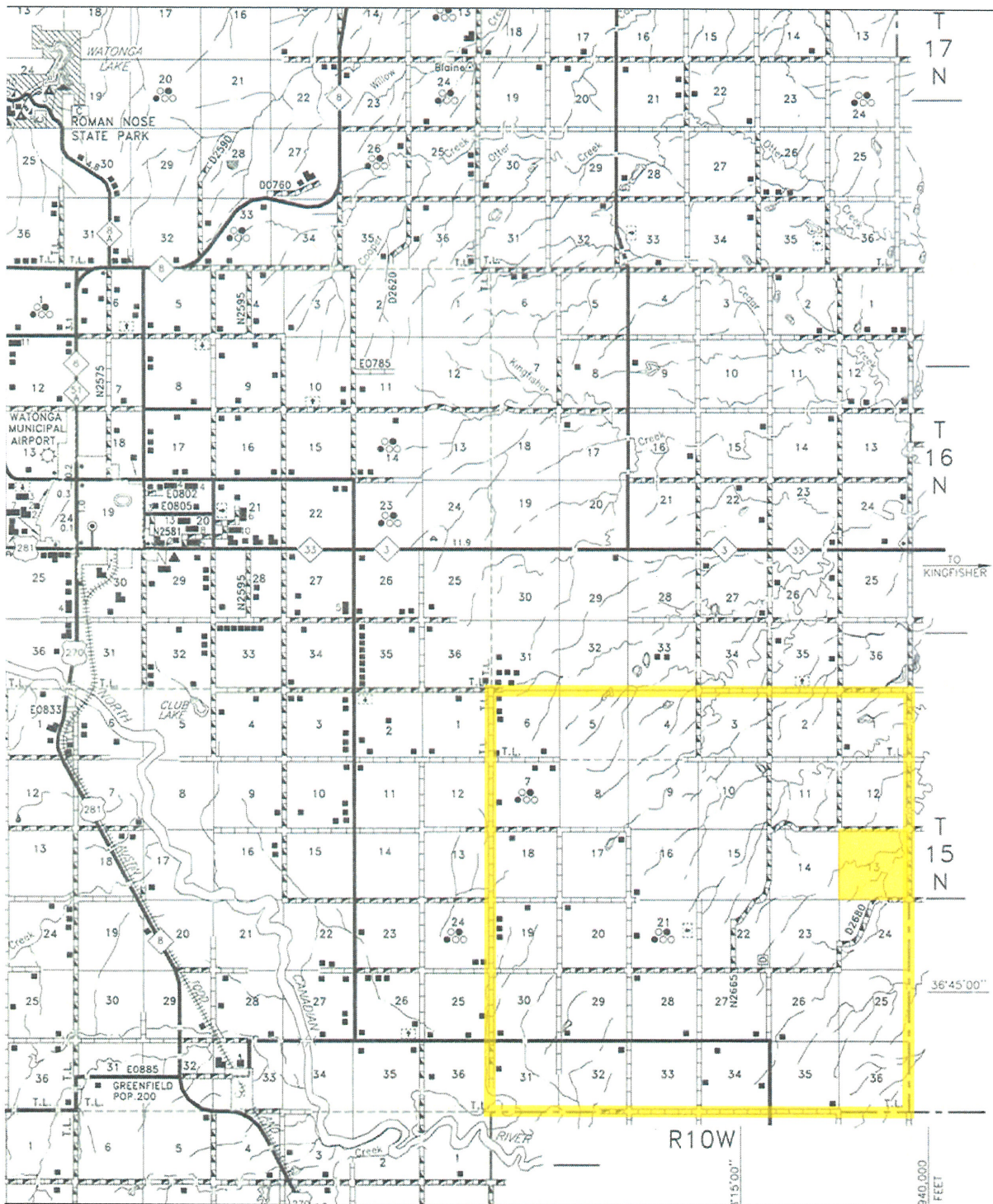

REV.	DWN.	DESCRIPTION	DATE
1	MMP	BHL DIMENSION CHANGE	10/05/17

SECTION 13,
T 15 N – R 10 W, I.M.,
BLAINE COUNTY, OKLAHOMA

BEARINGS ARE GRID
OKLAHOMA SFC. NAD 27, NORTH ZONE



LEGEND

SURFACE HOLE LOCATION = 
PROPOSED BOTTOM HOLE LOCATION = 
(INFORMATION PROVIDED BY CLIENT)
EXISTING WELL = 
(INFORMATION PROVIDED BY OTHERS)
PROPOSED LATERAL = 

Devon Energy Production
Company, LP.
333 W. Sheridan
Oklahoma City, OK 73102



Gateway

Gateway Services Group, LLC

P.O. BOX 960
MEEKER, OK 74855
OFF. (405) 273-0954
FAX (405) 273-0580
C.A. NO. 4091 (LS)
EXP. DATE 6-30-2018

EXHIBIT "A" PRELIMINARY

HORSEFLY 13_24-15N-10W 6HX
435'FNL - 2418'FWL
SECTION 13, T 15 N – R 10 W, I.M.,
BLAINE COUNTY, OKLAHOMA

DRAWN BY: CLC		DATE: 09/15/17	CHK'D: JE
GATEWAY NO.: 17-0579-006R1		SCALE: N.T.S.	
DUWI: WA002454572		UFID: AA000152524	
REV.	DWN.	DESCRIPTION	DATE
1	MMP	BHL DIMENSION CHANGE	10/05/17

NOTES:

This plat represents a proposed well site and does not represent a true boundary survey. This location has been very carefully staked on the ground according to the latest G.L.O. records, U.S.G.S. maps and photographs available to us, but its accuracy is not guaranteed. Review this plat and notify Gateway Services Group, LLC immediately of any possible discrepancy.

Coordinates shown in (parentheses) are based upon local occupation and improvements or calculated per proportional measurement and/or G.L.O. record distance.

SECTIONS 13 & 24,
T 15 N – R 10 W, I.M.,
BLAINE COUNTY, OKLAHOMA

BEARINGS ARE GRID
OKLAHOMA SEC. NAD 27, NORTH ZONE

NAD27 – XY		
POSITION	NORTHING	EASTING
SURFACE HOLE	284696.4	1935800.1
FIRST PERFORATION	284966.5	1935764.7
LAST PERFORATION	274737.2	1935765.9
BOTTOM HOLE	274622.2	1935767.7

NAD27 – LAT AND LONG (DMS)		
POSITION	LATITUDE	LONGITUDE
SURFACE HOLE	N35°46'54.91"	W98°12'59.17"
FIRST PERFORATION	N35°46'57.58"	W98°12'59.61"
LAST PERFORATION	N35°45'16.42"	W98°12'59.32"
BOTTOM HOLE	N35°45'15.28"	W98°12'59.29"

NAD27 – LAT AND LONG (DECIMAL)		
POSITION	LATITUDE	LONGITUDE
SURFACE HOLE	N35.781920	W98.216437
FIRST PERFORATION	N35.782662	W98.216558
LAST PERFORATION	N35.754560	W98.216477
BOTTOM HOLE	N35.754244	W98.216471

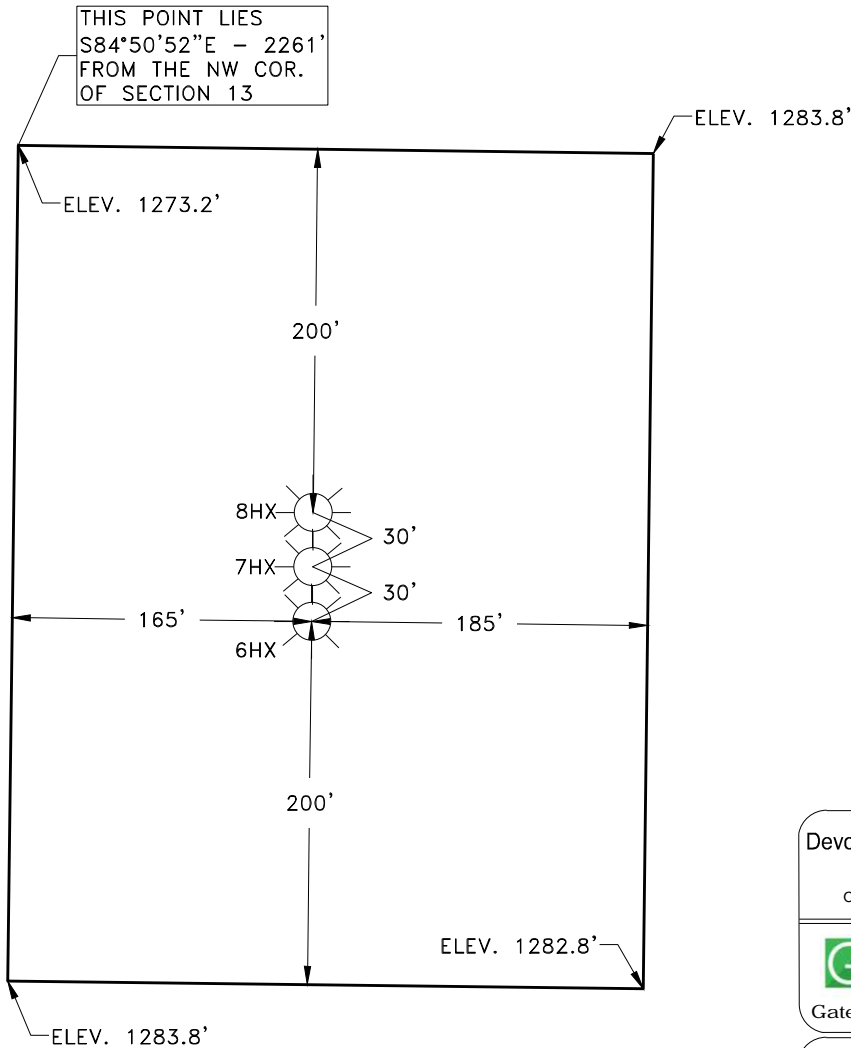

NOTES:

This plat represents a proposed well site and does not represent a true boundary survey. This location has been very carefully staked on the ground according to the latest G.L.O. records, U.S.G.S. maps and photographs available to us, but its accuracy is not guaranteed. Review this plat and notify Gateway Services Group, LLC immediately of any possible discrepancy.

Coordinates shown in (parentheses) are based upon local occupation and improvements or calculated per proportional measurement and/or G.L.O. record distance.

LEGEND	
SURFACE HOLE LOCATION =	
PROPOSED BOTTOM HOLE LOCATION =	
(INFORMATION PROVIDED BY CLIENT)	
EXISTING WELL	
(INFORMATION PROVIDED BY OTHERS)	
PROPOSED LATERAL =	

Devon Energy Production
Company, LP.
333 W. Sheridan
Oklahoma City, OK 73102



PO. BOX 960
MEEKER, OK 74855
OFF. (405) 273-0954
FAX. (405) 273-0580
C.A. NO. 4081 (LS)
EXP. DATE 6-30-2018

Gateway Services Group, LLC

EXHIBIT "A" PRELIMINARY

HORSEFLY 13_24-15N-10W 6HX
435'FNL – 2418'FWL
SECTIONS 13 & 24, T 15 N – R 10 W, I.M.,
BLAINE COUNTY, OKLAHOMA

DRAWN BY: CLC	DATE: 09/15/17	CHK'D: JE
GATEWAY NO.: 17-0579-007R1	SCALE: N.T.S.	
DUWI: WA002454572	UFID: AA000152524	
REV. DWN.	DESCRIPTION	DATE
1	MMP BHL DIMENSION CHANGE	10/05/17