

OKLAHOMA CORPORATION COMMISSION  
OIL & GAS CONSERVATION DIVISION  
P.O. BOX 52000  
OKLAHOMA CITY, OK 73152-2000  
(Rule 165:10-3-1)

API NUMBER: 039 22554

Approval Date: 09/18/2018

Expiration Date: 03/18/2020

Horizontal Hole Oil & Gas

PERMIT TO DRILL

WELL LOCATION: Sec: 09 Twp: 15N Rge: 15W County: CUSTER

SPOT LOCATION: ☐ NW ☐ NE ☐ NE ☐ NE FEET FROM QUARTER: FROM NORTH FROM EAST

SECTION LINES: 325 520

Lease Name: CLAUSSEN Well No: 1-9H4X33 Well will be 325 feet from nearest unit or lease boundary.

Operator Name: XTO ENERGY INC

Telephone: 4053193208; 8178852

OTC/OCC Number: 21003 0

XTO ENERGY INC  
810 HOUSTON ST  
FORT WORTH, TX 76102-6203

DONALD SCOTT CLAUSSEN  
217 WELLINGTON AVENUE  
ENID OK 73703

Formation(s) (Permit Valid for Listed Formations Only):

	Name	Depth	Name	Depth
1	MORROW-SPRINGER	10815	6	
2	MISSISSIPPIAN	13043	7	
3	WOODFORD	14002	8	
4			9	
5			10	

Spacing Orders: No Spacing

Location Exception Orders:

Increased Density Orders:

Pending CD Numbers: 201805931  
201805932

Special Orders:

Total Depth: 23800

Ground Elevation: 1790

**Surface Casing: 1500**

Depth to base of Treatable Water-Bearing FM: 390

Under Federal Jurisdiction: No

Fresh Water Supply Well Drilled: Yes

Surface Water used to Drill: Yes

PIT 1 INFORMATION

Approved Method for disposal of Drilling Fluids:

Type of Pit System: CLOSED Closed System Means Steel Pits

Type of Mud System: WATER BASED

Chlorides Max: 8000 Average: 5000

Is depth to top of ground water greater than 10ft below base of pit? Y

Within 1 mile of municipal water well? N

Wellhead Protection Area? N

Pit is located in a Hydrologically Sensitive Area.

Category of Pit: C

Liner not required for Category: C

Pit Location is BED AQUIFER

Pit Location Formation: CLOUD CHIEF

D. One time land application -- (REQUIRES PERMIT)

PERMIT NO: 18-35337

H. SEE MEMO

This permit does not address the right of entry or settlement of surface damages.

The duration of this permit is SIX MONTHS, except as otherwise provided by Rule 165: 10-3-1.

Rule 165: 10-3-4 (c) (7) (e) - The Operator shall give 24 Hours notice by telephone to the appropriate District Office of the Conservation Division as to when Surface Casing will be run.

## PIT 2 INFORMATION

Type of Pit System: CLOSED Closed System Means Steel Pits

Type of Mud System: OIL BASED

Chlorides Max: 300000 Average: 200000

Is depth to top of ground water greater than 10ft below base of pit? Y

Within 1 mile of municipal water well? N

Wellhead Protection Area? N

Pit is located in a Hydrologically Sensitive Area.

Category of Pit: C

Liner not required for Category: C

Pit Location is BED AQUIFER

Pit Location Formation: CLOUD CHIEF

## HORIZONTAL HOLE 1

Sec 33 Twp 16N Rge 15W County DEWEY

Spot Location of End Point: N2 N2 NE NE

Feet From: NORTH 1/4 Section Line: 50

Feet From: EAST 1/4 Section Line: 660

Depth of Deviation: 11970

Radius of Turn: 1000

Direction: 359

Total Length: 10259

Measured Total Depth: 23800

True Vertical Depth: 14002

End Point Location from Lease,  
Unit, or Property Line: 50

### Notes:

#### Category

#### Description

#### DEEP SURFACE CASING

9/11/2018 - G71 - APPROVED; NOTIFY OCC FIELD INSPECTOR IMMEDIATELY OF ANY LOSS OF CIRCULATION OR FAILURE TO CIRCULATE CEMENT TO SURFACE ON ANY CONDUCTOR OR SURFACE CASING

#### HYDRAULIC FRACTURING

9/11/2018 - G71 - OCC 165:10-3-10 REQUIRES:

1) PRIOR TO COMMENCEMENT OF HYDRAULIC FRACTURING OPERATIONS FOR HORIZONTAL WELLS, NOTICE GIVEN FIVE BUSINESS DAYS IN ADVANCE TO OFFSET OPERATORS WITH WELLS COMPLETED IN THE SAME COMMON SOURCE OF SUPPLY WITHIN 1/2 MILE;

2) WITH NOTICE ALSO GIVEN 48 HOURS IN ADVANCE OF HYDRAULIC FRACTURING ALL WELLS TO BOTH THE OCC CENTRAL OFFICE AND LOCAL DISTRICT OFFICES, USING THE "FRAC NOTICE FORM" FOUND AT THE FOLLOWING LINK: [OCCEWEB.COM/OG/OGFORMS.HTML](http://OCCEWEB.COM/OG/OGFORMS.HTML); AND,

3) THE CHEMICAL DISCLOSURE OF HYDRAULIC FRACTURING INGREDIENTS FOR ALL WELLS TO BE REPORTED TO FRACFOCUS WITHIN 60 DAYS AFTER THE CONCLUSION THE HYDRAULIC FRACTURING OPERATIONS, USING THE FOLLOWING LINK: [FRACFOCUS.ORG](http://FRACFOCUS.ORG)

#### INTERMEDIATE CASING

9/11/2018 - G71 - DUE TO THE KNOWN POTENTIAL RISK OF ENCOUNTERING AN OVER-PRESSURED ZONE IN THE MORROW SERIES IN THIS AREA, THE TECHNICAL MANAGER RECOMMENDS SETTING AN INTERMEDIATE STRING OF CASING IMMEDIATELY ABOVE THE MORROW SERIES

#### MEMO

9/11/2018 - G71 - PITS 1 & 2 - CLOSED SYSTEM=STEEL PITS PER OPERATOR REQUEST, PIT 2 - OBM RETURNED TO VENDOR, CUTTINGS PERMITTED PER DISTRICT

This permit does not address the right of entry or settlement of surface damages.

The duration of this permit is SIX MONTHS, except as otherwise provided by Rule 165: 10-3-1.

Rule 165: 10-3-4 (c) (7) (e) - The Operator shall give 24 Hours notice by telephone to the appropriate District Office of the Conservation Division as to when Surface Casing will be run.

039 22554 CLAUSSEN 1-9H4X33

Category	Description
PENDING CD - 201805931	9/18/2018 - G57 - (1280)(HOR) 4-15N-15W & 33-16N-15W VAC 249497 MRRW 33-16N-15W EST MWSPR, MSSP, WDFD POE TO BHL (MWSPR, MSSP) NCT 660' FB POE TO BHL (WDFD) NCT 165' FNL & FSL, NCT 330' FEL & FWL REC 8-28-2018 (FOREMAN)
PENDING CD - 201805932	9/18/2018 - G57 - (I.O.) 4-15N-15W & 33-16N-15W X201805931 MWSPR, MSSP, WDFD COMPL. INT. (4-15N-15W) NCT 165' FSL, NCT 330' FEL COMPL. INT (33-16N-15W) NCT 165' FNL, NCT 330' FEL NO OP. NAMED REC 8-28-2018 (FOREMAN)
SURFACE CASING	9/11/2018 - G71 - MIN. 500' PER ORDER 42589

This permit does not address the right of entry or settlement of surface damages.  
The duration of this permit is SIX MONTHS, except as otherwise provided by Rule 165: 10-3-1.  
Rule 165: 10-3-4 (c) (7) (e) - The Operator shall give 24 Hours notice by telephone to the appropriate District  
Office of the Conservation Division as to when Surface Casing will be run.

# CLAUSSEN 1-9H4X33

SECTION 9  
TOWNSHIP 15 NORTH, RANGE 15 WEST  
CUSTER COUNTY, OKLAHOMA

API:039 22554



OPERATOR:



## LEGEND:

- EXISTING WELL HEAD/PRODUCTION WELL
- PROPOSED SURFACE HOLE (PSHL)
- SECTION CORNER
- PROPOSED LANDING POINT (LP)
- PROPOSED TARGET 1 (T1)
- PROPOSED BOTTOM HOLE (PBHL)
- BORE LINE SECTION LINE INTERSECT
- EXISTING WELL BORE
- PROPOSED WELL BORE
- SUBJECT WELL BORE
- DRILLING UNIT

Line Table		
Line #	Azimuth	Length
L1	344.715568	338.21
L2	344.715568	171.71
L3	000.791300	5123.30
L4	000.779041	5135.77



NOTES:  
1. This survey does not represent a boundary survey. It is for Geographical Information Systems (GIS) purposes only as instructed by the client and is not to be relied upon for the establishment of fences, buildings or other further improvement lines. Positions were taken with Survey Grade RTK GPS and NGS OPUS processed control using the NAD27 Oklahoma North State Plane Coordinate System.  
2. Bottom hole information provided by operator listed, not surveyed and corner coordinates are taken from points surveyed in field.

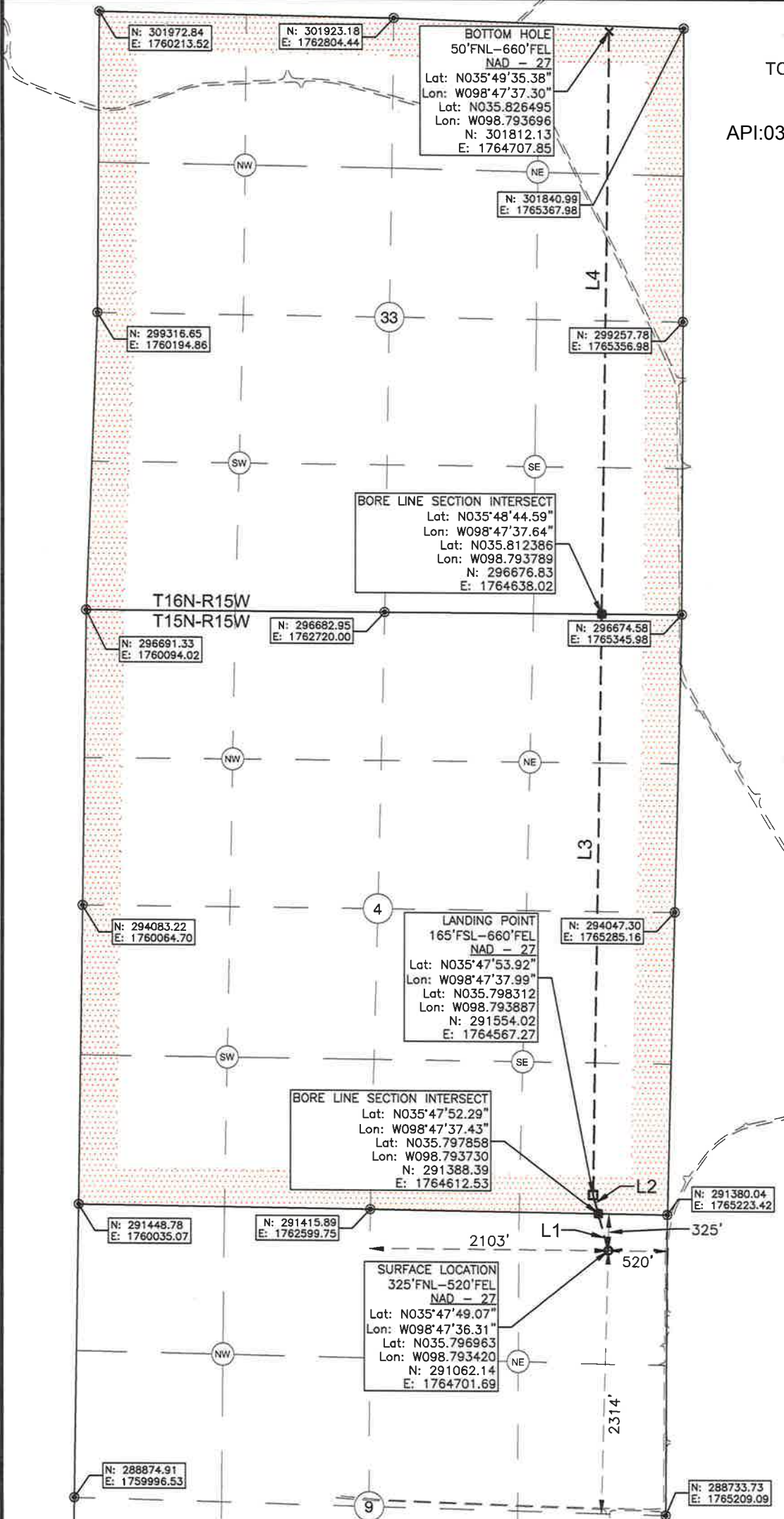

Surface Hole Location: 325' From North Line Section 9  
520' From East Line Section 9

Latitude: N35.796963° (NAD 27)  
Longitude: W98.793420° (NAD 27)  
Latitude: N35.797011° (NAD 83)  
Longitude: W98.793785° (NAD 83)

Ground Elev: 1789.52

Landing Point Location: 165' From South Line of Section 4  
660' From East Line of Section 4

Bottom Hole Location: 50' From North Line Section 33  
660' From East Line Section 33

Drilling Unit: Sec. 4, T15N, R15W & 33, T16N, R15W

Operator: XTO Energy, Inc.

Best Accessibility to Location: From North

Distance & Direction from Hwy Jct or Town:  
From the intersection of St Route 47 and N2360 RD, North on N2360 RD 3.0mi to Existing Access RD, then West 0.15mi. to New Access Rd. Well Location to the South.

I, Chad Fox, a duly registered Professional Land Surveyor in the State of OKLAHOMA, do hereby certify that the drawing shown hereon was completed and represents a good and accurate survey made upon the ground by me or under my direct supervision.

CHAD FOX P.L.S. NO. 1758  
EX. DATE: 31JAN20 C.O.A. NO. 6186



CDF AND ASSOCIATES, LLC.

208 Dewey Ave. Poteau, OK 74953 (918) 649-3303  
Certificate of Authorization No. 6186

JOB NO: XTO/WP18/CLAUSSEN 1-9H4X33 DRAWN BY: LD  
DATE: 12/JUN/18 REV: B SCALE: 1" = 1,200' SHT NO. 1