

OKLAHOMA CORPORATION COMMISSION
OIL & GAS CONSERVATION DIVISION
P.O. BOX 52000
OKLAHOMA CITY, OK 73152-2000
(Rule 165:10-3-1)

API NUMBER: 063 24840 A

Approval Date: 08/07/2018
Expiration Date: 02/07/2019

Horizontal Hole Oil & Gas

Amend reason: CHANGE DRILLING OPERATION TO
HORIZONTAL/OIL-GAS WELL; UPDATE ORDERS; UPDATE
BOTTOM HOLE LOCATION

AMEND PERMIT TO DRILL

WELL LOCATION: Sec: 13 Twp: 8N Rge: 11E

County: HUGHES

SPOT LOCATION: ☐ SW ☐ NE ☐ SE ☐ NE

FEET FROM QUARTER: FROM NORTH FROM EAST

SECTION LINES: 1870 625

Lease Name: JERRY

Well No: 2-13/24/25H

Well will be 625 feet from nearest unit or lease boundary.

Operator BRAVO ARKOMA LLC
Name:

Telephone: 9188944440; 9188944

OTC/OCC Number: 23562 0

BRAVO ARKOMA LLC
1323 E 71ST ST STE 400
TULSA, OK 74136-5067

SUE E. ANDERSON REVOCABLE TRUST
311 COUNTRY CLUB DRIVE
HOLDENVILLE OK 74848

Formation(s) (Permit Valid for Listed Formations Only):

Name	Depth	Name	Depth
1 WOODFORD	4274	6	
2		7	
3		8	
4		9	
5		10	

Spacing Orders: 668322
656675

Location Exception Orders:

Increased Density Orders:

Pending CD Numbers: 201807031
201807032
201805856

Special Orders:

Total Depth: 12583

Ground Elevation: 731

Surface Casing: 1000

Depth to base of Treatable Water-Bearing FM: 170

Under Federal Jurisdiction: No

Fresh Water Supply Well Drilled: No

Surface Water used to Drill: Yes

PIT 1 INFORMATION

Type of Pit System: ON SITE

Type of Mud System: AIR

Is depth to top of ground water greater than 10ft below base of pit? Y

Within 1 mile of municipal water well? N

Wellhead Protection Area? N

Pit is located in a Hydrologically Sensitive Area.

Category of Pit: 4

Liner not required for Category: 4

Pit Location is BED AQUIFER

Pit Location Formation: SENORA

Mud System Change to Water-Based or Oil-Based Mud Requires an Amended Intent (Form 1000).

Approved Method for disposal of Drilling Fluids:

A. Evaporation/dewater and backfilling of reserve pit.

F. Haul to Commercial soil farming facility: Sec. 14 Twn. 7N Rng. 9E Cnty. 63 Order No: 551649

H. SEE MEMO

This permit does not address the right of entry or settlement of surface damages.

The duration of this permit is SIX MONTHS, except as otherwise provided by Rule 165: 10-3-1.

Rule 165: 10-3-4 (c) (7) (e) - The Operator shall give 24 Hours notice by telephone to the appropriate District Office of the Conservation Division as to when Surface Casing will be run.

PIT 2 INFORMATION

Type of Pit System: CLOSED Closed System Means Steel Pits

Type of Mud System: WATER BASED

Chlorides Max: 8000 Average: 5000

Is depth to top of ground water greater than 10ft below base of pit? Y

Within 1 mile of municipal water well? N

Wellhead Protection Area? N

Pit is located in a Hydrologically Sensitive Area.

Category of Pit: C

Liner not required for Category: C

Pit Location is BED AQUIFER

Pit Location Formation: SENORA

PIT 3 INFORMATION

Type of Pit System: CLOSED Closed System Means Steel Pits

Type of Mud System: OIL BASED

Chlorides Max: 300000 Average: 200000

Is depth to top of ground water greater than 10ft below base of pit? Y

Within 1 mile of municipal water well? N

Wellhead Protection Area? N

Pit is located in a Hydrologically Sensitive Area.

Category of Pit: C

Liner not required for Category: C

Pit Location is BED AQUIFER

Pit Location Formation: SENORA

HORIZONTAL HOLE 1

Sec 25 Twp 8N Rge 11E County HUGHES

Spot Location of End Point: NW NE NE NE

Feet From: NORTH 1/4 Section Line: 530

Feet From: EAST 1/4 Section Line: 370

Depth of Deviation: 3973

Radius of Turn: 573

Direction: 179

Total Length: 7710

Measured Total Depth: 12583

True Vertical Depth: 4274

End Point Location from Lease,

Unit, or Property Line: 370

Notes:

Category

Description

DEEP SURFACE CASING

8/3/2018 - G71 - APPROVED; NOTIFY OCC FIELD INSPECTOR IMMEDIATELY OF ANY LOSS OF CIRCULATION OR FAILURE TO CIRCULATE CEMENT TO SURFACE ON ANY CONDUCTOR OR SURFACE CASING

This permit does not address the right of entry or settlement of surface damages.

063 24840 JERRY 2-13/24/25H

The duration of this permit is SIX MONTHS, except as otherwise provided by Rule 165: 10-3-1.

Rule 165: 10-3-4 (c) (7) (e) - The Operator shall give 24 Hours notice by telephone to the appropriate District Office of the Conservation Division as to when Surface Casing will be run.

Category	Description
HYDRAULIC FRACTURING	9/13/2018 - G71 - OCC 165:10-3-10 REQUIRES: 1) PRIOR TO COMMENCEMENT OF HYDRAULIC FRACTURING OPERATIONS FOR HORIZONTAL WELLS, NOTICE GIVEN FIVE BUSINESS DAYS IN ADVANCE TO OFFSET OPERATORS WITH WELLS COMPLETED IN THE SAME COMMON SOURCE OF SUPPLY WITHIN 1/2 MILE; 2) WITH NOTICE ALSO GIVEN 48 HOURS IN ADVANCE OF HYDRAULIC FRACTURING ALL WELLS TO BOTH THE OCC CENTRAL OFFICE AND LOCAL DISTRICT OFFICES, USING THE "FRAC NOTICE FORM" FOUND AT THE FOLLOWING LINK: OCCEWEB.COM/OG/OGFORMS.HTML ; AND, 3) THE CHEMICAL DISCLOSURE OF HYDRAULIC FRACTURING INGREDIENTS FOR ALL WELLS TO BE REPORTED TO FRACFOCUS WITHIN 60 DAYS AFTER THE CONCLUSION THE HYDRAULIC FRACTURING OPERATIONS, USING THE FOLLOWING LINK: FRACFOCUS.ORG
MEMO	9/13/2018 - G57 - PITS 1 & 2 - CLOSED SYSTEM=STEEL PITS PER OPERATOR REQUEST, PIT 2 - OBM RETURNED TO VENDOR, CUTTINGS PERMITTED PER DISTRICT
PENDING CD - 201805856	9/17/2018 - G57 - 13-8N-11E X668322 WDFD 1 WELL BRAVO ARKOMA, LLC. HEARING 9-24-2018
PENDING CD - 201807031	9/17/2018 - G57 - (E.O.) 13, 24, 25-8N-11E EST MULTIUNIT HORIZONTAL WELL X668322 WDFD 13 & 24-8N-11E X656675 WDFD 25-8N-11E 23% 13-8N-11E 53% 24-8N-11E 24% 25-8N-11E BRAVO ARKOMA, LLC. REC 9-10-2018 (DUNN)
PENDING CD - 201807032	9/17/2018 - G57 - (E.O.) 13, 24, 25-8N-11E X668322 WDFD 13 & 24-8N-11E X656675 WDFD 25-8N-11E COMPL. INT. (13-8N-11E) NCT 1870' FNL, NCT 0' FSL, NCT 330' FEL COMPL. INT. (24-8N-11E) NCT 0' FNL, NCT 0' FSL, NCT 330' FEL COMPL. INT. (25-8N-11E) NCT 0' FNL, NCT 2640' FNL, NCT 330' FEL BRAVO ARKOMA, LLC. REC 9-10-2018 (DUNN)
SPACING - 656675	8/7/2018 - G57 - (640)(HOR) 25-8N-11E EST WDFD, OTHERS POE TO BHL NCT 165' FNL & FSL, NCT 330' FEL & FWL
SPACING - 668322	8/7/2018 - G57 - (640)(HOR) 13 & 24-8N-11E EXT 659541 WDFD, OTHERS POE TO BHL NCT 165' FNL & FSL, NCT 330' FEL & FWL



Well Location Plat

S.H.L. Sec. 13-8N-11E I.M.
B.H.L. Sec. 25-8N-11E I.M.

Operator: BRAVO NATURAL RESOURCES, LLC
Lease Name and No.: JERRY 2-13/24/25H
Footage: 1870' FNL - 625' FEL Gr. Elevation: 731'
Section: 13 Township: 8N Range: 11E I.M.
County: Hughes State of Oklahoma
Terrain at Loc.: Location fell in a pasture.

API:063 24840 A



All bearings shown
are grid bearings.

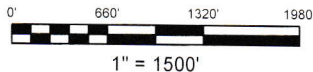

GPS DATUM
NAD 27
OK SOUTH ZONE

Surface Hole Loc.:
Lat: 35°10'07.82"N
Lon: 96°05'25.56"W
Lat: 35.16883914
Lon: -96.09043329
X: 2570713
Y: 673377

Landing Point:
Lat: 35°09'52.86"N
Lon: 96°05'22.48"W
Lat: 35.16468260
Lon: -96.08957824
X: 2570997
Y: 671869

Bottom Hole Loc.:
Lat: 35°08'36.60"N
Lon: 96°05'22.70"W
Lat: 35.14349905
Lon: -96.08963954
X: 2571124
Y: 664160

Please note that this location was staked on the ground under the supervision of a Licensed Professional Land Surveyor, but the accuracy of the survey is not guaranteed. Please contact Arkoma Surveying and Mapping promptly if any inconsistency is determined. GPS data is observed from RTK-GPS. NOTE: X and Y data shown hereon for Section Corners may NOT have been surveyed on the ground, and further, does NOT represent a true Boundary Survey. Quarter Section distances may be assumed from a Government Survey Plat or assumed at a proportionate distance from opposing section corners, or occupation thereof, and may not have been measured on the ground and further, does not represent a true boundary survey.

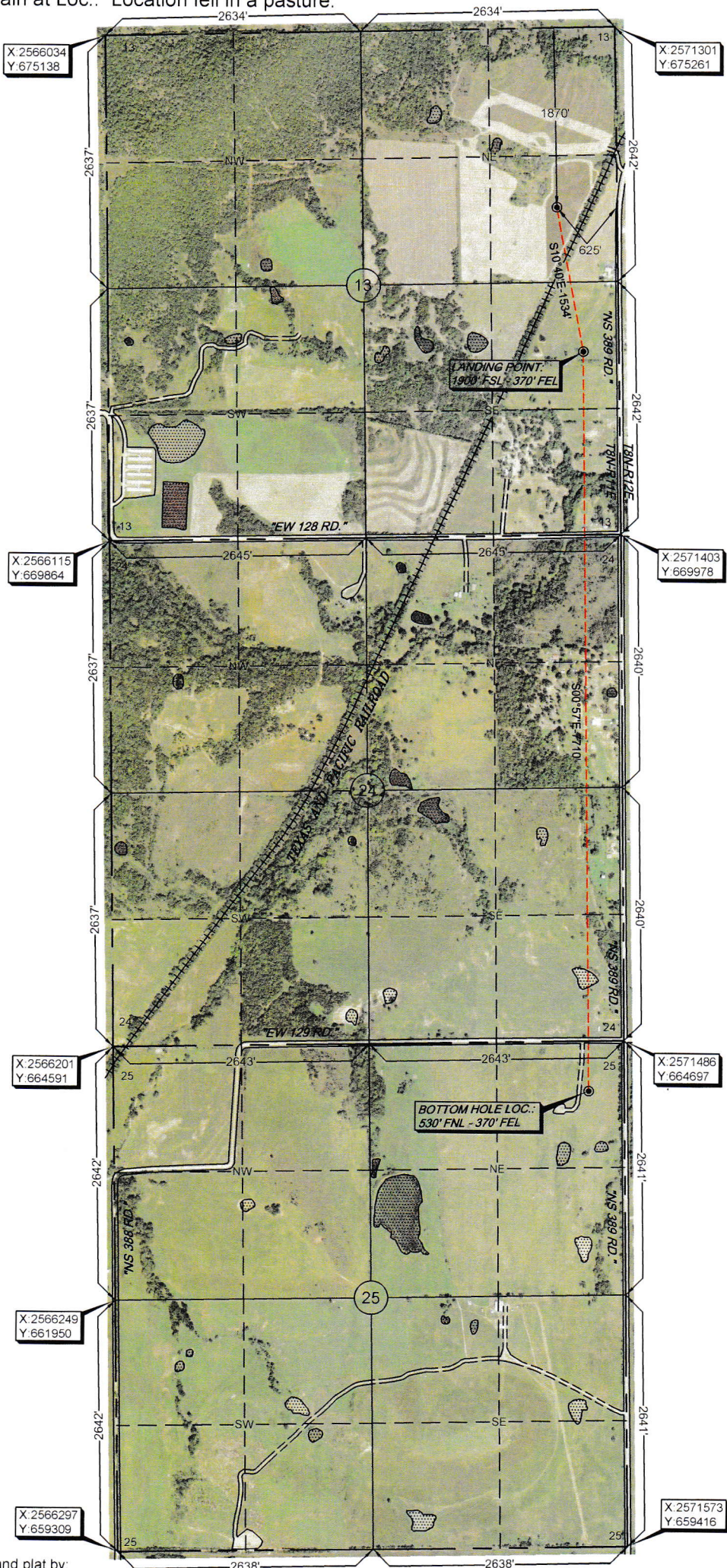

Survey and plat by:
Arkoma Surveying and Mapping, PLLC
P.O. Box 238 Wilburton, OK 74578
Ph. 918-465-5711 Fax 918-465-5030
Certificate of Authorization No. 5348
Expires June 30, 2020
Invoice #7978-A
Date Staked: 07/09/18 By: D.A.
Date Drawn: 07/11/18 By: J.K.
Added Sec. & Rev. Lse Names: 08/03/18 By: K.B.
Added LP & BHL: 08/29/18 By: J.D.
Rev. BHL: 09/10/18 By: J.K.

Certification:

This is to certify that this Well Location Plat represents the results of a survey made on the ground performed under the supervision of the undersigned.

LANCE G. MATHIS

09/10/18

OK LPLS 1664

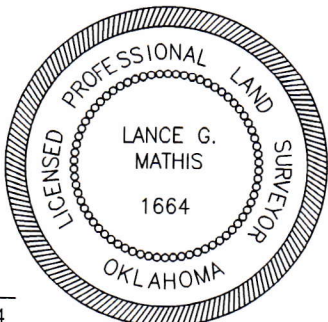



Well Location Plat

Operator: BRAVO NATURAL RESOURCES, LLC
Lease Name and No.: JERRY 2-13/24/25H
Footage: 1870' FNL - 625' FEL Gr. Elevation: 731'
Section: 13 Township: 8N Range: 11E I.M.
County: Hughes State of Oklahoma
Terrain at Loc.: Location fell in a pasture.

S.H.L. Sec. 13-8N-11E I.M.
B.H.L. Sec. 25-8N-11E I.M.



All bearings shown
are grid bearings.

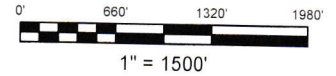

GPS DATUM
NAD 27
OK SOUTH ZONE

Surface Hole Loc.:
Lat: 35°10'07.82"N
Lon: 96°05'25.56"W
Lat: 35.16883914
Lon: -96.09043329
X: 2570713
Y: 673377

Landing Point:
Lat: 35°09'52.86"N
Lon: 96°05'22.48"W
Lat: 35.16468260
Lon: -96.08957824
X: 2570997
Y: 671869

Bottom Hole Loc.:
Lat: 35°08'36.60"N
Lon: 96°05'22.70"W
Lat: 35.14349905
Lon: -96.08963954
X: 2571124
Y: 664160

-Please note that this location was staked on the ground under the supervision of a Licensed Professional Land Surveyor, but the accuracy of this survey is not guaranteed. Please contact Arkoma Surveying and Mapping promptly if any inconsistency is determined. GPS data is observed from RTK - GPS. -NOTE: X and Y data shown herein for Section Corners may NOT have been surveyed on-the-ground and further does NOT represent a true boundary survey. -Quarter Section distances may be assumed from a Government Survey Plat or assumed at a proportionate distance from opposing section corners, or occupation thereof, and may not have been measured on-the-ground, and further, does not represent a true boundary survey.

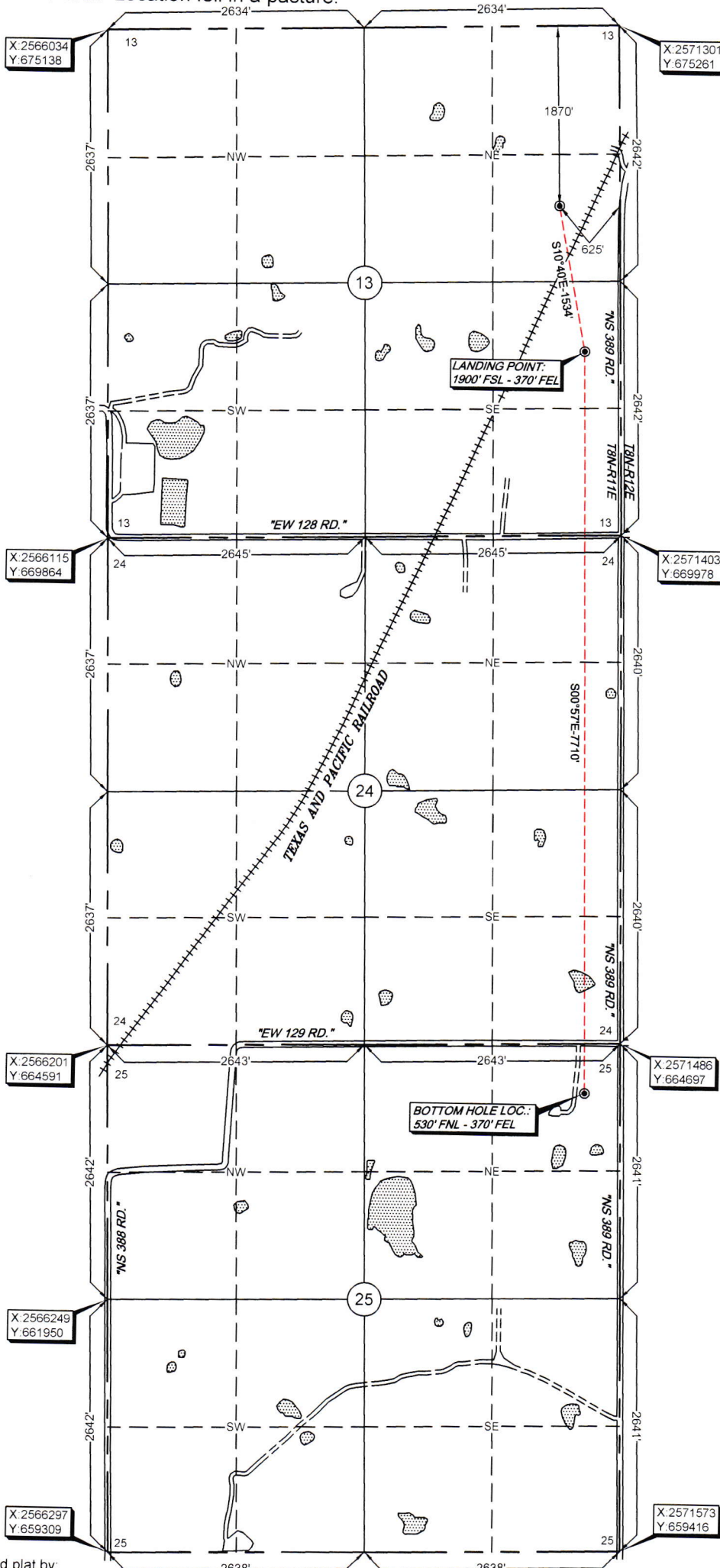

Survey and plat by:
Arkoma Surveying and Mapping, PLLC
P. O. Box 238 Wilburton, OK 74578
Ph. 918-465-5711 Fax 918-465-5030
Certificate of Authorization No. 5348
Expires June 30, 2020
Invoice #7978-A

Date Staked: 07/09/18 By: D.A.
Date Drawn: 07/11/18 By: J.K.
Added Sec. & Rev. Lse Names: 08/03/18 By: K.B.
Added LP & BHL: 08/29/18 By: J.D.
Rev. BHL: 09/10/18 By: J.K.

Certification:

This is to certify that this Well Location Plat represents the results of a survey made on the ground performed under the supervision of the undersigned.

LANCE G. MATHIS

09/10/18

OK LPLS 1664

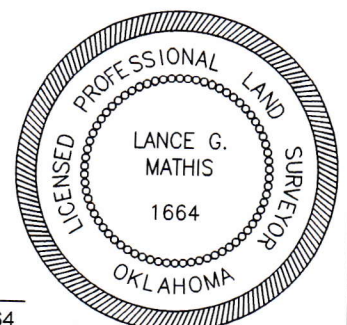

Operator: BRAVO NATURAL RESOURCES, LLC
Lease Name and No.: JERRY 2-13/24/25H
Surface Hole Location: 1870' FNL - 625' FEL
Landing Point: 1900' FSL - 370' FEL
Sec. 13 Twp. 8N Rng. 11E I.M.
Bottom Hole Location: 530' FNL - 370' FEL
Sec. 25 Twp. 8N Rng. 11E I.M.
County: Hughes State of Oklahoma



Scale 1" = 2000'
Contour Interval: 10'

Ground Elevation at Surface Hole Location: 731'

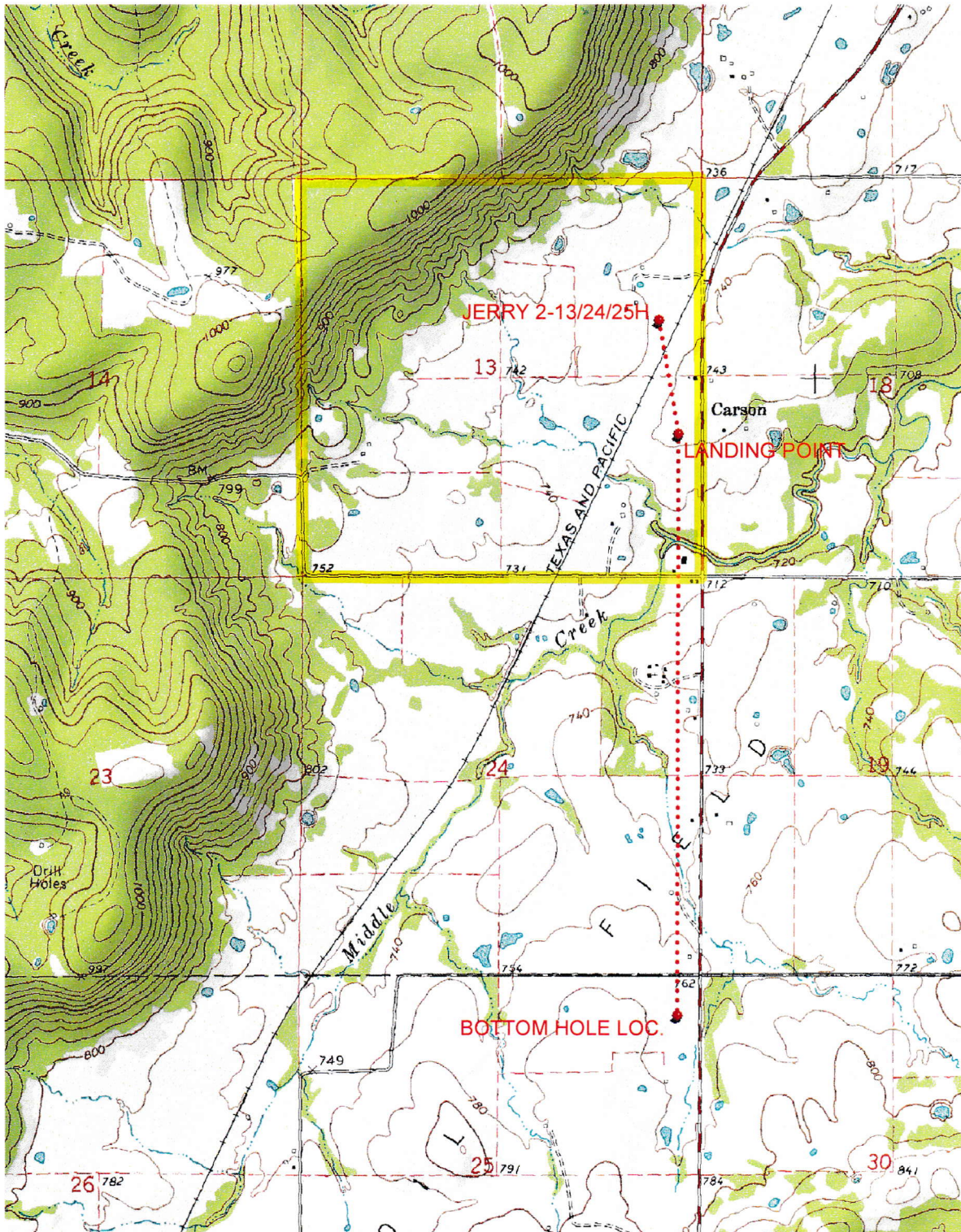

Provided by:
Arkoma Surveying and Mapping, PLLC
P.O. Box 238 Wilburton, OK 74578
Ph. 918-465-5711 Fax 918-465-5030

Certificate of Authorization No. 5348
Expires June 30, 2020

Date Staked: 07/09/18

The purpose of this map is to verify the location and elevation as staked on the ground and to show the surrounding Topographic features. The footage shown hereon is only as SCALED onto a U.S.G.S. Topographic Map.

Please note that this location was staked carefully on the ground under the supervision of a Licensed Professional Land Surveyor, but the accuracy of this survey is not guaranteed.

Please contact Arkoma Surveying and Mapping promptly if any inconsistency is determined.



Anti-Collision

Sec. 13-8N-11E I.M.

Operator: BRAVO NATURAL RESOURCES, LLC
Lease Name and No.: JERRY 2-13/24/25H
Surface Hole Location: 1870' FNL - 625' FEL
Landing Point: 1900' FSL - 370' FEL
Sec. 13 Twp. 8N Rng. 11E I.M.
Bottom Hole Location: 530' FNL - 370' FEL
Sec. 25 Twp. 8N Rng. 11E I.M.
County: Hughes State of Oklahoma

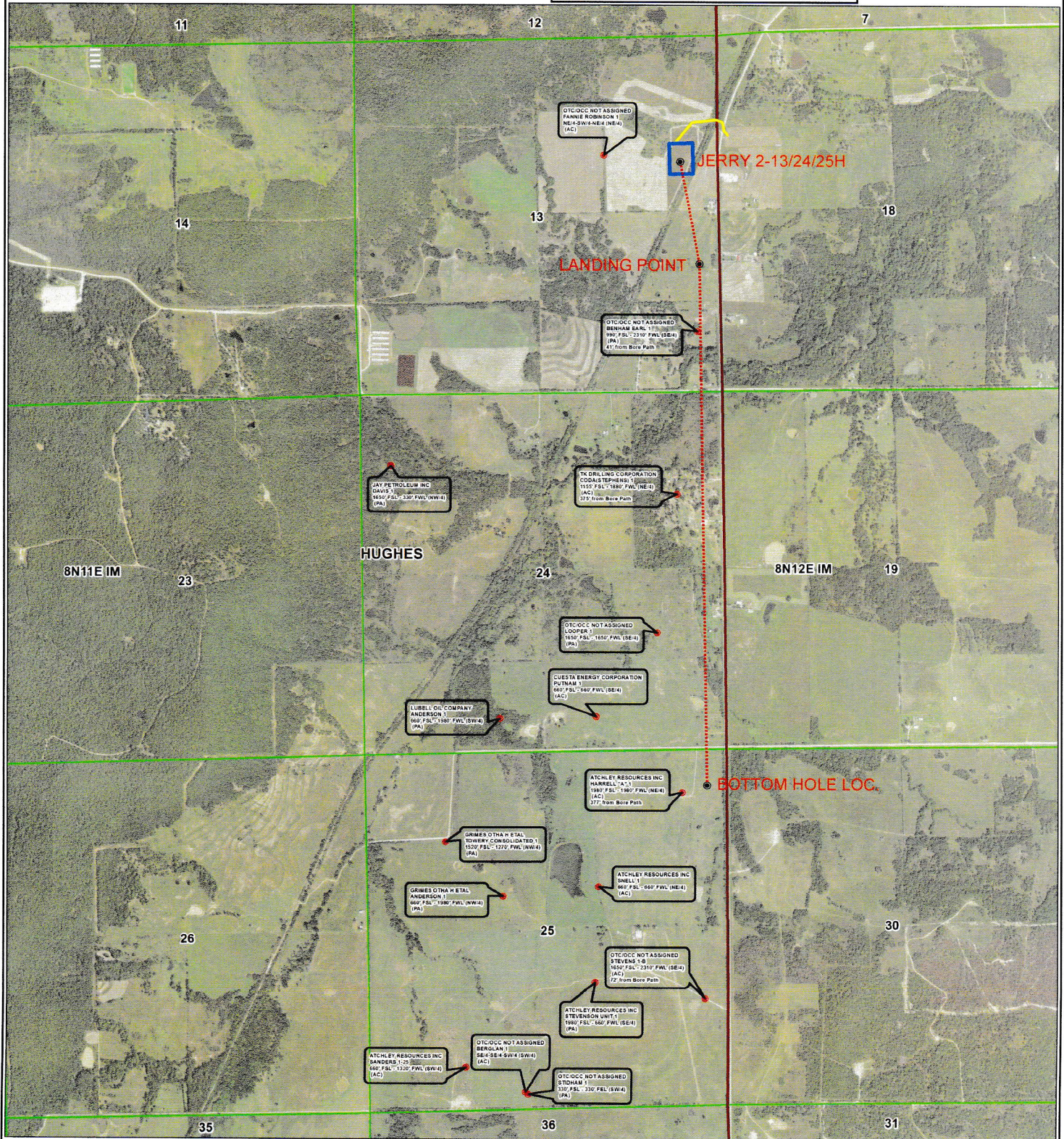
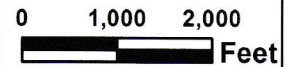
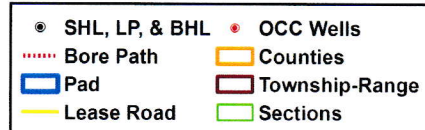

County Highway Vicinity Map

Job #: 7978-A

Operator: BRAVO NATURAL RESOURCES, LLC

Lease Name and No.: JERRY 2-13/24/25H

Accessibility: From the South.

Directions: From the junction of "Main St" & "Jefferson St" in the town of Lamar, OK, go 0.2 miles East on "Jefferson St", 1.8 miles North on "NS 387 RD.", 1.1 miles East on "EW 131 RD.", then go 3.9 miles North on "NS 389 RD." to the Northeast Quarter of Section 13-8N-11E on the West side of the road.



1 inch = 0.75 mile

provided by,
Arkoma Surveying and Mapping, PLLC
P.O. Box 238 Wilburton, OK 74578
Ph. 918-465-5711 Fax 918-465-5030
Certificate of Authorization No. 5348
Expires June 30, 2018

