

OKLAHOMA CORPORATION COMMISSION
OIL & GAS CONSERVATION DIVISION
P.O. BOX 52000
OKLAHOMA CITY, OK 73152-2000
(Rule 165:10-3-1)

API NUMBER: 133 25320

Approval Date: 10/15/2018

Expiration Date: 04/15/2020

Straight Hole Oil & Gas

PERMIT TO DRILL

WELL LOCATION: Sec: 11 Twp: 7N Rge: 6E

County: SEMINOLE

SPOT LOCATION:

FEET FROM QUARTER: FROM NORTH FROM WEST

SECTION LINES: 1690 990

Lease Name: WELLINGTON

Well No: 2-11

Well will be 330 feet from nearest unit or lease boundary.

Operator Name: CIRCLE 9 RESOURCES LLC

Telephone: 4055296577; 4055296

OTC/OCC Number: 23209 0

CIRCLE 9 RESOURCES LLC
PO BOX 249
OKLAHOMA CITY, OK 73101-0249

EUGENE WILBUR WHITE
P.O. BOX 44
BOWLEGS OK 74830

Formation(s) (Permit Valid for Listed Formations Only):

	Name	Depth		Name	Depth
1	CALVIN	1870	6	VIOLA	4020
2	EARLSBORO	2665	7	SIMPSON DOLOMITE	4080
3	BOOCH	3070	8	1ST WILCOX	4100
4	GILCREASE	3100	9	MARSHALL DOLO	4180
5	CROMWELL	3125	10	2ND WILCOX	4250

Spacing Orders: No Spacing

Location Exception Orders:

Increased Density Orders:

Pending CD Numbers: 201805545
201808396

Special Orders:

Total Depth: 4450

Ground Elevation: 976

Surface Casing: 1230

Depth to base of Treatable Water-Bearing FM: 1180

Under Federal Jurisdiction: No

Fresh Water Supply Well Drilled: No

Surface Water used to Drill: Yes

PIT 1 INFORMATION

Approved Method for disposal of Drilling Fluids:

Type of Pit System: CLOSED Closed System Means Steel Pits

Type of Mud System: WATER BASED

Chlorides Max: 8000 Average: 5000

Is depth to top of ground water greater than 10ft below base of pit? Y

Within 1 mile of municipal water well? N

Wellhead Protection Area? N

Pit is located in a Hydrologically Sensitive Area.

Category of Pit: C

Liner not required for Category: C

Pit Location is BED AQUIFER

Pit Location Formation: ADA

D. One time land application -- (REQUIRES PERMIT) PERMIT NO: 18-35332
H. CLOSED SYSTEM=STEEL PITS PER OPERATOR REQUEST

Additional Surface Owner

Address

City, State, Zip

JACOB DORROUGH

35604 EAST 130TH ROAD

SEMINOLE, OK 74868

This permit does not address the right of entry or settlement of surface damages.

The duration of this permit is SIX MONTHS, except as otherwise provided by Rule 165: 10-3-1.

Rule 165: 10-3-4 (c) (7) (e) - The Operator shall give 24 Hours notice by telephone to the appropriate District Office of the Conservation Division as to when Surface Casing will be run.

Notes:

Category

Description

HYDRAULIC FRACTURING

10/9/2018 - G75 - OCC 165:10-3-10 REQUIRES:

1) PRIOR TO COMMENCEMENT OF HYDRAULIC FRACTURING OPERATIONS FOR HORIZONTAL WELLS, NOTICE GIVEN FIVE BUSINESS DAYS IN ADVANCE TO OFFSET OPERATORS WITH WELLS COMPLETED IN THE SAME COMMON SOURCE OF SUPPLY WITHIN 1/2 MILE;

2) WITH NOTICE ALSO GIVEN 48 HOURS IN ADVANCE OF HYDRAULIC FRACTURING ALL WELLS TO BOTH THE OCC CENTRAL OFFICE AND LOCAL DISTRICT OFFICES, USING THE "FRAC NOTICE FORM" FOUND AT THE FOLLOWING LINK: OCCWEB.COM/OG/OGFORMS.HTML; AND,

3) THE CHEMICAL DISCLOSURE OF HYDRAULIC FRACTURING INGREDIENTS FOR ALL WELLS TO BE REPORTED TO FRACFOCUS WITHIN 60 DAYS AFTER THE CONCLUSION THE HYDRAULIC FRACTURING OPERATIONS, USING THE FOLLOWING LINK: FRACFOCUS.ORG

PENDING CD - 201805545

10/9/2018 - G75 - (40) SW4 NW4 11-7N-6E
EST CLVN, ERLB, BOCH, GLCR, CMWL, VIOL, SMPSD, WLCX1, MRSDO, WLCX2, OTHERS
REC 8-20-2018 (FOREMAN)

PENDING CD - 201808396

10/15/2018 - G75 - SW4 NW4 11-7N-6E
X201805545 CLVN, ERLB, BOCH, GLCR, CMWL, VIOL, SMPSD, WLCX1, MRSDO, WLCX2
1 WELL
CIRCLE 9 RESOURCES LLC
HEARING 11-5-2018

9 Well Location Plat

Sec. 11-7N-6E I.M.

API 133-25320

Operator: CIRCLE 9 RESOURCES, LLC

Lease Name and No.: WELLINGTON 2-11

Footage: 1690' FNL - 990' FWL Gr. Elevation: 976'

Section: 11 Township: 7N Range: 6E I.M.

County: Seminole State of Oklahoma

Terrain at Loc.: Location fell in flat open land with scattered timber.



All bearings shown
are geodetic bearings
unless noted.

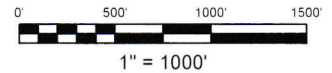

GPS DATUM
NAD 83
OK SOUTH ZONE

Surface Hole Loc.:
Lat: 35°05'48.32"N
Lon: 96°38'56.82"W
Lat: 35.09675500
Lon: -96.64911788
X: 2372592
Y: 644465

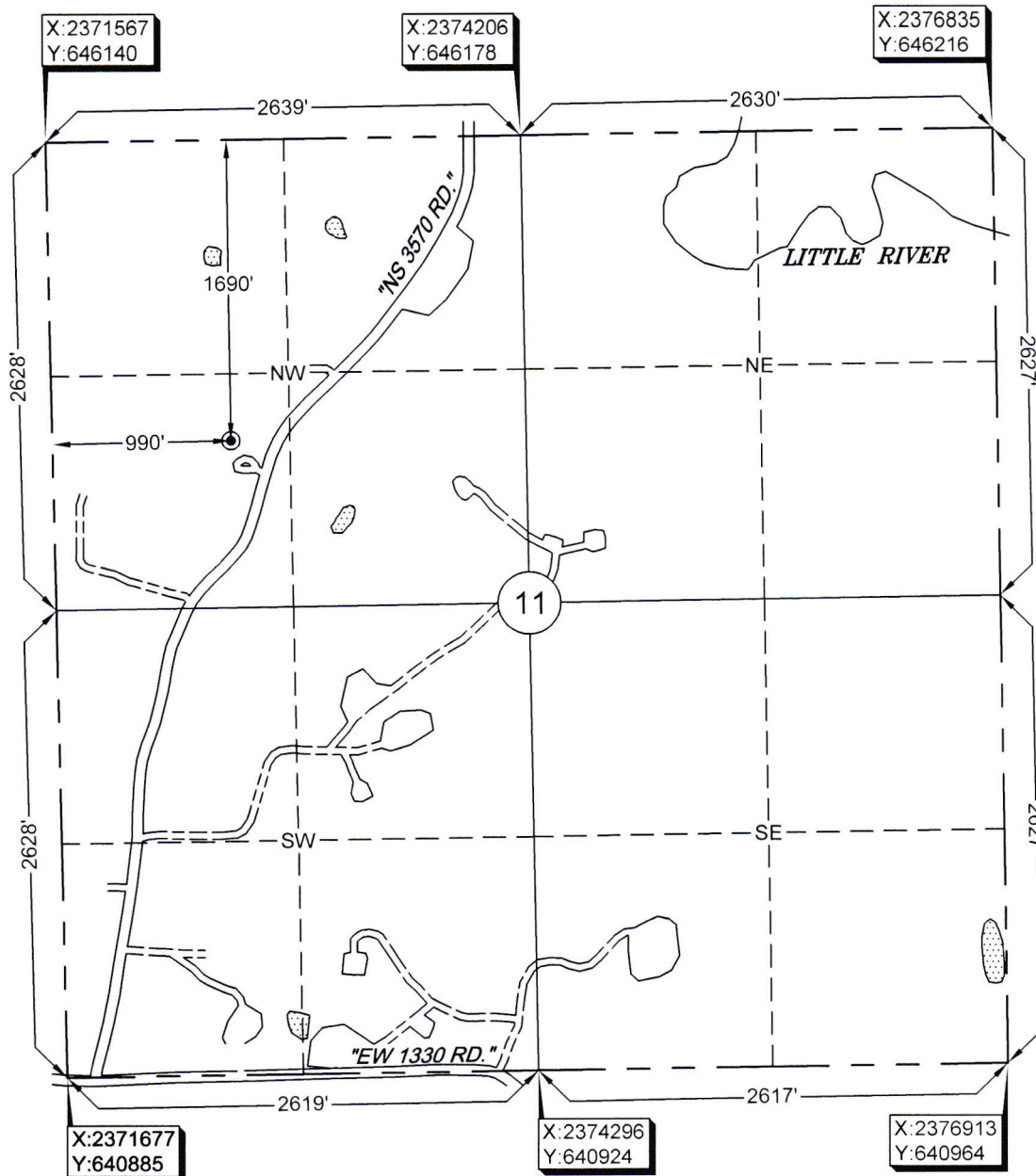

Please note that this location was staked on the ground under the supervision of a Licensed Professional Land Surveyor, but the accuracy of this survey is not guaranteed. Please contact Arkoma Surveying and Mapping promptly if any inconsistency is determined. GPS data is observed from RTK - GPS. -NOTE: X and Y data shown hereon for Section Corners may NOT have been surveyed on-the-ground and further, does NOT represent a true Boundary Survey. Quarter Section distances may be assumed from a Government Survey Plat or assumed at a proportionate distance from opposing section corners, or occupation thereof, and may not have been measured on-the-ground, and further, does not represent a true boundary survey.

Survey and plat by:

Arkoma Surveying and Mapping, PLLC

P.O. Box 238 Wilburton, OK 74578

Ph. 918-465-5711 Fax 918-465-5030

Certificate of Authorization No. 5348

Expires June 30, 2020

Certification:

This is to certify that this Well Location Plat represents the results of a survey made on the ground performed under the supervision of the undersigned.

Invoice #8212

Date Staked: 09/28/18 By: D.K.

Date Drawn: 10/01/18 By: M.K.

Lance G. Mathis
LANCE G. MATHIS

10/04/18

OK LPLS 1664

