

OKLAHOMA CORPORATION COMMISSION
OIL & GAS CONSERVATION DIVISION
P.O. BOX 52000
OKLAHOMA CITY, OK 73152-2000
(Rule 165:10-3-1)

API NUMBER: 051 24249

Approval Date: 01/12/2018
Expiration Date: 07/12/2018

Horizontal Hole Oil & Gas

PERMIT TO DRILL

WELL LOCATION: Sec: 08 Twp: 8N Rge: 6W County: GRADY
SPOT LOCATION: ☐ SW ☐ SW ☐ SE ☐ SE FEET FROM QUARTER: FROM SOUTH FROM EAST
SECTION LINES: 265 1000

Lease Name: SHOOK Well No: 1H-08-05 Well will be 265 feet from nearest unit or lease boundary.
Operator Name: TRAVIS PEAK RESOURCES LLC Telephone: 5128140345 OTC/OCC Number: 23914 0

TRAVIS PEAK RESOURCES LLC
9020 N CAPITAL OF TEXAS HWY BLDG 1 STE 170
AUSTIN, TX 78759-7279

TIMOTHY DALE SHOOK
1606 COUNTY ROAD 1200
TUTTLE OK 73089

Formation(s) (Permit Valid for Listed Formations Only):

	Name	Depth	Name	Depth
1	MISSISSIPPIAN	11950	6	
2			7	
3			8	
4			9	
5			10	

Spacing Orders: 667274

Location Exception Orders: 670307

Increased Density Orders:

Pending CD Numbers:

Special Orders:

Total Depth: 22000

Ground Elevation: 1262

Surface Casing: 1500

Depth to base of Treatable Water-Bearing FM: 450

Under Federal Jurisdiction: No

Fresh Water Supply Well Drilled: No

Surface Water used to Drill: Yes

PIT 1 INFORMATION

Approved Method for disposal of Drilling Fluids:

Type of Pit System: CLOSED Closed System Means Steel Pits

Type of Mud System: WATER BASED

Chlorides Max: 5000 Average: 3000

D. One time land application -- (REQUIRES PERMIT)

PERMIT NO: 17-33719

H. SEE MEMO

Is depth to top of ground water greater than 10ft below base of pit? Y

Within 1 mile of municipal water well? N

Wellhead Protection Area? N

Pit is not located in a Hydrologically Sensitive Area.

Category of Pit: C

Liner not required for Category: C

Pit Location is NON HSA

Pit Location Formation: CHICKASHA

This permit does not address the right of entry or settlement of surface damages.
The duration of this permit is SIX MONTHS, except as otherwise provided by Rule 165: 10-3-1.
Rule 165: 10-3-4 (c) (7) (e) - The Operator shall give 24 Hours notice by telephone to the appropriate District
Office of the Conservation Division as to when Surface Casing will be run.

PIT 2 INFORMATION

Type of Pit System: CLOSED Closed System Means Steel Pits

Type of Mud System: OIL BASED

Chlorides Max: 300000 Average: 200000

Is depth to top of ground water greater than 10ft below base of pit? Y

Within 1 mile of municipal water well? N

Wellhead Protection Area? N

Pit is not located in a Hydrologically Sensitive Area.

Category of Pit: C

Liner not required for Category: C

Pit Location is NON HSA

Pit Location Formation: CHICKASHA

HORIZONTAL HOLE 1

Sec 05 Twp 8N Rge 6W County GRADY

Spot Location of End Point: NW NW NE NE

Feet From: NORTH 1/4 Section Line: 50

Feet From: EAST 1/4 Section Line: 1000

Depth of Deviation: 11500

Radius of Turn: 521

Direction: 360

Total Length: 9681

Measured Total Depth: 22000

True Vertical Depth: 12200

End Point Location from Lease,
Unit, or Property Line: 50

Notes:

Category

Description

DEEP SURFACE CASING

1/9/2018 - G71 - APPROVED; NOTIFY OCC FIELD INSPECTOR IMMEDIATELY OF ANY LOSS OF CIRCULATION OR FAILURE TO CIRCULATE CEMENT TO SURFACE ON ANY CONDUCTOR OR SURFACE CASING

HYDRAULIC FRACTURING

1/9/2018 - G71 - OCC 165:10-3-10 REQUIRES:

1) PRIOR TO COMMENCEMENT OF HYDRAULIC FRACTURING OPERATIONS FOR HORIZONTAL WELLS, NOTICE GIVEN FIVE BUSINESS DAYS IN ADVANCE TO OFFSET OPERATORS WITH WELLS COMPLETED IN THE SAME COMMON SOURCE OF SUPPLY WITHIN 1/2 MILE;

2) WITH NOTICE ALSO GIVEN 48 HOURS IN ADVANCE OF HYDRAULIC FRACTURING ALL WELLS TO BOTH THE OCC CENTRAL OFFICE AND LOCAL DISTRICT OFFICES, USING THE "FRAC NOTICE FORM" FOUND AT THE FOLLOWING LINK: OCCEWEB.COM/OG/OGFORMS.HTML; AND,

3) THE CHEMICAL DISCLOSURE OF HYDRAULIC FRACTURING INGREDIENTS FOR ALL WELLS TO BE REPORTED TO FRACFOCUS WITHIN 60 DAYS AFTER THE CONCLUSION THE HYDRAULIC FRACTURING OPERATIONS, USING THE FOLLOWING LINK: FRACFOCUS.ORG

LOCATION EXCEPTION - 670307

1/12/2018 - G58 - (I.O.) 5 & 8-8N-6W
X667274 MSSP
SHL 265' FSL, 1000' FEL
COMPL. INT. (8-8N-6W) NCT 150' FSL, NCT 0' FNL, NCT 660' FEL
COMPL. IN.T (5-8N-6W) NCT 0' FSL, NCT 150' FNL, NCT 660' FEL
TRAVIS PEAK RESOURCES, LLC
11/21/2017

MEMO

1/9/2018 - G71 - PITS 1 & 2 - CLOSED SYSTEM=STEEL PITS PER OPERATOR REQUEST, PIT 2 - OBM RETURNED TO VENDOR, CUTTINGS PERMITTED PER DISTRICT

This permit does not address the right of entry or settlement of surface damages.

The duration of this permit is SIX MONTHS, except as otherwise provided by Rule 165: 10-3-1.

Rule 165: 10-3-4 (c) (7) (e) - The Operator shall give 24 Hours notice by telephone to the appropriate District Office of the Conservation Division as to when Surface Casing will be run.

051 24249 SHOOK 1H-08-05

Category	Description
SPACING - 667274	1/12/2018 - G58 - (640)(HOR) 5 & 8-8N-6W EST MSSP, OTHERS COMPL. INT. NLT 660' FB (COEXIST SP. ORDER 210618 MSSLM)
SPACING - 670308	1/12/2018 - G58 - (I.O.) 5 & 8-8N-6W EST MULTIUNIT HORIZONTAL WELL X667271 MSSP 50% 5-8N-6W 50% 8-8N-6W TRAVIS PEAK RESOURCES, LLC 11/21/2017
WATERSHED STRUCTURE	1/9/2018 - G71 - WELL WITHIN 1/2 MILE OF AN OKLAHOMA CONSERVATION COMMISSION WATERSHED STRUCTURE. CONTACT THE LOCAL CONSERVATION DISTRICT OFFICE AT (405) 224-0523 PRIOR TO DRILLING

This permit does not address the right of entry or settlement of surface damages.
The duration of this permit is SIX MONTHS, except as otherwise provided by Rule 165: 10-3-1.
Rule 165: 10-3-4 (c) (7) (e) - The Operator shall give 24 Hours notice by telephone to the appropriate District
Office of the Conservation Division as to when Surface Casing will be run.

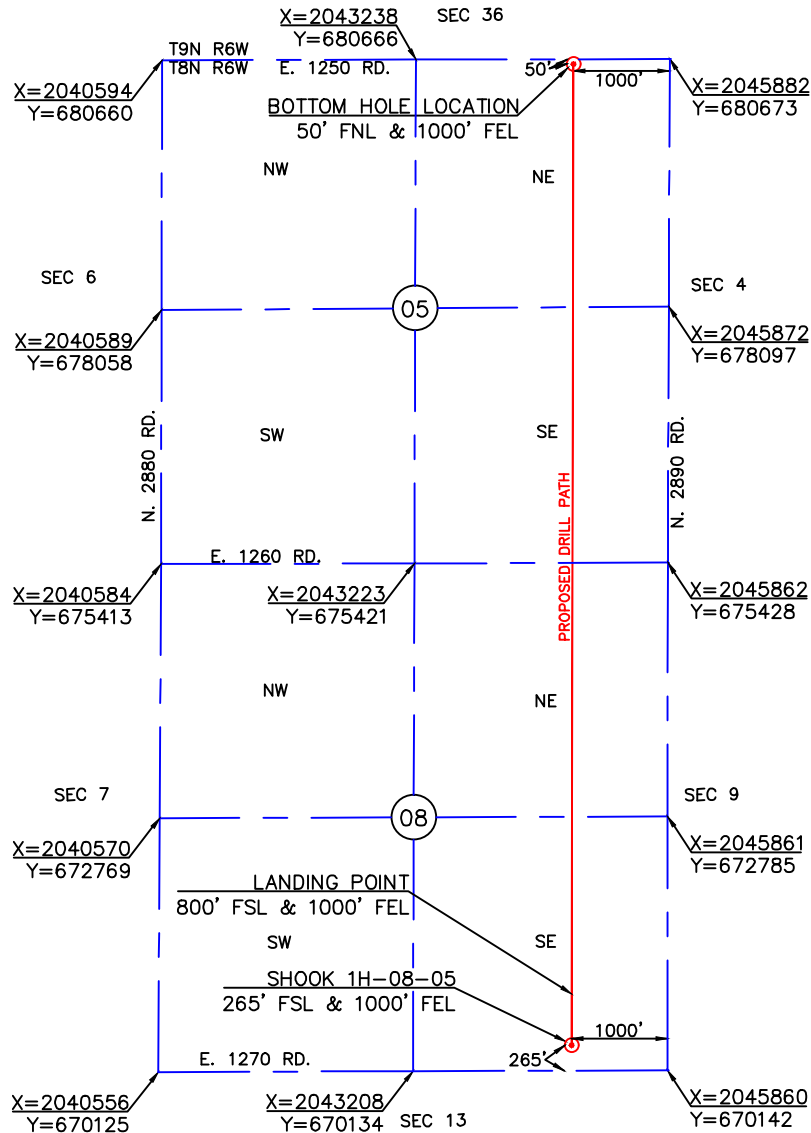

SCALE
1"=2000'

NOTES

1. This plat is not to be relied upon as a boundary survey.
2. Information on this plat was gathered using GPS data having sub-meter accuracy.

LANDING POINT

DATUM:NAD-27 (US FEET)
LAT: 35°29'34.1"
LONG: 98°04'10.5"
LAT: 35.4928145
LONG: 98.0695911
X: 2044861
Y: 670939

BOTTOM HOLE LOCATION

DATUM:NAD-27 (US FEET)
LAT: 35°12'12.5"
LONG: 97°50'59.2"
LAT: 35.2034809
LONG: 97.8497745
X: 2044882
Y: 680621

BOTTOM HOLE INFORMATION PROVIDED BY OPERATOR AND WAS NOT SURVEYED IN THE FIELD

OPERATOR: TRAVIS PEAK RESOURCES

WELL: SHOOK 1H-08-05

ELEVATION: 1262'

TOPOGRAPHY & VEGETATION: LOCATION FELL IN OPEN PLOWED FIELD

LOCATION ACCESSIBILITY: FROM SOUTH OFF COUNTY ROAD

DIRECTIONS FROM TOWN, JCT, OR HWY:

FROM THE JUNCTION OF HWY #92 & E MAIN ST. IN AMBER., GO 1 MILE NORTH & 1.5 MILES EAST TO THE SOUTHEAST CORNER OF SECTION 8

*NO ALTERNATE LOCATION OR REFERENCE STAKES SET

CERTIFICATE

I, TROY DEE, AN OKLAHOMA LICENSED SURVEYOR DO HEREBY CERTIFY THAT THE ABOVE DESCRIBED WELL LOCATION WAS SURVEYED AND STAKED ON THE GROUND AS SHOWN HEREON.

Troy Dee

OKLAHOMA LICENSE NO. 1745



Golden Land Surveying

920 N.W. 139th St. Pkwy, Oklahoma City, Oklahoma 73013
Telephone: (405) 802-7883
C.A. #7263 Exp. Date: 6/30/2018
troy@goldenland.com

DRAWING DATE:
1.12.18

DATE STAKED:
8.08.17

JOB #
TR170820

DATUM:NAD-27
LAT: 35°10'31.5"
LONG: 97°50'59.6"
LAT: 35.1754114
LONG: 97.8498970

STATE PLANE
COORDINATES
ZONE: OK SOUTH
X: 2044860
Y: 670404



WELL NAME: SHOOK 1H-08-05

GRADY COUNTY, OKLAHOMA
265 FSL-1000' FEL SECTION 8
TOWNSHIP 8 NORTH, RANGE 6 WEST I.M.

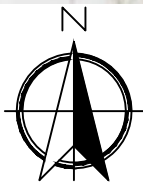
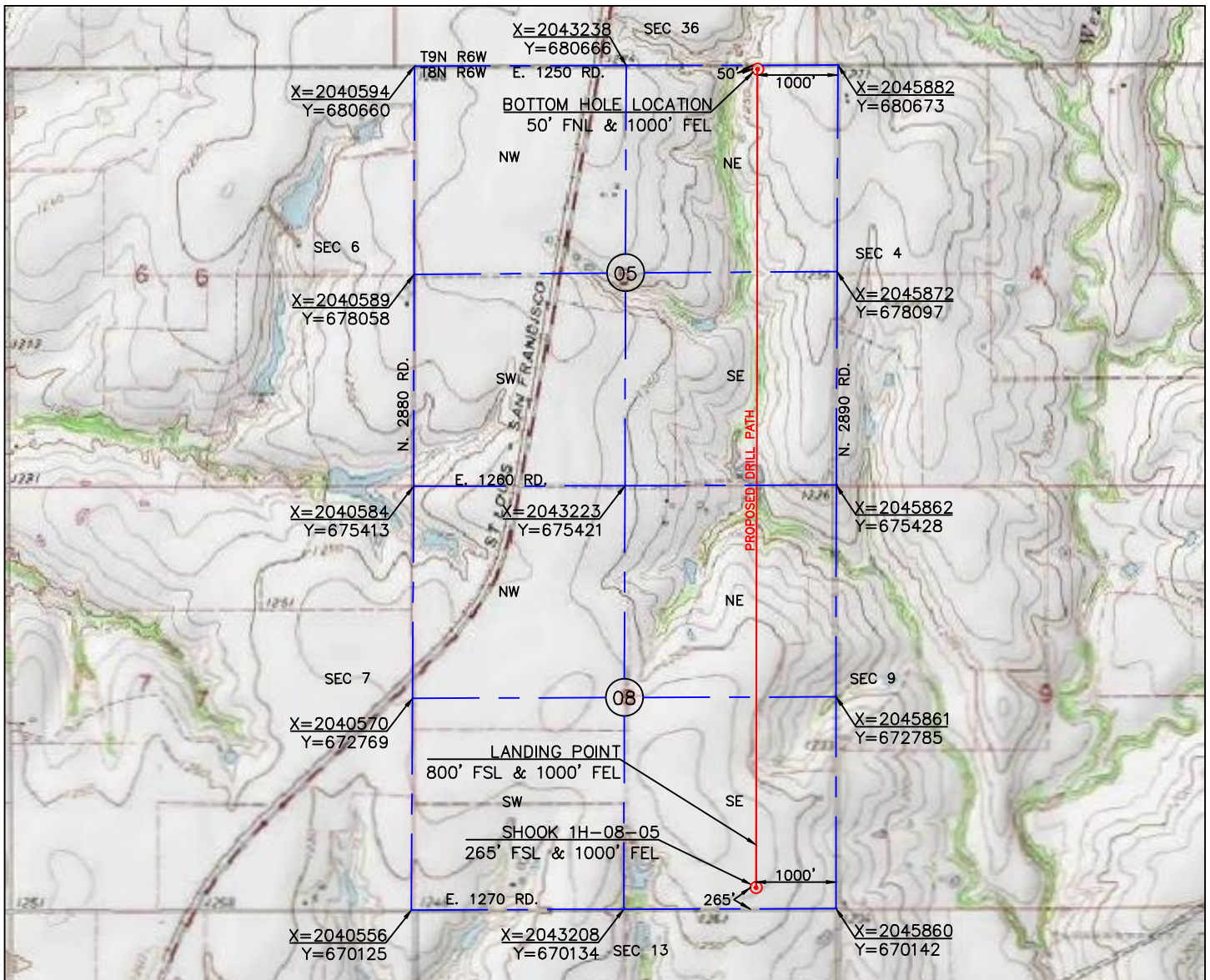

SCALE
1"=2000'

NOTES

1. This plat is not to be relied upon as a boundary survey.
2. Information on this plat was gathered using GPS data having sub-meter accuracy.

LANDING POINT

DATUM:NAD-27 (US FEET)
LAT: 35°29'34.1"
LONG: 98°04'10.5"
LAT: 35.4928145
LONG: 98.0695911
X: 2044861
Y: 670939

BOTTOM HOLE LOCATION

DATUM:NAD-27 (US FEET)
LAT: 35°12'12.5"
LONG: 97°50'59.2"
LAT: 35.2034809
LONG: 97.8497745
X: 2044882
Y: 680621

BOTTOM HOLE INFORMATION PROVIDED BY OPERATOR AND WAS NOT SURVEYED IN THE FIELD

OPERATOR: TRAVIS PEAK RESOURCES

WELL: SHOOK 1H-08-05

ELEVATION: 1262'

TOPOGRAPHY & VEGETATION: LOCATION FELL IN OPEN PLOWED FIELD

LOCATION ACCESSIBILITY: FROM SOUTH OFF COUNTY ROAD

DIRECTIONS FROM TOWN, JCT, OR HWY:

FROM THE JUNCTION OF HWY #92 & E MAIN ST. IN AMBER., GO 1 MILE NORTH & 1.5 MILES EAST TO THE SOUTHEAST CORNER OF SECTION 8

*NO ALTERNATE LOCATION OR REFERENCE STAKES SET

CERTIFICATE

I, TROY DEE, AN OKLAHOMA LICENSED SURVEYOR DO HEREBY CERTIFY THAT THE ABOVE DESCRIBED WELL LOCATION WAS SURVEYED AND STAKED ON THE GROUND AS SHOWN HEREON.

Troy Dee

OKLAHOMA LICENSE NO. 1745

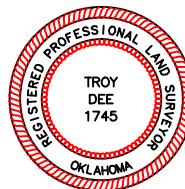

Golden Land Surveying

920 N.W. 139th St. Pkwy, Oklahoma City, Oklahoma 73013
Telephone: (405) 802-7883
C.A. #7263 Exp. Date: 6/30/2018
troy@goldenland.com

DRAWING DATE:
1.12.18

DATE STAKED:
8.08.17

JOB #
TR170820

DATUM:NAD-27
LAT: 35°10'31.5"
LONG: 97°50'59.6"
LAT: 35.1754114
LONG: 97.8498970

STATE PLANE
COORDINATES
ZONE: OK SOUTH
X: 2044860
Y: 670404



WELL NAME: SHOOK 1H-08-05

GRADY COUNTY, OKLAHOMA
265 FSL-1000' FEL SECTION 8
TOWNSHIP 8 NORTH, RANGE 6 WEST I.M.

VICINITY MAP

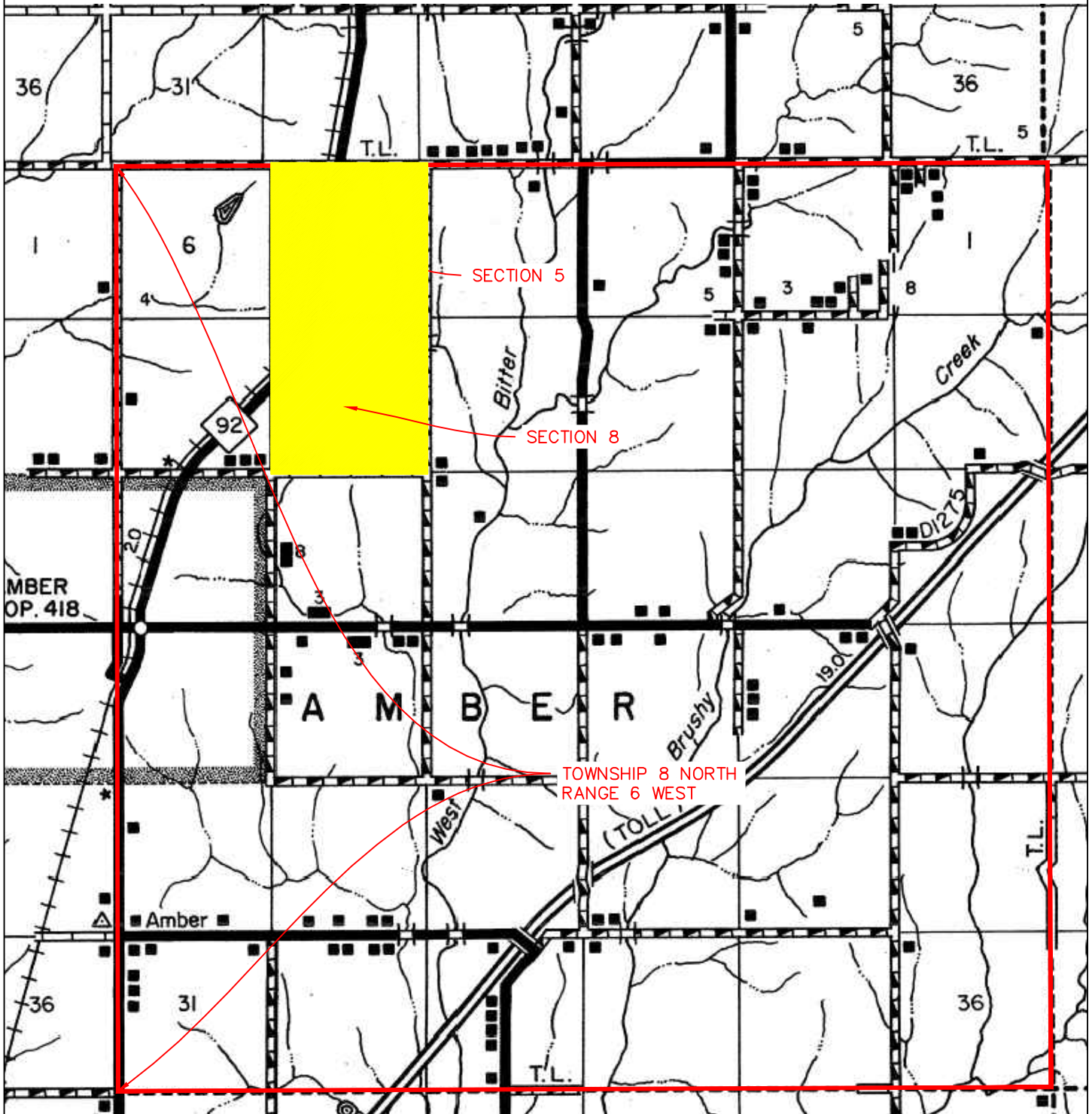

Golden Land Surveying

920 N.W. 139th St. Pkwy, Oklahoma City, Oklahoma 73013
 Telephone: (405) 802-7883
 C.A. #7263 Exp. Date: 6/30/2018
 troy@goldenls.com

DRAWING DATE:
1.12.18

DATE STAKED:
8.08.17

JOB #
TR170820

DATUM: NAD-27
 LAT: 35°10'31.5"
 LONG: 97°50'59.6"
 LAT: 35.1754114
 LONG: 97.8498970

STATE PLANE
 COORDINATES
 ZONE: OK SOUTH
 X: 2044860
 Y: 670404



WELL NAME: SHOOK 1H-08-05

GRADY COUNTY, OKLAHOMA
 265 FSL-1000' FEL SECTION 8
 TOWNSHIP 8 NORTH, RANGE 6 WEST I.M.

PAD PLAT

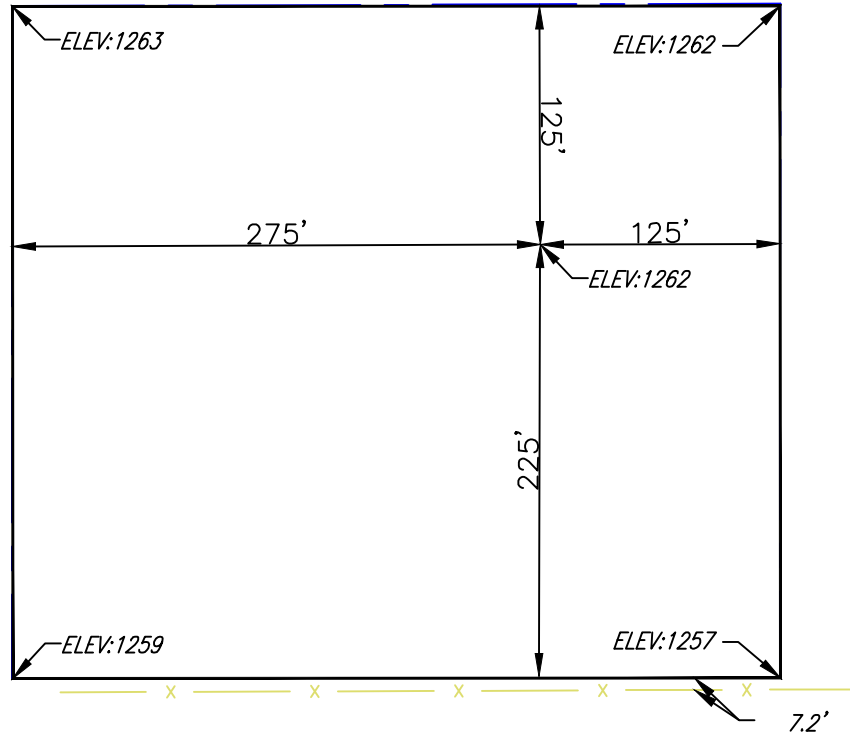

E-W Sec. Line



SHOOK 1H-08-05 PROPOSED PAD
AREA IN THE
SE/4 OF SECTION 08 T8N-R6W,
GRADY COUNTY, OKLAHOMA

TOTAL ACREAGE WITHIN
PAD CONSTRUCTION IS
3.21 ACRES

Golden Land Surveying

920 N.W. 139th St. Pkwy, Oklahoma City, Oklahoma 73013
Telephone: (405) 802-7883
C.A. #7263 Exp. Date: 6/30/2018
troy@goldenls.com

DRAWING DATE:
1.12.18

DATE STAKED:
8.08.17

JOB #
TR170820

DATUM:NAD-27
LAT: 35°10'31.5"
LONG: 97°50'59.6"
LAT: 35.1754114
LONG: 97.8498970

STATE PLANE
COORDINATES
ZONE: OK SOUTH
X: 2044860
Y: 670404



WELL NAME: SHOOK 1H-08-05

GRADY COUNTY, OKLAHOMA
265 FSL-1000' FEL SECTION 8
TOWNSHIP 8 NORTH, RANGE 6 WEST I.M.