

OKLAHOMA CORPORATION COMMISSION
OIL & GAS CONSERVATION DIVISION
P.O. BOX 52000
OKLAHOMA CITY, OK 73152-2000
(Rule 165:10-3-1)

API NUMBER: 063 24856

Approval Date: 10/25/2018

Expiration Date: 04/25/2020

Horizontal Hole Oil & Gas

PERMIT TO DRILL

WELL LOCATION: Sec: 26 Twp: 8N Rge: 10E County: HUGHES
SPOT LOCATION: ☐ SE ☐ NE ☐ NE ☐ NE FEET FROM QUARTER: FROM NORTH FROM EAST
SECTION LINES: 347 315

Lease Name: PRICE Well No: 2413-1HXW Well will be 315 feet from nearest unit or lease boundary.
Operator Name: ANTIOCH OPERATING LLC Telephone: 4052360080 OTC/OCC Number: 23947 0

ANTIOCH OPERATING LLC
PO BOX 1557
OKLAHOMA CITY, OK 73101-1557

HARVEY L PRICE
8121 E 129 ROAD
WETUMKA OK 74883

Formation(s) (Permit Valid for Listed Formations Only):

	Name	Depth	Name	Depth
1	MAYES	3985	6	
2	WOODFORD	4100	7	
3	SYLVAN	4178	8	
4			9	
5			10	

Spacing Orders: 672211
674872

Location Exception Orders: 673987

Increased Density Orders:

Pending CD Numbers:

Special Orders:

Total Depth: 15000

Ground Elevation: 851

Surface Casing: 290

Depth to base of Treatable Water-Bearing FM: 240

Under Federal Jurisdiction: No

Fresh Water Supply Well Drilled: No

Surface Water used to Drill: Yes

PIT 1 INFORMATION

Approved Method for disposal of Drilling Fluids:

Type of Pit System: CLOSED Closed System Means Steel Pits

Type of Mud System: WATER BASED

Chlorides Max: 8000 Average: 5000

Is depth to top of ground water greater than 10ft below base of pit? Y

Within 1 mile of municipal water well? N

Wellhead Protection Area? N

Pit is located in a Hydrologically Sensitive Area.

Category of Pit: C

Liner not required for Category: C

Pit Location is BED AQUIFER

Pit Location Formation: CALVIN

D. One time land application -- (REQUIRES PERMIT)

PERMIT NO: 18-35532

H. SEE MEMO

This permit does not address the right of entry or settlement of surface damages.

The duration of this permit is SIX MONTHS, except as otherwise provided by Rule 165: 10-3-1.

Rule 165: 10-3-4 (c) (7) (e) - The Operator shall give 24 Hours notice by telephone to the appropriate District Office of the Conservation Division as to when Surface Casing will be run.

PIT 2 INFORMATION

Type of Pit System: CLOSED Closed System Means Steel Pits

Type of Mud System: OIL BASED

Chlorides Max: 300000 Average: 200000

Is depth to top of ground water greater than 10ft below base of pit? Y

Within 1 mile of municipal water well? N

Wellhead Protection Area? N

Pit is located in a Hydrologically Sensitive Area.

Category of Pit: C

Liner not required for Category: C

Pit Location is BED AQUIFER

Pit Location Formation: CALVIN

HORIZONTAL HOLE 1

Sec 14 Twp 8N Rge 10E County HUGHES

Spot Location of End Point: NE NW NW NW

Feet From: NORTH 1/4 Section Line: 165

Feet From: WEST 1/4 Section Line: 440

Depth of Deviation: 3800

Radius of Turn: 603

Direction: 10

Total Length: 10253

Measured Total Depth: 15000

True Vertical Depth: 4680

End Point Location from Lease,
Unit, or Property Line: 165

Notes:

Category

Description

HYDRAULIC FRACTURING

10/17/2018 - GA8 - OCC 165:10-3-10 REQUIRES:

1) PRIOR TO COMMENCEMENT OF HYDRAULIC FRACTURING OPERATIONS FOR HORIZONTAL WELLS, NOTICE GIVEN FIVE BUSINESS DAYS IN ADVANCE TO OFFSET OPERATORS WITH WELLS COMPLETED IN THE SAME COMMON SOURCE OF SUPPLY WITHIN 1/2 MILE;

2) WITH NOTICE ALSO GIVEN 48 HOURS IN ADVANCE OF HYDRAULIC FRACTURING ALL WELLS TO BOTH THE OCC CENTRAL OFFICE AND LOCAL DISTRICT OFFICES, USING THE "FRAC NOTICE FORM" FOUND AT THE FOLLOWING LINK: OCCEWEB.COM/OG/OGFORMS.HTML; AND,

3) THE CHEMICAL DISCLOSURE OF HYDRAULIC FRACTURING INGREDIENTS FOR ALL WELLS TO BE REPORTED TO FRACFOCUS WITHIN 60 DAYS AFTER THE CONCLUSION THE HYDRAULIC FRACTURING OPERATIONS, USING THE FOLLOWING LINK: FRACFOCUS.ORG

LOCATION EXCEPTION - 673987

10/24/2018 - G58 - (I.O.) 13 & 24-8N-10E
X672211 MYES, WDFD, SLVN 13 & 24-8N-10E
COMPL. INT. 24-8N-10E NCT 165' FSL, NCT 0' FNL, NCT 330' FWL
COMPL. INT. 13-8N-10E NCT 0' FSL, NCT 165' FNL, NCT 330' FWL
ANTIOCH OPERATING, LLC
2/23/2018

MEMO

10/17/2018 - GA8 - PIT 1 & 2 - CLOSED SYSTEM=STEEL PITS REQUIRED PER LITTLE WEWOKA CREEK; PIT 2 - OBM TO VENDOR, OBM CUTTINGS PER DISTRICT

Category	Description
SPACING - 672211	10/24/2018 - G58 - (640)(HOR) 13 & 24-8N-10E VAC 185892/189993 WDFD VAC 289144/303752/313113 WDFD VAC 529616 WDFD EST MYES, OTHER EXT 656698 WDFD, SLVN POE TO BHL (MYES) NCT 660' FB POE TO BHL (WDFD) NCT 165' FNL & FSL, NCT 330' FEL & FWL POE TO BHL (SLVN) NCT 330' FB
SPACING - 674872	10/24/2018 - G58 - (I.O.) 13 & 24-8N-10E EST MULTIUNIT HORIZONTAL WELL X672211 MYES, WDFD, SLVN 13 & 24-8N-10E 50% 13-8N-10E 50% 24-8N-10E ANTIOCH OPERATING, LLC 3/20/2018



ANTIOCH ENERGY

Well Location Plat

S.H.L. Sec. 26-8N-10E I.M.
B.H.L. Sec. 13-8N-10E I.M.

Operator: ANTIOCH ENERGY

Lease Name and No.: PRICE 2413-1HXW

Footage: 347' FNL - 280' FEL Gr. Elevation: 851'

Section: 26 Township: 8N Range: 10E I.M.

County: Hughes State of Oklahoma

Terrain at Loc.: Location fell in an open field.

063-24856



All bearings shown
are geodetic bearings
unless noted.

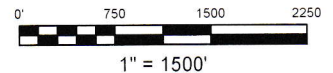

GPS DATUM
NAD 83
OK SOUTH ZONE

Surface Hole Loc.:
Lat: 35°08'37.92"N
Lon: 96°12'48.00"W
Lat: 35.14386558
Lon: -96.21333323
X: 2502634
Y: 663635

Landing Point:
Lat: 35°08'42.97"N
Lon: 96°12'39.34"W
Lat: 35.14526972
Lon: -96.21092683
X: 2503344
Y: 664159

Bottom Hole Loc.:
Lat: 35°10'24.39"N
Lon: 96°12'39.35"W
Lat: 35.17344298
Lon: -96.21092996
X: 2503162
Y: 674412

Please note that this location was staked on the ground under the supervision of a Licensed Professional Land Surveyor. But the accuracy of this survey is not guaranteed. Please contact Arkoma Surveying and Mapping promptly if any inconsistency is determined. GPS data is observed from RTK - GPS. NOTE: X and Y data shown hereon for Section Corners may NOT have been surveyed on-the-ground, and further, does NOT represent a true Boundary Survey. Quarter Section distances may be assumed from a Government Survey Plat or assumed at a proportionate distance from opposing section corners, or occupation thereof, and may not have been measured on the ground, and further, does not represent a true boundary survey.



Survey and plat by:

Arkoma Surveying and Mapping, PLLC

P.O. Box 238 Wilburton, OK 74578

Ph. 918-465-5711 Fax 918-465-5030

Certificate of Authorization No. 5348

Expires June 30, 2020

Invoice #8227-B

Date Staked: 10/04/18 By: M.G.

Date Drawn: 10/09/18 By: C.K.

Revise Lease #: 10/24/18 By: R.M.

Certification:

This is to certify that this Well Location Plat represents the results of a survey made on the ground performed under the supervision of the undersigned.

LANCE G. MATHIS

10/24/18

OK LPLS 1664

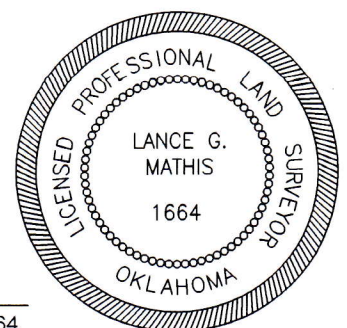



ANTIOCH ENERGY

Operator: ANTIOCH ENERGY

Lease Name and No.: PRICE 2413-1HXW

Footage: 347' FNL - 280' FEL Gr. Elevation: 851'

Section: 26 Township: 8N Range: 10E I.M.

County: Hughes State of Oklahoma

Terrain at Loc.: Location fell in an open field.

Well Location Plat

S.H.L. Sec. 26-8N-10E I.M.

B.H.L. Sec. 13-8N-10E I.M.

063-24856



All bearings shown
are geodetic bearings
unless noted.

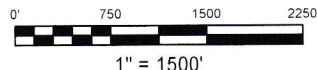

GPS DATUM
NAD 83
OK SOUTH ZONE

Surface Hole Loc.:
Lat: 35°08'37.92"N
Lon: 96°12'48.00"W
Lat: 35.14386558
Lon: -96.21333323
X: 2502634
Y: 663635

Landing Point:
Lat: 35°08'42.97"N
Lon: 96°12'39.34"W
Lat: 35.14526972
Lon: -96.21092683
X: 2503344
Y: 664159

Bottom Hole Loc.:
Lat: 35°10'24.39"N
Lon: 96°12'39.35"W
Lat: 35.17344298
Lon: -96.21092996
X: 2503162
Y: 674412

Please note that this location was staked on the ground under the supervision of a Licensed Professional Land Surveyor, but the accuracy of this survey is not guaranteed. Please contact Arkoma Surveying and Mapping promptly if any inconsistency is determined. GPS data is observed from RTK - GPS. -NOTE: X and Y data shown hereon for Section Corners may NOT have been surveyed on-the-ground and further does NOT represent a true Boundary Survey. Quarter Section distances may be assumed from a Government Survey Plat or assumed at a proportionate distance from opposing section corners, or occupation thereof, and may not have been measured on-the-ground, and further does not represent a true boundary survey.

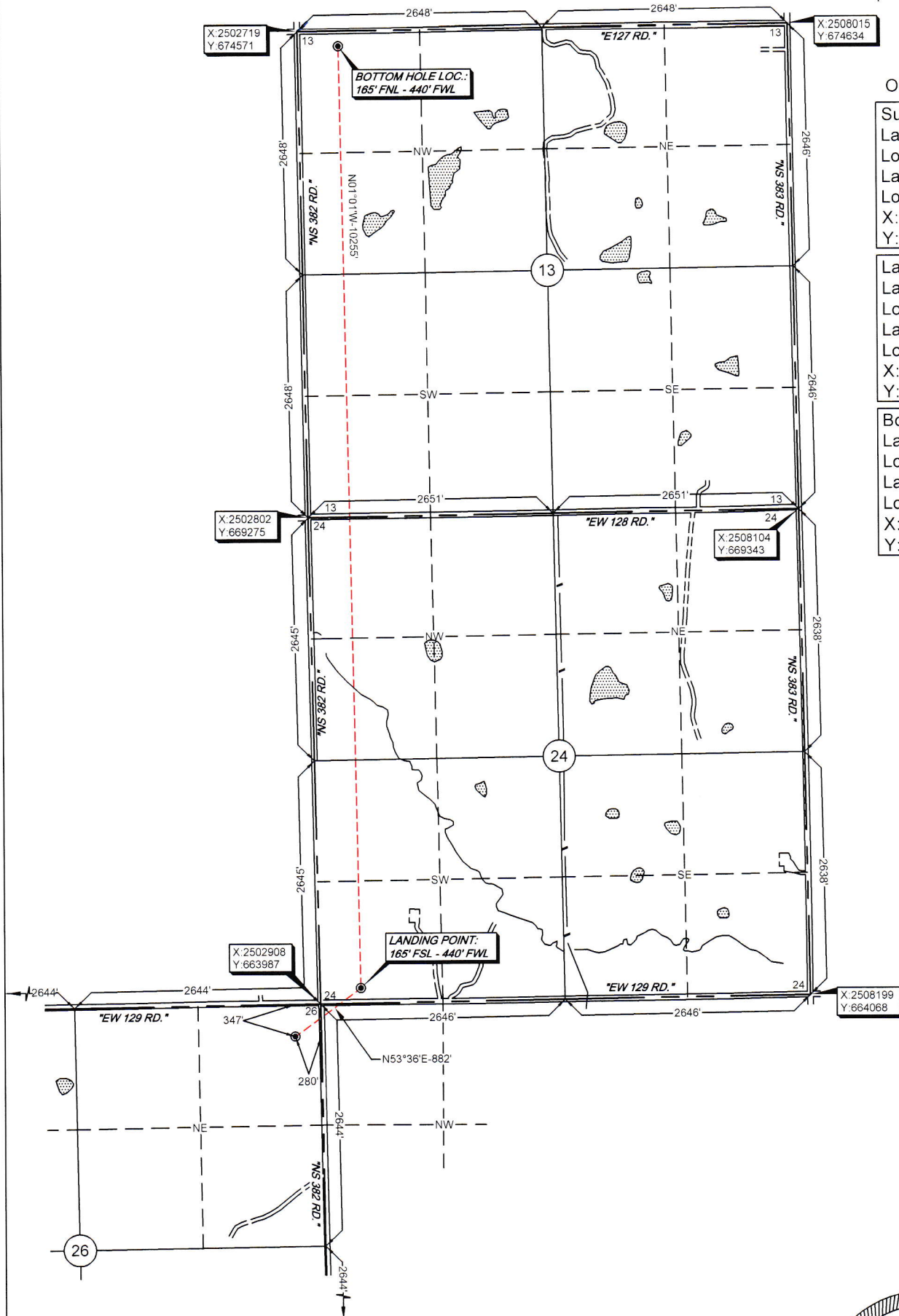

Survey and plat by:

Arkoma Surveying and Mapping, PLLC

P.O. Box 238 Wilburton, OK 74578

Ph. 918-465-5711 Fax 918-465-5030

Certificate of Authorization No. 5348

Expires June 30, 2020

Invoice #8227-B

Date Staked: 10/04/18 By: M.G.

Date Drawn: 10/09/18 By: C.K.

Revise Lease #: 10/24/18 By: R.M.

Certification:

This is to certify that this Well Location Plat represents the results of a survey made on the ground performed under the supervision of the undersigned.

LANCE G. MATHIS

10/24/18

OK LPLS 1664

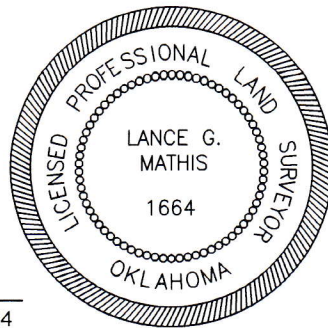



ANTIOCH ENERGY

X & Y Data Sheet

S.H.L. Sec. 26-8N-10E I.M.
B.H.L. Sec. 14-8N-10E I.M.

Operator: ANTIOCH ENERGY
Lease Name and No.: PRICE 2413-1HXW
Footage: 347' FNL - 280' FEL Gr. Elevation: 851'
Sec. 26 Twp. 8N Rng. 10E I.M.
Landing Point: 165' FSL - 440' FWL
Sec. 24 Twp. 8N Rng. 10E I.M.
Bottom Hole Location: 165' FNL - 440' FWL
Sec. 13 Twp. 8N Rng. 10E I.M.
County: Hughes State of Oklahoma



NO SCALE
GPS DATUM
NAD 83
OK SOUTH ZONE

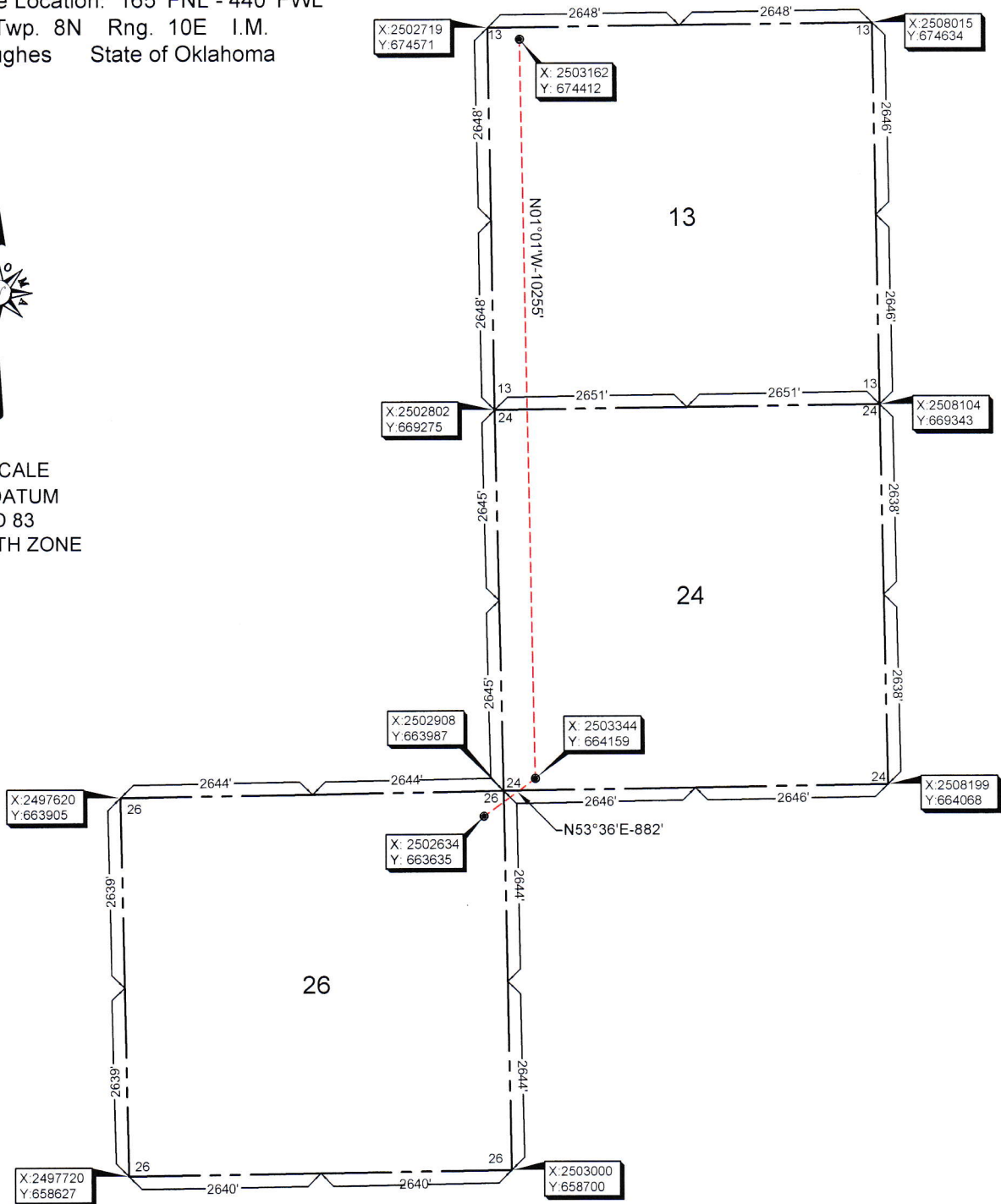

Provided by:
Arkoma Surveying and Mapping, PLLC
P.O. Box 238 Wilburton, OK 74578
Ph. 918-465-5711 Fax 918-465-5030

Certificate of Authorization No. 5348
Expires June 30, 2020

NOTE: X and Y data shown hereon for Section Corners may NOT have been surveyed on-the-ground, and further, does NOT represent a true Boundary Survey.



Anti-Collision

Sec. 26-8N-10E I.M.

ANTIOCH ENERGY

Operator: ANTIOCH ENERGY

Lease Name and No.: PRICE 2413-1HXW

Surface Hole Location: 347' FNL - 280' FEL

Sec. 26 Twp. 8N Rng. 10E I.M.

Landing Point: 165' FSL - 440' FWL

Sec. 24 Twp. 8N Rng. 10E I.M.

Bottom Hole Location: 165' FNL - 440' FWL

Sec. 13 Twp. 8N Rng. 10E I.M.

County: Hughes State of Oklahoma

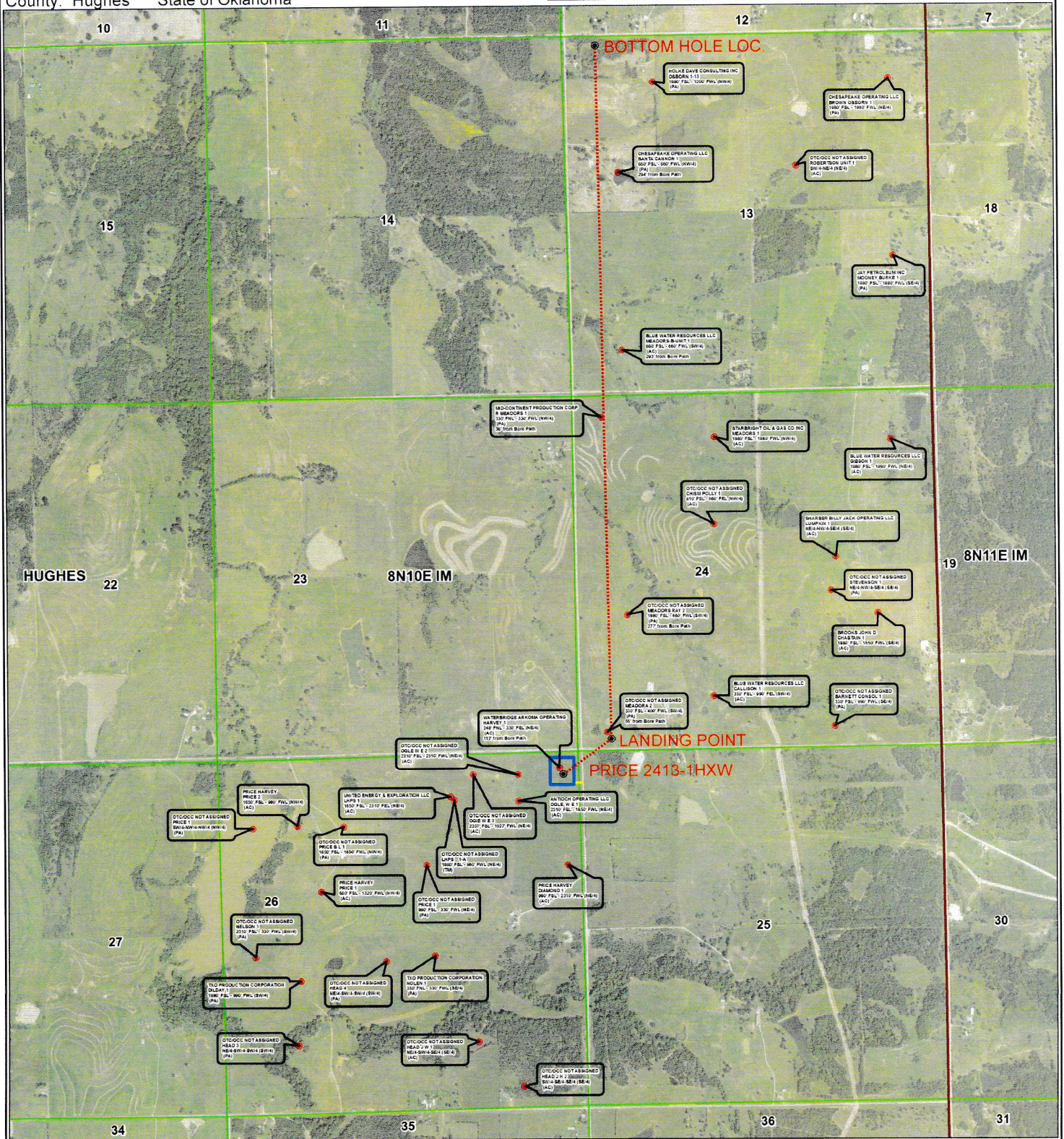
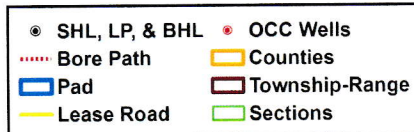



ANTIOCH ENERGY

Topographic Vicinity Map

Operator: ANTIOCH ENERGY

Lease Name and No.: PRICE 2413-1HXW

Surface Hole Location: 347' FNL - 280' FEL Gr. Elevation: 851'

Sec. 26 Twp. 8N Rng. 10E I.M.

Landing Point: 165' FSL - 440' FWL

Sec. 24 Twp. 8N Rng. 10E I.M.

Bottom Hole Location: 165' FNL - 440' FWL

Sec. 13 Twp. 8N Rng. 10E I.M.

County: Hughes State of Oklahoma



Scale 1" = 2000'
Contour Interval: 20'

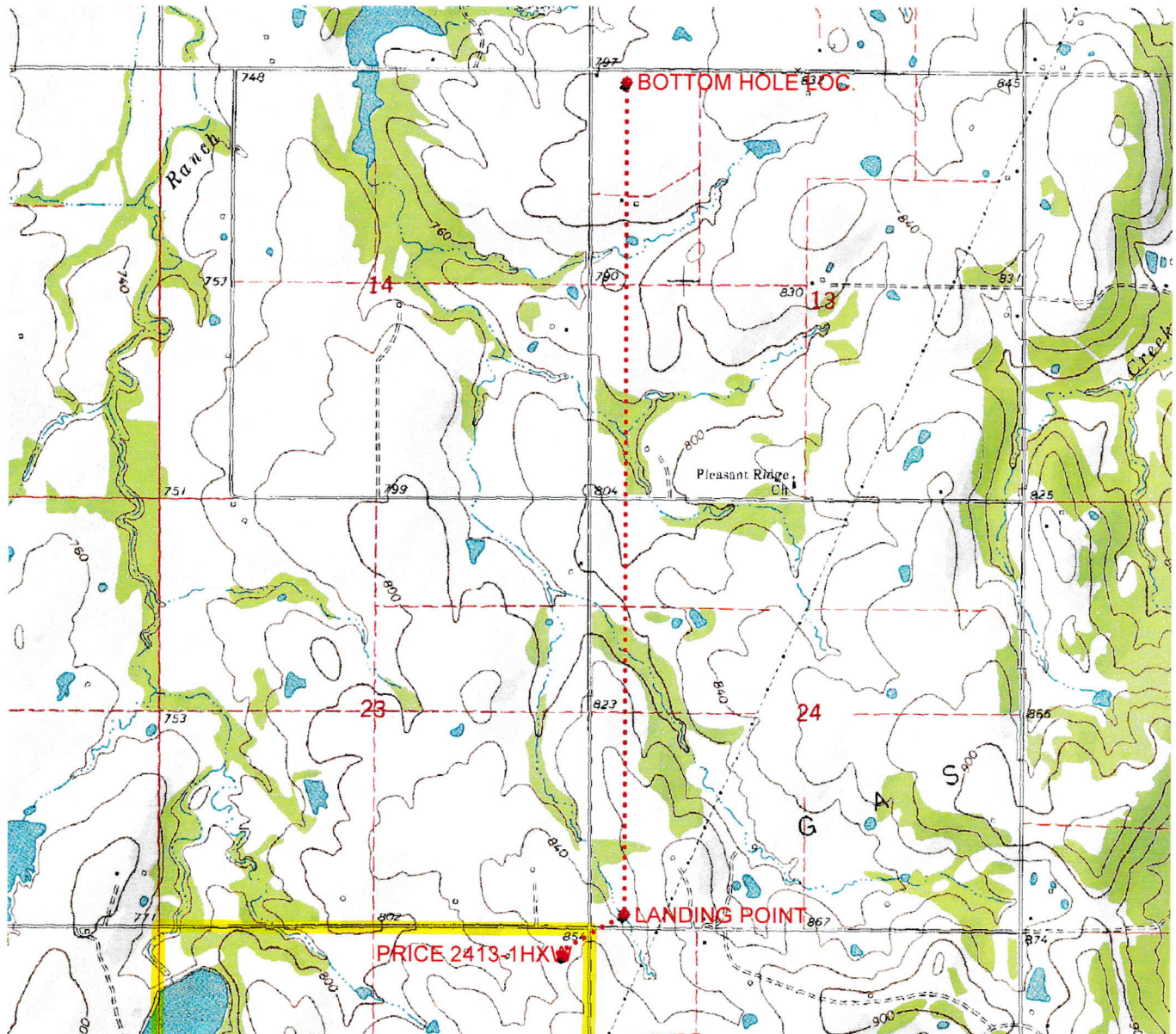

Provided by:

Arkoma Surveying and Mapping, PLLC

P.O. Box 238 Wilburton, OK 74578

Ph. 918-465-5711 Fax 918-465-5030

Certificate of Authorization No. 5348

Expires June 30, 2020

Date Staked: 10/04/18

The purpose of this map is to verify the location and elevation as staked on the ground and to show the surrounding Topographic features. The footage shown hereon is only as SCALED onto a U.S.G.S. Topographic Map.

Please note that this location was staked carefully on the ground under the supervision of a Licensed Professional Land Surveyor, but the accuracy of this survey is not guaranteed.

Please contact Arkoma Surveying and Mapping promptly if any inconsistency is determined.

County Highway Vicinity Map



ANTIOCH ENERGY



1 inch = 0.75 mile

provided by:
Arkoma Surveying and Mapping, PLLC
P.O. Box 238 Wilburton, OK 74578
Ph. 918-465-5711 Fax 918-465-5030
Certificate of Authorization No. 5348
Expires June 30, 2018

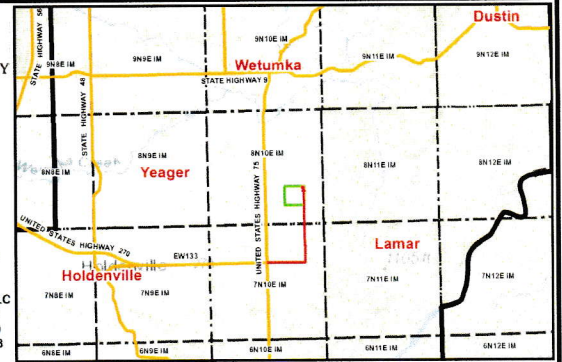

Job #: 8227-B
Operator: ANTIOCH ENERGY
Lease Name and No.: PRICE 2413-1HXW
Accessibility: From the South.
Directions: From the junction of "EW 133 RD." & US HWY 75 in the town of Horntown, OK, go 2.0 miles East on "EW 133 RD.", then go 2.9 miles North on "NS 382 RD." to the Northeast Quarter of Section 26-8N-10E on the West side of the road.

