

OKLAHOMA CORPORATION COMMISSION
OIL & GAS CONSERVATION DIVISION
P.O. BOX 52000
OKLAHOMA CITY, OK 73152-2000
(Rule 165:10-3-1)

API NUMBER: 081 24300

Approval Date: 01/10/2018

Expiration Date: 07/10/2018

Horizontal Hole Oil & Gas

PERMIT TO DRILL

WELL LOCATION: Sec: 16 Twp: 16N Rge: 3E

County: LINCOLN

SPOT LOCATION: ☐ SW ☐ SW ☐ SE ☐ SE

FEET FROM QUARTER: FROM SOUTH FROM EAST

SECTION LINES: 270 1275

Lease Name: RUDY 16-16N-3E

Well No: 1MH

Well will be 270 feet from nearest unit or lease boundary.

Operator Name: WHITE STAR PETROLEUM LLC

Telephone: 4052525821; 8444024

OTC/OCC Number: 23358 0

WHITE STAR PETROLEUM LLC
PO BOX 13360
OKLAHOMA CITY, OK 73113-1360

COMMISSIONERS OF THE LAND OFFICE
P.O. BOX 26910
OKLAHOMA CITY OK 73126

Formation(s) (Permit Valid for Listed Formations Only):

Name	Depth	Name	Depth
1 MISSISSIPPIAN	4542	6	
2		7	
3		8	
4		9	
5		10	

Spacing Orders: No Spacing

Location Exception Orders:

Increased Density Orders:

Pending CD Numbers: 201708424
201708425

Special Orders:

Total Depth: 10000

Ground Elevation: 994

Surface Casing: 840

Depth to base of Treatable Water-Bearing FM: 590

Under Federal Jurisdiction: No

Fresh Water Supply Well Drilled: No

Surface Water used to Drill: Yes

PIT 1 INFORMATION

Approved Method for disposal of Drilling Fluids:

Type of Pit System: CLOSED Closed System Means Steel Pits

Type of Mud System: WATER BASED

Chlorides Max: 5000 Average: 3000

Is depth to top of ground water greater than 10ft below base of pit? Y

Within 1 mile of municipal water well? N

Wellhead Protection Area? N

Pit is located in a Hydrologically Sensitive Area.

Category of Pit: C

Liner not required for Category: C

Pit Location is BED AQUIFER

Pit Location Formation: OSCAR

D. One time land application -- (REQUIRES PERMIT) PERMIT NO: 17-33593
H. CLOSED SYSTEM=STEEL PITS PER OPERATOR REQUEST

This permit does not address the right of entry or settlement of surface damages.

The duration of this permit is SIX MONTHS, except as otherwise provided by Rule 165: 10-3-1.

Rule 165: 10-3-4 (c) (7) (e) - The Operator shall give 24 Hours notice by telephone to the appropriate District Office of the Conservation Division as to when Surface Casing will be run.

HORIZONTAL HOLE 1

Sec 16 Twp 16N Rge 3E County LINCOLN

Spot Location of End Point: N2 N2 N2 NE

Feet From: NORTH 1/4 Section Line: 165

Feet From: EAST 1/4 Section Line: 1320

Depth of Deviation: 3903

Radius of Turn: 700

Direction: 359

Total Length: 4997

Measured Total Depth: 10000

True Vertical Depth: 4603

End Point Location from Lease,
Unit, or Property Line: 165

Notes:

Category

Description

HYDRAULIC FRACTURING

1/3/2018 - G71 - OCC 165:10-3-10 REQUIRES:

1) PRIOR TO COMMENCEMENT OF HYDRAULIC FRACTURING OPERATIONS FOR HORIZONTAL WELLS, NOTICE GIVEN FIVE BUSINESS DAYS IN ADVANCE TO OFFSET OPERATORS WITH WELLS COMPLETED IN THE SAME COMMON SOURCE OF SUPPLY WITHIN 1/2 MILE;

2) WITH NOTICE ALSO GIVEN 48 HOURS IN ADVANCE OF HYDRAULIC FRACTURING ALL WELLS TO BOTH THE OCC CENTRAL OFFICE AND LOCAL DISTRICT OFFICES, USING THE "FRAC NOTICE FORM" FOUND AT THE FOLLOWING LINK: OCCEWEB.COM/OG/OGFORMS.HTML; AND,

3) THE CHEMICAL DISCLOSURE OF HYDRAULIC FRACTURING INGREDIENTS FOR ALL WELLS TO BE REPORTED TO FRACFOCUS WITHIN 60 DAYS AFTER THE CONCLUSION THE HYDRAULIC FRACTURING OPERATIONS, USING THE FOLLOWING LINK: FRACFOCUS.ORG

PENDING CD - 201708424

1/5/2018 - G60 - (640)(HOR) 16-16N-3E
VAC OTHER
EST MSSP, OTHERS
COMPL. INT. NLT 660' FB
REC. 1/8/18 (JACKSON)

PENDING CD - 201708425

1/5/2018 - G60 - (I.O.) 16-16N-3E
X201708424 MSSP
COMPL. INT. NLT 165' FSL, NCT 165' FNL, NCT 660' FEL
NO OP. NAMED
REC. 1/8/18 (JACKSON)

TOPOGRAPHIC LAND SURVEYORS OF OKLAHOMA

6709 NORTH CLASSEN BLVD., OKLA. CITY, OKLA. 73116 * LOCAL (405) 843-4847 * OUT OF STATE (800) 654-3219
Certificate of Authorization No. 1293 LS

LINCOLN

County, Oklahoma

3508124300

270'FSL-1275'FEL Section 16 Township 16N Range 3E 1.M.

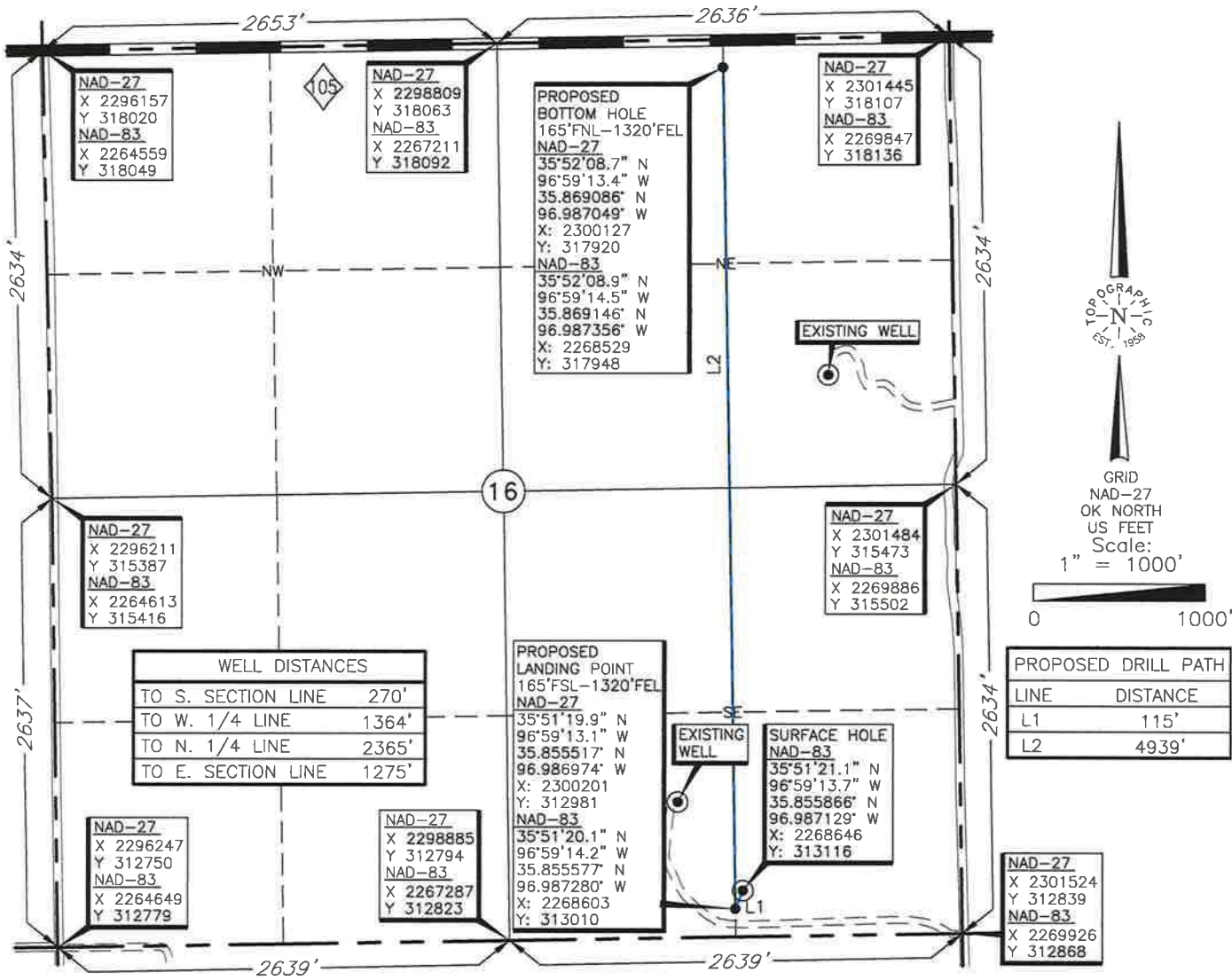

LANDING POINT, BOTTOM HOLE AND DRILL PATH INFORMATION PROVIDED BY OPERATOR LISTED, NOT SURVEYED.

THE INFORMATION SHOWN HEREIN IS FOR CONSTRUCTION PURPOSES ONLY

Operator: WHITE STAR PETROLEUM

Lease Name: RUDY 16-16N-3E

Well No.: 1MH

ELEVATION:

994' Gr. at Stake

Topography & Vegetation Loc. fell in timber

Good Drill Site? Yes Reference Stakes or Alternate Location Stakes Set None

Best Accessibility to Location From South off lease road

Distance & Direction From the junction of St. Hwy 105 & US Hwy 177, go ± 2 miles East on St. Hwy 105, then ± 1 mile South to the Southeast Corner of Section 16, T16N-R3E.

DATUM: NAD-27
LAT: 35°51'20.9" N
LONG: 96°59'12.6" W
LAT: 35.855807° N
LONG: 96.986823° W
STATE PLANE
COORDINATES (US FEET):
ZONE: OK NORTH
X: 2300245
Y: 313087

Date of Drawing: Nov. 15, 2017
Invoice # 283734 Date Staked: Nov. 14, 2017 NMB

CERTIFICATE:

I, Dan W. Rogers an Oklahoma Licensed Land Surveyor and an authorized agent of Topographic Land Surveyors of Oklahoma, do hereby certify to the information shown herein.

Dan W. Rogers
Oklahoma Reg. No. 1200



This information was gathered with a GPS receiver with ±1 foot Horiz./Vert. accuracy