

OKLAHOMA CORPORATION COMMISSION
OIL & GAS CONSERVATION DIVISION
P.O. BOX 52000
OKLAHOMA CITY, OK 73152-2000
(Rule 165:10-3-1)

API NUMBER: 019 26284

Approval Date: 01/10/2018

Expiration Date: 07/10/2018

Straight Hole Oil & Gas

PERMIT TO DRILL

WELL LOCATION: Sec: 21 Twp: 3S Rge: 2W

County: CARTER

SPOT LOCATION: ☐ NW ☐ NW ☐ SE ☐ SE

FEET FROM QUARTER: FROM SOUTH FROM EAST

SECTION LINES: 1155 1155

Lease Name: COLINE, CW

Well No: 1

Well will be 1155 feet from nearest unit or lease boundary.

Operator Name: CHATHAM VICKIE R

Telephone: 5806572537

OTC/OCC Number: 17284 0

CHATHAM VICKIE R
4938 OIL CITY RD
WILSON, OK 73463-6510

DAVID GAYANICH
14201 MIDWAY ROAD
SPRINGER OK 73458

Formation(s) (Permit Valid for Listed Formations Only):

Name	Depth	Name	Depth
1 PONTOTOC	50	6	
2		7	
3		8	
4		9	
5		10	

Spacing Orders: No Spacing

Location Exception Orders:

Increased Density Orders:

Pending CD Numbers:

Special Orders:

Total Depth: 1500

Ground Elevation: 1014

Surface Casing: 0

Depth to base of Treatable Water-Bearing FM: 190

Cement will be circulated from Total Depth to the Ground Surface on the Production Casing String.

Under Federal Jurisdiction: No

Fresh Water Supply Well Drilled: No

Surface Water used to Drill: No

PIT 1 INFORMATION

Type of Pit System: ON SITE

Type of Mud System: WATER BASED

Chlorides Max: 1500 Average: 500

Is depth to top of ground water greater than 10ft below base of pit? Y

Within 1 mile of municipal water well? N

Wellhead Protection Area? N

Pit is located in a Hydrologically Sensitive Area.

Category of Pit: 2

Liner not required for Category: 2

Pit Location is BED AQUIFER

Pit Location Formation: GARBER

Approved Method for disposal of Drilling Fluids:

A. Evaporation/dewater and backfilling of reserve pit.

H. CBL REQUIRED

Notes:

This permit does not address the right of entry or settlement of surface damages.

The duration of this permit is SIX MONTHS, except as otherwise provided by Rule 165: 10-3-1.

Rule 165: 10-3-4 (c) (7) (e) - The Operator shall give 24 Hours notice by telephone to the appropriate District Office of the Conservation Division as to when Surface Casing will be run.

Category	Description
ALTERNATE CASING	1/8/2018 - G71 - APPROVED WITH THE FOLLOWING CONDITIONS: 1) DRILLING FLUID WILL BE MUD PRIOR TO TOTAL DEPTH TO PROTECT SHALLOW SANDS; AND, 2) COPY OF CBL NEEDS TO BE SUBMITTED TO OCC TECHNICAL STAFF IMMEDIATELY. A COMPLETION ATTEMPT, IN CASES WHERE THE PROTECTION OF THE TREATABLE WATER IS QUESTIONABLE, IS STRICTLY PROHIBITED PER OCC 165:10-3-4(D)(4)(C)
HYDRAULIC FRACTURING	<p>12/20/2017 - G71 - OCC 165:10-3-10 REQUIRES:</p> <p>1) PRIOR TO COMMENCEMENT OF HYDRAULIC FRACTURING OPERATIONS FOR HORIZONTAL WELLS, NOTICE GIVEN FIVE BUSINESS DAYS IN ADVANCE TO OFFSET OPERATORS WITH WELLS COMPLETED IN THE SAME COMMON SOURCE OF SUPPLY WITHIN 1/2 MILE;</p> <p>2) WITH NOTICE ALSO GIVEN 48 HOURS IN ADVANCE OF HYDRAULIC FRACTURING ALL WELLS TO BOTH THE OCC CENTRAL OFFICE AND LOCAL DISTRICT OFFICES, USING THE "FRAC NOTICE FORM" FOUND AT THE FOLLOWING LINK: OCCWEB.COM/OG/OGFORMS.HTML; AND,</p> <p>3) THE CHEMICAL DISCLOSURE OF HYDRAULIC FRACTURING INGREDIENTS FOR ALL WELLS TO BE REPORTED TO FRACFOCUS WITHIN 60 DAYS AFTER THE CONCLUSION THE HYDRAULIC FRACTURING OPERATIONS, USING THE FOLLOWING LINK: FRACFOCUS.ORG</p>
SPACING	1/8/2018 - G75 - FORMATION UNSPACED; 280-ACRE LEASE INCLUDING SE4
SURFACE LOCATION	1/10/2018 - G75 - 1155' FSL, 1155' FEL SE4 21-3S-2W PER STAKING PLAT

This permit does not address the right of entry or settlement of surface damages.

The duration of this permit is SIX MONTHS, except as otherwise provided by Rule 165: 10-3-1.

Rule 165: 10-3-4 (c) (7) (e) - The Operator shall give 24 Hours notice by telephone to the appropriate District Office of the Conservation Division as to when Surface Casing will be run.

019 26284 COLINE, CW 1

Topography Plat
M & M Land Surveying, Inc.
520 "E" Street NW. Ardmore, OK. 73401
Office 580-226-0446 Mobile 580-221-4999

API 019-26284

Company Name: Jimmy Chatham Lease Name: Coline CW #1
Section 21 Township 3 South Range 2 West County Carter Oklahoma

Primary Location 1155' FSL - 1155' FEL Elevation 1014' Good Location? Yes

Alternate # 1 _____

Alternate # 2 _____

Topography
Location fell in pasture.

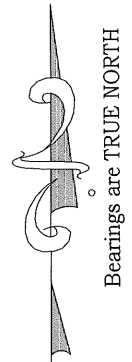
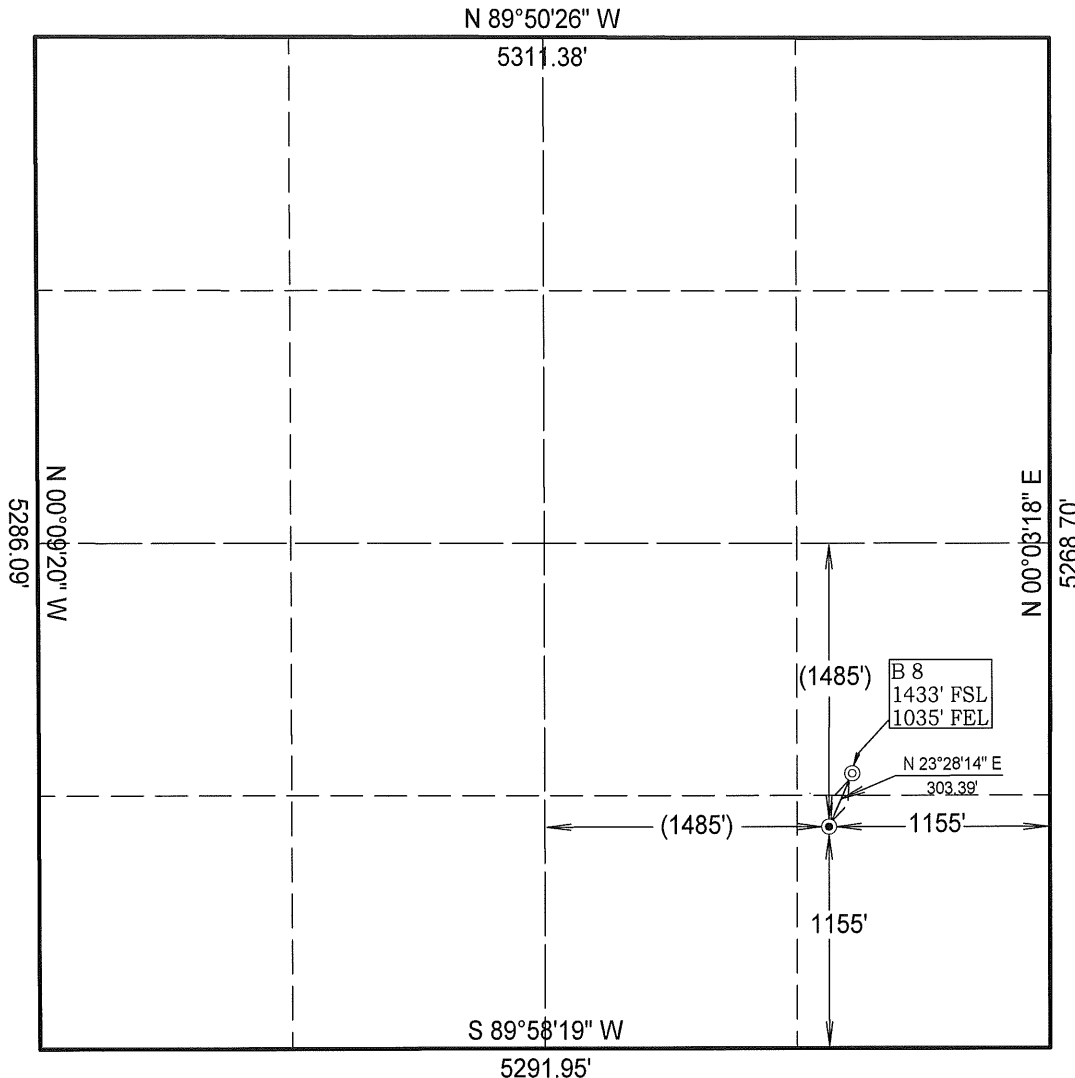

SCALE 1" = 300'
Scale: 1" = 1000'
Invoice # 17521
Date 12/9/17

**Coordinates were derived
from GPS RTK methods
and are accurate
within ±10'**

**Location NAD 83
Surface Location**

Latitude: 34.27772°
Longitude: 97.40853°

Best Accessibility to Location
From the East

Distance & Direction From From the Jct of Dillard Road and Oil City Road is at the Southeast Corner
of Section 21.
Highway or Town _____

CERTIFICATE:

I, D. Harry McClintick, a Registered Land Surveyor in the state of Oklahoma, do hereby certify that the above described Well Location was surveyed and staked on the ground as shown.

D. Harry McClintick 1/9/18
D. Harry McClintick, R.P.L.S. # 1367, CA # 3093

This location has been staked according to the best official survey records available to us, but its accuracy is not guaranteed. Please review this plat and notify us immediately of any discrepancy.

The distances shown in parenthesis () are calculated distances based on the quarter section being 2640' and have not been measured.

