

OKLAHOMA CORPORATION COMMISSION
OIL & GAS CONSERVATION DIVISION
P.O. BOX 52000
OKLAHOMA CITY, OK 73152-2000
(Rule 165:10-3-1)

API NUMBER: 043 23586

Approval Date: 01/04/2018

Expiration Date: 07/04/2018

Horizontal Hole Oil & Gas

PERMIT TO DRILL

WELL LOCATION: Sec: 08 Twp: 17N Rge: 18W

County: DEWEY

SPOT LOCATION:

FEET FROM QUARTER: FROM NORTH FROM WEST

SECTION LINES: 330 1100

Lease Name: MYERS FAMILY 5 MD

Well No: 1HC

Well will be 330 feet from nearest unit or lease boundary.

Operator Name: MEWBOURNE OIL COMPANY

Telephone: 9035612900

OTC/OCC Number: 6722 0

MEWBOURNE OIL COMPANY

PO BOX 7698

TYLER, TX 75711-7698

MICHAEL MYERS

ROUTE 1, BOX 77

CAMARGO OK 73835

Formation(s) (Permit Valid for Listed Formations Only):

Name	Depth	Name	Depth
1 CLEVELAND	8880	6	
2		7	
3		8	
4		9	
5		10	

Spacing Orders: 250946

Location Exception Orders: 671136

Increased Density Orders: 669558

Pending CD Numbers:

Special Orders:

Total Depth: 13992

Ground Elevation: 2029

Surface Casing: 1999

Depth to base of Treatable Water-Bearing FM: 400

Under Federal Jurisdiction: No

Fresh Water Supply Well Drilled: No

Surface Water used to Drill: No

PIT 1 INFORMATION

Approved Method for disposal of Drilling Fluids:

Type of Pit System: CLOSED Closed System Means Steel Pits

Type of Mud System: WATER BASED

Chlorides Max: 25000 Average: 7500

Is depth to top of ground water greater than 10ft below base of pit? Y

Within 1 mile of municipal water well? N

Wellhead Protection Area? N

Pit is located in a Hydrologically Sensitive Area.

Category of Pit: C

Liner not required for Category: C

Pit Location is BED AQUIFER

Pit Location Formation: RUSH SPRINGS

D. One time land application -- (REQUIRES PERMIT)

PERMIT NO: 17-33657

H. SEE MEMO

This permit does not address the right of entry or settlement of surface damages.

The duration of this permit is SIX MONTHS, except as otherwise provided by Rule 165: 10-3-1.

Rule 165: 10-3-4 (c) (7) (e) - The Operator shall give 24 Hours notice by telephone to the appropriate District Office of the Conservation Division as to when Surface Casing will be run.

PIT 2 INFORMATION

Type of Pit System: CLOSED Closed System Means Steel Pits

Type of Mud System: OIL BASED

Chlorides Max: 300000 Average: 200000

Is depth to top of ground water greater than 10ft below base of pit? Y

Within 1 mile of municipal water well? N

Wellhead Protection Area? N

Pit is located in a Hydrologically Sensitive Area.

Category of Pit: C

Liner not required for Category: C

Pit Location is BED AQUIFER

Pit Location Formation: RUSH SPRINGS

HORIZONTAL HOLE 1

Sec 05 Twp 17N Rge 18W County DEWEY

Spot Location of End Point: E2 NE NW NW

Feet From: NORTH 1/4 Section Line: 330

Feet From: WEST 1/4 Section Line: 1200

Depth of Deviation: 8390

Radius of Turn: 573

Direction: 360

Total Length: 4702

Measured Total Depth: 13992

True Vertical Depth: 8896

End Point Location from Lease,
Unit, or Property Line: 330

Notes:

Category

Description

DEEP SURFACE CASING

1/2/2018 - G71 - APPROVED; NOTIFY OCC FIELD INSPECTOR IMMEDIATELY OF ANY LOSS OF CIRCULATION OR FAILURE TO CIRCULATE CEMENT TO SURFACE ON ANY CONDUCTOR OR SURFACE CASING

HYDRAULIC FRACTURING

1/2/2018 - G71 - OCC 165:10-3-10 REQUIRES:

1) PRIOR TO COMMENCEMENT OF HYDRAULIC FRACTURING OPERATIONS FOR HORIZONTAL WELLS, NOTICE GIVEN FIVE BUSINESS DAYS IN ADVANCE TO OFFSET OPERATORS WITH WELLS COMPLETED IN THE SAME COMMON SOURCE OF SUPPLY WITHIN 1/2 MILE;

2) WITH NOTICE ALSO GIVEN 48 HOURS IN ADVANCE OF HYDRAULIC FRACTURING ALL WELLS TO BOTH THE OCC CENTRAL OFFICE AND LOCAL DISTRICT OFFICES, USING THE "FRAC NOTICE FORM" FOUND AT THE FOLLOWING LINK: OCCEWEB.COM/OG/OGFORMS.HTML; AND,

3) THE CHEMICAL DISCLOSURE OF HYDRAULIC FRACTURING INGREDIENTS FOR ALL WELLS TO BE REPORTED TO FRACFOCUS WITHIN 60 DAYS AFTER THE CONCLUSION THE HYDRAULIC FRACTURING OPERATIONS, USING THE FOLLOWING LINK: FRACFOCUS.ORG

INCREASED DENSITY - 669558

1/3/2018 - G58 - (I.O.) 5-17N-18W
X250946 CLVD
1 WELL
MEWBOURNE OIL COMPANY
10/31/2017

LOCATION EXCEPTION - 671136

1/3/2018 - G58 - (I.O.) 5-17N-18W
X250946 CLVD
COMPL. INT. NCT 330' FSL, NCT 330' FNL, NCT 1100' FWL
MEWBOURNE OIL COMPANY
12/13/2017

This permit does not address the right of entry or settlement of surface damages.

The duration of this permit is SIX MONTHS, except as otherwise provided by Rule 165: 10-3-1.

Rule 165: 10-3-4 (c) (7) (e) - The Operator shall give 24 Hours notice by telephone to the appropriate District Office of the Conservation Division as to when Surface Casing will be run.

043 23586 MYERS FAMILY 5 MD 1HC

Category	Description
MEMO	1/2/2018 - G71 - PITS 1 & 2 - CLOSED SYSTEM=STEEL PITS PER OPERATOR REQUEST, PIT 2 - OBM RETURNED TO VENDOR, CUTTINGS PERMITTED PER DISTRICT
SPACING - 250946	1/3/2018 - G58 - (640) 5-17N-18W EST OTHERS EXT OTHERS EXT 116895 CLVD, OTHER

TOPOGRAPHIC LAND SURVEYORS OF OKLAHOMA

6709 NORTH CLASSEN BLVD., OKLA. CITY, OKLA. 73116 * LOCAL (405) 843-4847 * OUT OF STATE (800) 654-3219

Certificate of Authorization No. 1293 LS

DEWEY

County, Oklahoma

330'FNL - 1100'FWL Section 8 Township 17N Range 18W I.M. 043-23586

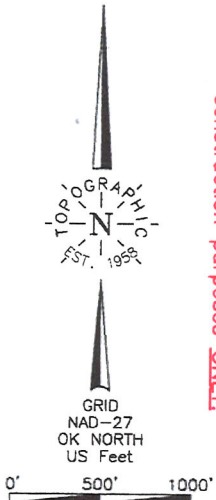

NOTE:
The information shown herein is for construction purposes ONLY.

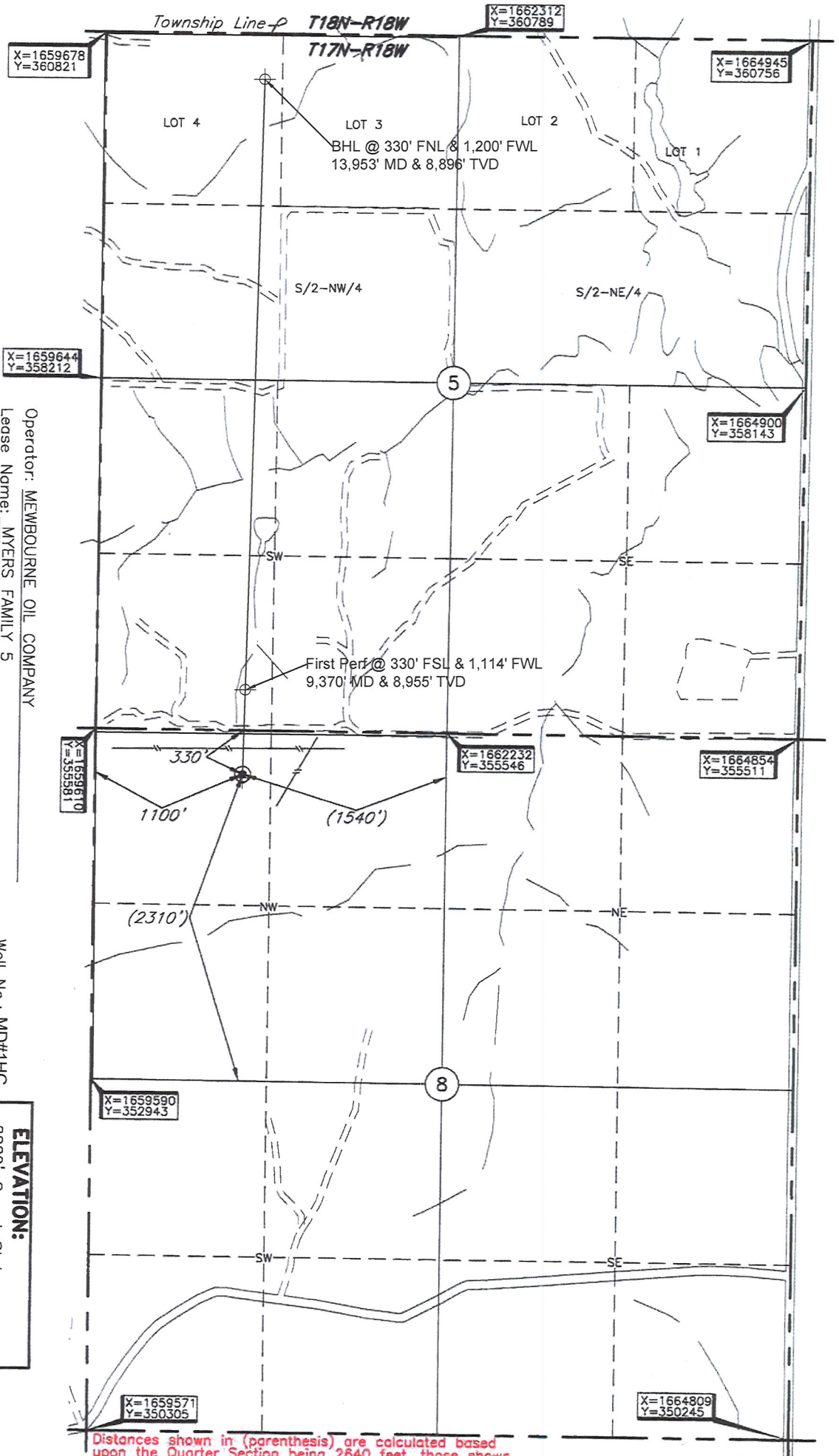

Distances shown in (parenthesis) are calculated based upon the Quarter Section being 2640 feet, those shown in [brackets] are based on GLO (General Land Office) distances and have NOT been measured on the ground.

Date of Drawing: Nov. 15, 2017

Invoice # 283910 Date Staked: Nov. 10, 2017

AC

CERTIFICATE:

I, Thomas L. Howell an Oklahoma Licensed Land Surveyor and an authorized agent of Topographic Land Surveyors of Oklahoma, do hereby certify to the information shown herein

Thomas L. Howell
Oklahoma Lic. No. 1433

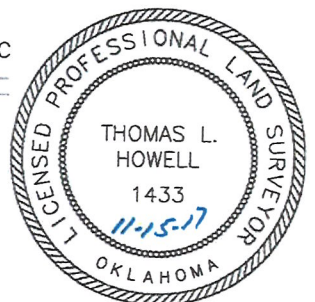

DATUM: NAD-27
LAT: 35°58'13.4"N
LONG: 99°08'47.8"W
STATE PLANE
COORDINATES: (US Feet)
ZONE: OK NORTH
X: 1660708
Y: 355236

This information was gathered with a GPS receiver with a foot of accuracy.

Operator: MEWBOURNE OIL COMPANY
Lease Name: MYERS FAMILY 5
Topography & Vegetation Loc. fell in sloped grass pasture, ±196' South of E-W pipeline
Well No.: MD#1HC
2029' Gr. at Stake
ELEVATION:
Good Drill Site? Yes
Reference Stakes or Alternate Location
Stakes Set None
Best Accessibility to Location From East off trail
Distance & Direction from Hwy Jct or Town From Webb, OK, go ± 2.25 mi. North, then ± 0.75 mi. West, then ± 0.75 mi. North and West on lease road to the location in the NW/4 of Sec. 8-T17N-R18W