

OKLAHOMA CORPORATION COMMISSION
OIL & GAS CONSERVATION DIVISION
P.O. BOX 52000
OKLAHOMA CITY, OK 73152-2000
(Rule 165:10-3-1)

API NUMBER: 043 23605

Approval Date: 03/30/2018

Expiration Date: 09/30/2018

Horizontal Hole Oil & Gas

PERMIT TO DRILL

WELL LOCATION: Sec: 04 Twp: 19N Rge: 15W County: DEWEY

SPOT LOCATION: FEET FROM QUARTER: FROM SOUTH FROM WEST

SECTION LINES: 245 380

Lease Name: GENEIVIE Well No: 1915 1H-5 Well will be 245 feet from nearest unit or lease boundary.

Operator Name: NEWFIELD EXPLORATION MID-CON INC

Telephone: 2816742521; 9188781

OTC/OCC Number: 20944 0

NEWFIELD EXPLORATION MID-CON INC
24 WATERWAY AVE STE 900
THE WOODLANDS, TX 77380-2764

LARRY DON GILCHRIST
59857 N. 2345 ROAD
SIELING OK 73663

Formation(s) (Permit Valid for Listed Formations Only):

	Name	Depth	Name	Depth
1	MISSISSIPPIAN (EX CHESTER)	9418	6	
2	WOODFORD	10353	7	
3			8	
4			9	
5			10	

Spacing Orders: 674886

Location Exception Orders:

Increased Density Orders:

Pending CD Numbers: 201800302

Special Orders:

Total Depth: 14419

Ground Elevation: 9542

Surface Casing: 1500

Depth to base of Treatable Water-Bearing FM: 310

Under Federal Jurisdiction: No

Fresh Water Supply Well Drilled: No

Surface Water used to Drill: Yes

PIT 1 INFORMATION

Type of Pit System: ON SITE

Type of Mud System: AIR

Is depth to top of ground water greater than 10ft below base of pit? Y

Within 1 mile of municipal water well? N

Wellhead Protection Area? N

Pit is located in a Hydrologically Sensitive Area.

Category of Pit: 4

Liner not required for Category: 4

Pit Location is BED AQUIFER

Pit Location Formation: MARLOW

Mud System Change to Water-Based or Oil-Based Mud Requires an Amended Intent (Form 1000).

Approved Method for disposal of Drilling Fluids:

A. Evaporation/dewater and backfilling of reserve pit.

B. Solidification of pit contents.

F. Haul to Commercial soil farming facility: Sec. 31 Twn. 12N Rng. 8W Cnty. 17 Order No: 587498

H. SEE MEMO

This permit does not address the right of entry or settlement of surface damages.

The duration of this permit is SIX MONTHS, except as otherwise provided by Rule 165: 10-3-1.

Rule 165: 10-3-4 (c) (7) (e) - The Operator shall give 24 Hours notice by telephone to the appropriate District Office of the Conservation Division as to when Surface Casing will be run.

PIT 2 INFORMATION

Type of Pit System: CLOSED Closed System Means Steel Pits

Type of Mud System: WATER BASED

Chlorides Max: 8000 Average: 5000

Is depth to top of ground water greater than 10ft below base of pit? Y

Within 1 mile of municipal water well? N

Wellhead Protection Area? N

Pit is located in a Hydrologically Sensitive Area.

Category of Pit: C

Liner not required for Category: C

Pit Location is BED AQUIFER

Pit Location Formation: MARLOW

PIT 3 INFORMATION

Type of Pit System: CLOSED Closed System Means Steel Pits

Type of Mud System: OIL BASED

Chlorides Max: 300000 Average: 200000

Is depth to top of ground water greater than 10ft below base of pit? Y

Within 1 mile of municipal water well? N

Wellhead Protection Area? N

Pit is located in a Hydrologically Sensitive Area.

Category of Pit: C

Liner not required for Category: C

Pit Location is BED AQUIFER

Pit Location Formation: MARLOW

HORIZONTAL HOLE 1

Sec 05 Twp 19N Rge 15W County DEWEY

Spot Location of End Point: N2 N2 NE NE

Feet From: NORTH 1/4 Section Line: 50

Feet From: EAST 1/4 Section Line: 660

Depth of Deviation: 8313

Radius of Turn: 715

Direction: 358

Total Length: 4982

Measured Total Depth: 14419

True Vertical Depth: 10353

End Point Location from Lease,
Unit, or Property Line: 50

Additional Surface Owner	Address	City, State, Zip
GREGORY GILCHRIST	234630 E. 600 ROAD	SEILING, OK 73663

Notes:

Category

Description

DEEP SURFACE CASING

3/22/2018 - G71 - APPROVED; NOTIFY OCC FIELD INSPECTOR IMMEDIATELY OF ANY LOSS OF CIRCULATION OR FAILURE TO CIRCULATE CEMENT TO SURFACE ON ANY CONDUCTOR OR SURFACE CASING

This permit does not address the right of entry or settlement of surface damages.

043 23605 GENEIVIE 1915 1H-5

The duration of this permit is SIX MONTHS, except as otherwise provided by Rule 165: 10-3-1.

Rule 165: 10-3-4 (c) (7) (e) - The Operator shall give 24 Hours notice by telephone to the appropriate District Office of the Conservation Division as to when Surface Casing will be run.

Category	Description
HYDRAULIC FRACTURING	<p>3/22/2018 - G71 - OCC 165:10-3-10 REQUIRES:</p> <p>1) PRIOR TO COMMENCEMENT OF HYDRAULIC FRACTURING OPERATIONS FOR HORIZONTAL WELLS, NOTICE GIVEN FIVE BUSINESS DAYS IN ADVANCE TO OFFSET OPERATORS WITH WELLS COMPLETED IN THE SAME COMMON SOURCE OF SUPPLY WITHIN 1/2 MILE;</p> <p>2) WITH NOTICE ALSO GIVEN 48 HOURS IN ADVANCE OF HYDRAULIC FRACTURING ALL WELLS TO BOTH THE OCC CENTRAL OFFICE AND LOCAL DISTRICT OFFICES, USING THE "FRAC NOTICE FORM" FOUND AT THE FOLLOWING LINK: OCCEWEB.COM/OG/OGFORMS.HTML; AND,</p> <p>3) THE CHEMICAL DISCLOSURE OF HYDRAULIC FRACTURING INGREDIENTS FOR ALL WELLS TO BE REPORTED TO FRACFOCUS WITHIN 60 DAYS AFTER THE CONCLUSION THE HYDRAULIC FRACTURING OPERATIONS, USING THE FOLLOWING LINK: FRACFOCUS.ORG</p>
INTERMEDIATE CASING	3/22/2018 - G71 - DUE TO THE KNOWN POTENTIAL RISK OF ENCOUNTERING AN OVER-PRESSURED ZONE IN THE MORROW SERIES IN THIS AREA, THE TECHNICAL MANAGER RECOMMENDS SETTING AN INTERMEDIATE STRING OF CASING IMMEDIATELY ABOVE THE MORROW SERIES
MEMO	3/22/2018 - G71 - PIT 2 & 3 - CLOSED SYSTEM = STEEL PITS (REQUIRED - NORTH CANADIAN RIVER), WBM/CUTTINGS & OBM CUTTINGS CAPTURED IN STEEL HALF PITS & TRANSFERRED TO R360 587498 (31-12N-8W), CANADIAN CO; PIT 3 - OBM TO VENDOR
PENDING CD - 201800302	<p>3/23/2018 - G57 - (I.O.) 5-19N-15W X674886 MSNLC, WDFD COMPL. INT. NCT 165' FSL, NCT 165' FNL, NCT 330' FEL NO OP. NAMED REC 2-6-2018 (DUNN)</p>
SPACING - 674886	<p>3/23/2018 - G57 - (640)(HOR) 5-19N-15W EXT 666252 WDFD EST MSNLC POE TO BHL (MSNLC) NCT 660' FB POE TO BHL (WDFD) NCT 165' FNL & FSL, NCT 330' FEL & FWL</p>

This permit does not address the right of entry or settlement of surface damages.

The duration of this permit is SIX MONTHS, except as otherwise provided by Rule 165: 10-3-1.

Rule 165: 10-3-4 (c) (7) (e) - The Operator shall give 24 Hours notice by telephone to the appropriate District Office of the Conservation Division as to when Surface Casing will be run.

PERMIT PLAT

M & M Land Surveying, Inc.
Phone (580) 226-0446
520 E Street N.W.
Ardmore, OK 73401

API: 043 23605

Company Name: NEWFIELD EXPLORATION MID-CONTINENT INC.

Lease Name: GENEVIE 1915 1H 5

Section 4 Township 19 N Range 15 W , I.B.M., County of Dewey, State of Oklahoma
Elevation Good Location?

Original Location: 245'FSL - 380'FWL 1663' GROUND YES

Distance & Direction From Nearest Town: 6.2 miles East of Seiling



SCALE 1" = 1000'

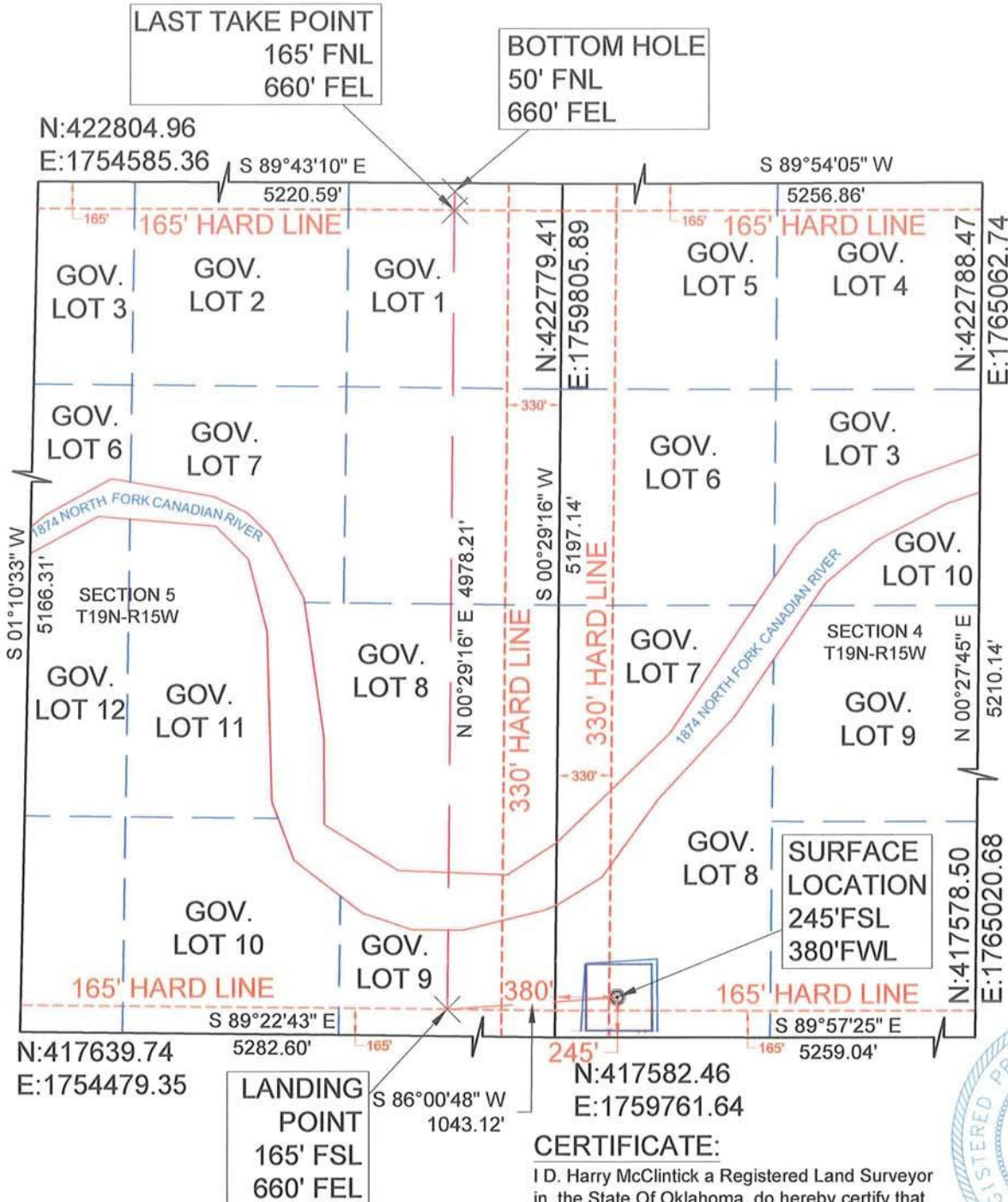

SURFACE LOCATION
DATUM: NAD27
LAT: 36° 08' 42.34"N
LONG: 98° 48' 44.51"W
LAT: 36.145094°N
LONG: 98.812365°W
STATE PLANE
COORDINATES: (US SURVEY
FEET)
ZONE: NORTH ZONE
Y (N): 417827.13
X (E): 1760143.73

DATUM: NAD83
LAT: 36° 08' 42.48"N
LONG: 98° 48' 45.84"W
LAT: 36.145134°N
LONG: 98.812734°W
STATE PLANE
COORDINATES: (US SURVEY
FEET)
ZONE: NORTH ZONE
Y (N): 417853.39
X (E): 1728540.65

DATA DERIVED FROM G.P.S.
WITH O.P.U.S. DATA.

This location has been staked according to the best official survey records available to us. The metrical data shown hereon is for permitting the well location and the section location may or may not be field verified. Please review this plat and notify us immediately of any discrepancy.

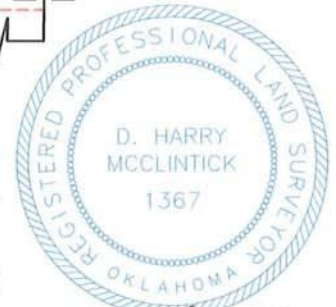

CERTIFICATE:

I D. Harry McClintick a Registered Land Surveyor in the State Of Oklahoma, do hereby certify that the above described Well Location was surveyed and staked on the ground as shown and that said plat meets or exceeds the Oklahoma Minimum Technical Standards for the practice of land surveying as adopted by the Oklahoma State Board of Licensure for Professional Engineers and Land Surveyors.

D. Harry McClintick 3/7/18
D. Harry McClintick
PLS. No.1367 CFEDS

SURVEY BY: M & M Land Surveying, Inc. ~ C.A. No. 3093 (LS)	
DRAWING BY: Bennett-Morris And Associates Land Surveying, P.C.	
© COPYRIGHT 2017 C.A. No. 5975 (LS) ~ Aaron L. Morris, RPLS	
PROJECT NUMBER: 18062	SITE VISIT: (Explanation and Date)
SHEET: 6 OF 10	STAKING DATE: 01/31/2018
	DRAWING DATE: 02/23/2018