

OKLAHOMA CORPORATION COMMISSION
OIL & GAS CONSERVATION DIVISION
P.O. BOX 52000
OKLAHOMA CITY, OK 73152-2000
(Rule 165:10-3-1)

API NUMBER: 073 26238

Approval Date: 09/04/2018

Expiration Date: 03/04/2019

Horizontal Hole

Oil & Gas

PERMIT TO DRILL

WELL LOCATION: Sec: 06 Twp: 17N Rge: 6W

County: KINGFISHER

SPOT LOCATION:

FEET FROM QUARTER: FROM SOUTH FROM WEST

SECTION LINES: 286 1335

Lease Name: TULLAMORE 1706

Well No: 2-7MH

Well will be 286 feet from nearest unit or lease boundary.

Operator Name: OKLAHOMA ENERGY ACQUISITIONS LP

Telephone: 2815300991

OTC/OCC Number: 23509 0

OKLAHOMA ENERGY ACQUISITIONS LP
15021 KATY FREEWAY STE 400
HOUSTON, TX 77094-1900

BERNADINE JUNE THEIMS TRUST
P.O. BOX 115
KINGFISHER OK 73750

Formation(s) (Permit Valid for Listed Formations Only):

Name	Depth	Name	Depth
1	MISSISSIPPIAN (LESS CHESTER)	7796	6
2			7
3			8
4			9
5			10

Spacing Orders: 651906

Location Exception Orders: 682366

Increased Density Orders: 680045

Pending CD Numbers: 201804257

Special Orders:

Total Depth: 12500

Ground Elevation: 1076

Surface Casing: 500

Depth to base of Treatable Water-Bearing FM: 240

Under Federal Jurisdiction: No

Fresh Water Supply Well Drilled: No

Surface Water used to Drill: No

PIT 1 INFORMATION

Approved Method for disposal of Drilling Fluids:

Type of Pit System: CLOSED Closed System Means Steel Pits

Type of Mud System: WATER BASED

Chlorides Max: 5000 Average: 3000

Is depth to top of ground water greater than 10ft below base of pit? Y

Within 1 mile of municipal water well? N

Wellhead Protection Area? N

Pit is located in a Hydrologically Sensitive Area.

Category of Pit: C

Liner not required for Category: C

Pit Location is AP/TE DEPOSIT

Pit Location Formation: TERRACE

D. One time land application -- (REQUIRES PERMIT)

PERMIT NO: 18-34962

H. CLOSED SYSTEM=STEEL PITS PER OPERATOR REQUEST

This permit does not address the right of entry or settlement of surface damages.

The duration of this permit is SIX MONTHS, except as otherwise provided by Rule 165: 10-3-1.

Rule 165: 10-3-4 (c) (7) (e) - The Operator shall give 24 Hours notice by telephone to the appropriate District Office of the Conservation Division as to when Surface Casing will be run.

HORIZONTAL HOLE 1

Sec 07 Twp 17N Rge 6W County KINGFISHER

Spot Location of End Point: SE SW SW SW

Feet From: SOUTH 1/4 Section Line: 165

Feet From: WEST 1/4 Section Line: 355

Depth of Deviation: 6644

Radius of Turn: 573

Direction: 185

Total Length: 4956

Measured Total Depth: 12500

True Vertical Depth: 7796

End Point Location from Lease,
Unit, or Property Line: 165

Notes:

Category

Description

DEEP SURFACE CASING

8/31/2018 - G71 - APPROVED; NOTIFY OCC FIELD INSPECTOR IMMEDIATELY OF ANY LOSS OF CIRCULATION OR FAILURE TO CIRCULATE CEMENT TO SURFACE ON ANY CONDUCTOR OR SURFACE CASING

HYDRAULIC FRACTURING

8/31/2018 - G71 - OCC 165:10-3-10 REQUIRES:

1) PRIOR TO COMMENCEMENT OF HYDRAULIC FRACTURING OPERATIONS FOR HORIZONTAL WELLS, NOTICE GIVEN FIVE BUSINESS DAYS IN ADVANCE TO OFFSET OPERATORS WITH WELLS COMPLETED IN THE SAME COMMON SOURCE OF SUPPLY WITHIN 1/2 MILE;

2) WITH NOTICE ALSO GIVEN 48 HOURS IN ADVANCE OF HYDRAULIC FRACTURING ALL WELLS TO BOTH THE OCC CENTRAL OFFICE AND LOCAL DISTRICT OFFICES, USING THE "FRAC NOTICE FORM" FOUND AT THE FOLLOWING LINK: OCCEWEB.COM/OG/OGFORMS.HTML; AND,

3) THE CHEMICAL DISCLOSURE OF HYDRAULIC FRACTURING INGREDIENTS FOR ALL WELLS TO BE REPORTED TO FRACFOCUS WITHIN 60 DAYS AFTER THE CONCLUSION THE HYDRAULIC FRACTURING OPERATIONS, USING THE FOLLOWING LINK: FRACFOCUS.ORG

INCREASED DENSITY - 680045

9/4/2018 - G57 - 7-17N-6W
X651906 MSNLC
6 WELLS
OKLAHOMA ENERGY ACQUISITIONS, LP.
7-9-2018

LOCATION EXCEPTION - 682366

9/4/2018 - G57 - (I.O.) 7-17N-6W
X651906 MSNLC
COMPL. INT. NCT 165' FSL, NCT 165' FNL, NCT 330' FWL**
OKLAHOMA ENERGY ACQUISITIONS, LP.
8-31-2018

**WELL TO BE DRILLED IN OPPOSITE DIRECTION; WILL BE CORRECTED AT HEARING FOR THE FINAL ORDER PER OPERATOR

PENDING CD - 201804257

9/4/2018 - G57 - (I.O.) 7-17N-6W
X165:10-3-28(C)(2)(B) MSNLC (TULLAMORE 1706 2-7MH) MAY BE NCT 305' TO THE THROCKMORTON 3
REC 6-18-2018 (DENTON)

SPACING - 651906

9/4/2018 - G57 - (640)(HOR) 7-17N-6W
VAC OTHER
EXT 644675 MSNLC, OTHER
EST OTHER POE TO BHL NLT 660' FB
(COEXIST WITH SP. ORDER 243717 MSSLM)

This permit does not address the right of entry or settlement of surface damages.

The duration of this permit is SIX MONTHS, except as otherwise provided by Rule 165: 10-3-1.

Rule 165: 10-3-4 (c) (7) (e) - The Operator shall give 24 Hours notice by telephone to the appropriate District Office of the Conservation Division as to when Surface Casing will be run.

073 26238 TULLAMORE 1706 2-7MH

KINGFISHER County, Oklahoma
 286'FSL - 1335'FWL Section 6 Township 17N Range 06W I.M.

BEARINGS ARE GRID
 OKLAHOMA S.P.C. NAD 27, NORTH ZONE

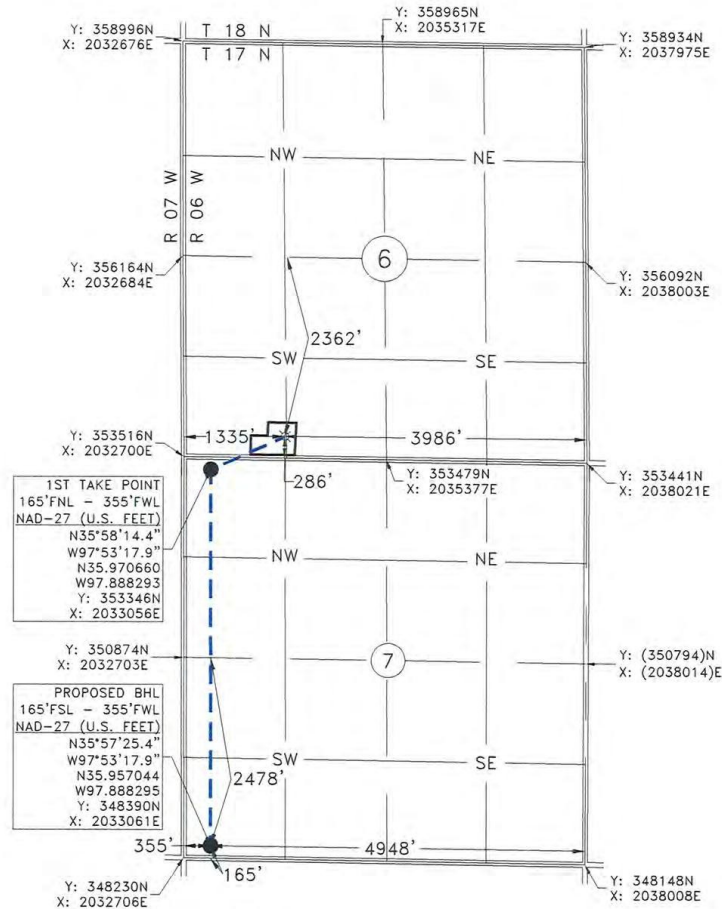

GPS OBSERVATION: LATITUDE: N35°58'18.7"
 LONGITUDE: W97°53'05.9"
 LATITUDE: N35.971857
 LONGITUDE: W97.884986

STATE PLANE NAD 27 Y: 353783N
 OKLAHOMA NORTH ZONE X: 2034034E

Operator: OKLAHOMA ENERGY ACQUISITIONS, LP

Date Staked: 6/30/2018

Lease Name: TULLAMORE 1706

Well No.: 2-7MH

Elevation: 1076'

Topography and Vegetation: PASTURE

Good Drill Site? YES

Reference or Alt. Location Stakes Set: NONE

Best Accessibility to Location: FROM COUNTY ROAD

Distance and Direction

from Hwy. Jct. or town: FROM DOVER, OK. HEAD EAST 1.2 MILE ON CO. RD. E0715, THEN SOUTH 0.5
MILE ON CO. RD. N2870, THEN EAST 0.3 MILE ON CO. RD. E0720, TURN NORTH INTO LOCATION.

Fred A. Selesky
 FRED ANTHONY SELENSKY
 OKLAHOMA L.P.L.S. NO.: 1860
 DATE: 7-17-2018

NOTE:

This is a plat of a proposed well location and does not represent a true boundary survey. The information shown hereon shall not be relied upon for the location or establishment of land boundary lines. All of the positions shown hereon have not been verified as being actual Section, Quarter or Property corners. Positions shown in (Parentheses) are based upon local occupation and improvements or calculated per proportional measurement and/or G.L.O. record distances. Review this plat and notify Gateway Services Group, LLC immediately of any possible discrepancy.



Gateway
 Gateway Services Group, LLC
 P.O. BOX 960
 MEEKER, OK 74855
 OFF. (405) 273-0954
 FAX (405) 273-0580
 C.A. NO. 4091 (LS)
 EXP. DATE 6-30-2020

EXHIBIT "A" PRELIMINARY

TULLAMORE 1706 2-7MH
 286'FSL - 1335'FWL
 SECTION 6, T 17 N - R 06 W, I.M.,
 KINGFISHER COUNTY, OKLAHOMA

DRAWN BY: JE	DATE: 7/2/18	CHK'D: CWP
GATEWAY NO.: 18-0467-101	SCALE: 1"=1000'	
PN:	AFE:	
REV. DWN.	DESCRIPTION	DATE