

OKLAHOMA CORPORATION COMMISSION
OIL & GAS CONSERVATION DIVISION
P.O. BOX 52000
OKLAHOMA CITY, OK 73152-2000
(Rule 165:10-3-1)

API NUMBER: 051 24331

Approval Date: 04/16/2018

Expiration Date: 10/16/2018

Horizontal Hole Oil & Gas

PERMIT TO DRILL

WELL LOCATION: Sec: 28 Twp: 10N Rge: 6W

County: GRADY

SPOT LOCATION: ☐ SW ☐ SE ☐ SE ☐ SE

FEET FROM QUARTER: FROM SOUTH FROM EAST

SECTION LINES: 185 635

Lease Name: BRAUM 34-3-10-6

Well No: 2XH

Well will be 185 feet from nearest unit or lease boundary.

Operator Name: LINN OPERATING LLC

Telephone: 2818404010; 4052412

OTC/OCC Number: 22182 0

LINN OPERATING LLC
600 TRAVIS ST STE 1400
HOUSTON, TX 77002-3005

WHB CATTLE, LP
3000 NE 63RD STREET
OKLAHOMA CITY OK 73121

Formation(s) (Permit Valid for Listed Formations Only):

	Name	Depth	Name	Depth
1	WOODFORD	10350	6	
2			7	
3			8	
4			9	
5			10	

Spacing Orders: 255248

Location Exception Orders:

Increased Density Orders:

Pending CD Numbers: 201802705
201802706

Special Orders:

Total Depth: 20822

Ground Elevation: 1291

Surface Casing: 1500

Depth to base of Treatable Water-Bearing FM: 120

Under Federal Jurisdiction: No

Fresh Water Supply Well Drilled: Yes

Surface Water used to Drill: No

PIT 1 INFORMATION

Type of Pit System: ON SITE

Type of Mud System: WATER BASED

Chlorides Max: 5000 Average: 3000

Is depth to top of ground water greater than 10ft below base of pit? Y

Within 1 mile of municipal water well? N

Wellhead Protection Area? N

Pit is located in a Hydrologically Sensitive Area.

Category of Pit: 1B

Liner required for Category: 1B

Pit Location is AP/TE DEPOSIT

Pit Location Formation: TERRACE

Approved Method for disposal of Drilling Fluids:

A. Evaporation/dewater and backfilling of reserve pit.

B. Solidification of pit contents.

D. One time land application -- (REQUIRES PERMIT)

PERMIT NO: 18-34297

H. SEE MEMO

This permit does not address the right of entry or settlement of surface damages.

The duration of this permit is SIX MONTHS, except as otherwise provided by Rule 165: 10-3-1.

Rule 165: 10-3-4 (c) (7) (e) - The Operator shall give 24 Hours notice by telephone to the appropriate District Office of the Conservation Division as to when Surface Casing will be run.

PIT 2 INFORMATION

Type of Pit System: ON SITE

Type of Mud System: OIL BASED

Chlorides Max: 300000 Average: 200000

Is depth to top of ground water greater than 10ft below base of pit? Y

Within 1 mile of municipal water well? N

Wellhead Protection Area? N

Pit is located in a Hydrologically Sensitive Area.

Category of Pit: 3

Liner required for Category: 3

Pit Location is AP/TE DEPOSIT

Pit Location Formation: TERRACE

HORIZONTAL HOLE 1

Sec 03 Twp 9N Rge 6W County GRADY

Spot Location of End Point: SE SW SW SW

Feet From: SOUTH 1/4 Section Line: 65

Feet From: WEST 1/4 Section Line: 400

Depth of Deviation: 9719

Radius of Turn: 477

Direction: 175

Total Length: 10354

Measured Total Depth: 20822

True Vertical Depth: 10350

End Point Location from Lease,
Unit, or Property Line: 65

Notes:

Category

Description

DEEP SURFACE CASING

4/12/2018 - G71 - APPROVED; NOTIFY OCC FIELD INSPECTOR IMMEDIATELY FOR ANY LOSS OF CIRCULATION OR FAILURE TO CIRCULATE CEMENT TO SURFACE ON CONDUCTOR OR SURFACE CASING

HYDRAULIC FRACTURING

4/12/2018 - G71 - OCC 165:10-3-10 REQUIRES:

1) PRIOR TO COMMENCEMENT OF HYDRAULIC FRACTURING OPERATIONS FOR HORIZONTAL WELLS, NOTICE GIVEN FIVE BUSINESS DAYS IN ADVANCE TO OFFSET OPERATORS WITH WELLS COMPLETED IN THE SAME COMMON SOURCE OF SUPPLY WITHIN 1/2 MILE;

2) WITH NOTICE ALSO GIVEN 48 HOURS IN ADVANCE OF HYDRAULIC FRACTURING ALL WELLS TO BOTH THE OCC CENTRAL OFFICE AND LOCAL DISTRICT OFFICES, USING THE "FRAC NOTICE FORM" FOUND AT THE FOLLOWING LINK: OCCEWEB.COM/OG/OGFORMS.HTML; AND,

3) THE CHEMICAL DISCLOSURE OF HYDRAULIC FRACTURING INGREDIENTS FOR ALL WELLS TO BE REPORTED TO FRACFOCUS WITHIN 60 DAYS AFTER THE CONCLUSION THE HYDRAULIC FRACTURING OPERATIONS, USING THE FOLLOWING LINK: FRACFOCUS.ORG

MEMO

4/12/2018 - G71 - PIT 1 & 2 - CONCRETE-LINED PIT PER OPERATOR REQUEST; PIT 2 - OBM TO VENDOR, OBM CUTTINGS PER DISTRICT

PENDING CD - 201802705

4/12/2018 - G75 - (E.O.) 34-10N-6W & 3-9N-6W
EST MULTIUNIT HORIZONTAL WELL
XOTHER
X255248 WDFD
50% 34-10N-6W
50% 3-9N-6W
NO OP. NAMED
REC 4-16-2018 (P. PORTER)

This permit does not address the right of entry or settlement of surface damages.

051 24331 BRAUM 34-3-10-6 2XH

The duration of this permit is SIX MONTHS, except as otherwise provided by Rule 165: 10-3-1.

Rule 165: 10-3-4 (c) (7) (e) - The Operator shall give 24 Hours notice by telephone to the appropriate District Office of the Conservation Division as to when Surface Casing will be run.

Category	Description
PENDING CD - 201802706	4/12/2018 - G75 - (E.O.) 34-10N-6W & 3-9N-6W XOTHER X255248 WDFD COMPL. INT. (34-10N-6W) NCT 165' FNL, NCT 0' FSL, NCT 400' FWL COMPL. INT. (3-9N-6W) NCT 0' FNL, NCT 165' FSL, NCT 400' FWL NO OP. NAMED REC 4-16-2018 (P. PORTER)
SPACING - 255248	4/12/2018 - G75 - (640) 34-10N-6W & 3-9N-6W EXT OTHERS EXT 242927 WDFD, OTHERS

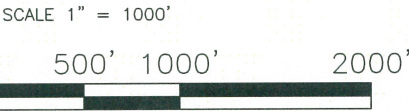
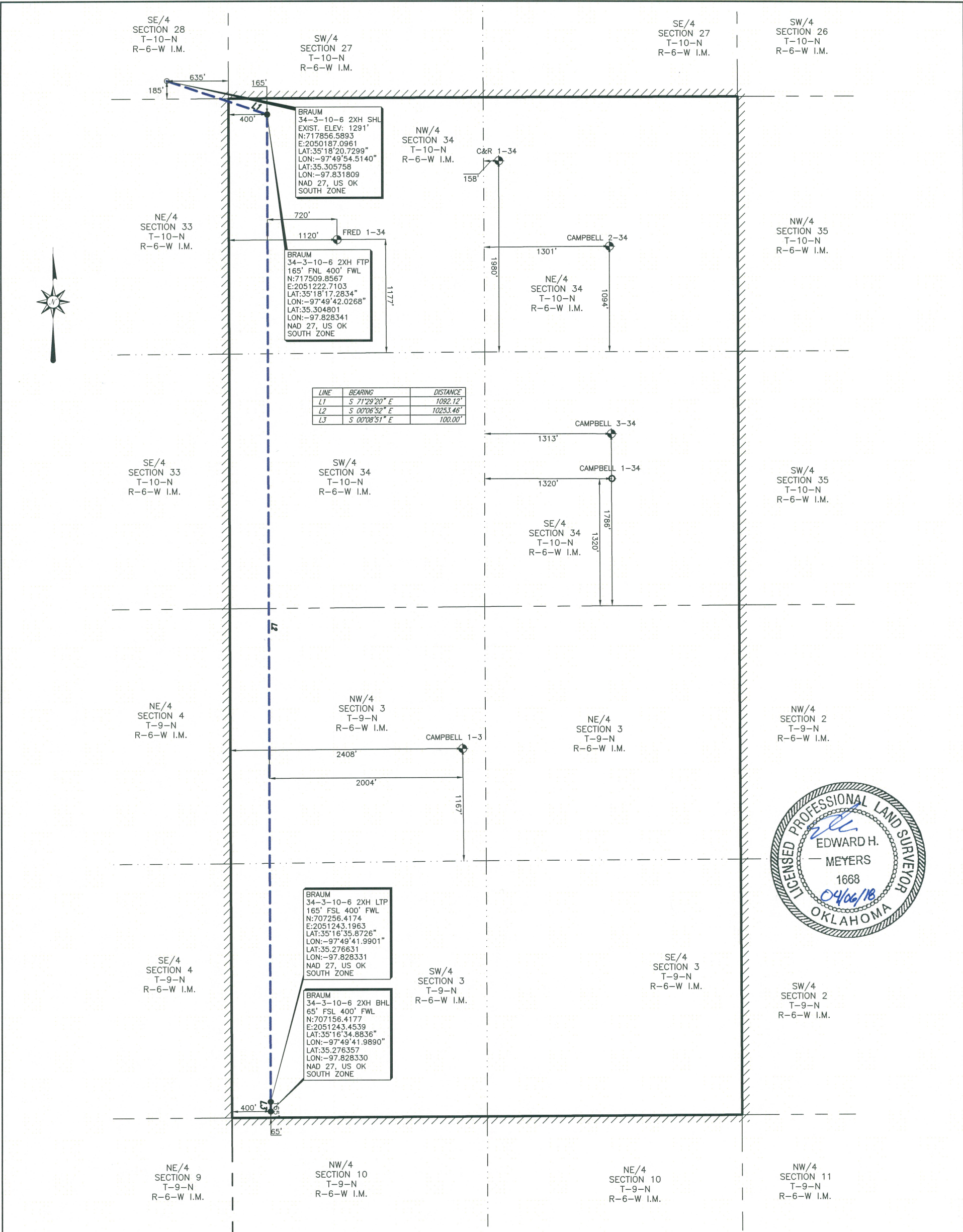

PERMIT PLAT OF
LINN OPERATING, INC
BRAUM 34-3-10-6 2XH
635' FEL 185' FSL OF SECTION 28
MINCO FIELD

SECTION 34, TOWNSHIP 10 NORTH, RANGE 6 WEST I.M. &
SECTION 3, TOWNSHIP 9 NORTH, RANGE 6 WEST I.M.

LEASE LINES
SHL: 635' FWL 185' FNL
GRADY COUNTY, OKLAHOMA

- NOTE:
1. COMBINED SCALE FACTOR: 0.999947069
 2. SHL IS APPROXIMATELY 1.52 MILES N 47°24'20" W OF MUSTANG OKLAHOMA.

FILE: S:\OK\GRADY\PROJECTS\T10N-R06W.DWG\

- LEGEND**
- POINT
 - AS-DRILLED LATERAL
 - SUBJECT PROPOSED LATERAL
 - PROPOSED LATERAL
 - LEASE LINE
 - SURVEY LINE
 - SHL SURFACE HOLE LOCATION
 - PP PENETRATION POINT
 - FTP FIRST TAKE POINT
 - LTP LAST TAKE POINT
 - BHL BOTTOM HOLE LOCATION
 - OCC OKLAHOMA CORPORATION COMMISSION
 - EXISTING WELLHEAD
 - PROPOSED WELL LOCATION SET
 - SURFACE LOCATION OBTAINED FROM OCC

John F. Watson & Company
LAND & DEVELOPMENT SERVICES
PROFESSIONAL LAND SURVEYORS
290 N. Lorraine, Ste. 220
Midland, Texas 79701
tel: (432) 520-2400
fax: (432) 520-2404



CA#5957 EXPIRATION 6-30-2019
200 N LORRAINE #220
MIDLAND, TX 79701
(432) 520-2400

ORIGINAL STAKE DATE: 03/23/18
ADDED LATERAL: 04/06/18

REV: - AFE NO.: - JOB NO.: 18-0078
FIELD BOOK: SERVER VER: 1 DRAWN BY: EHM

- NOTE:
1. BEARINGS, DISTANCES & ACREAGE ARE GRID, NAD 27 US OK SOUTH ZONE AND ARE OBTAINED BY NORMAL GPS TECHNIQUES.
 2. ELEVATIONS ARE BASED ON NAD 88 COMPUTED USING GEOID 12B.
 3. THIS SURVEY IS FOR AN OIL & GAS SUB-SURFACE LEASE AND IS NOT A BOUNDARY SURVEY.
 4. LOCATION OF ADJOINING WELLS OUTSIDE LEASE BOUNDARY ARE APPROXIMATED FROM OKLAHOMA CORPORATION COMMISSION DATA.
 5. DOWNHOLE INFORMATION PROVIDED BY THE CLIENT.
 6. THIS SURVEY COMPLIES WITH THE US PUBLIC LAND SURVEY SYSTEM AND MEETS THE OKLAHOMA MINIMUM STANDARDS FOR THE PRACTICE OF LAND SURVEYING AS ADOPTED BY THE OKLAHOMA STATE BOARD OF REGISTRATION FOR PROFESSIONAL ENGINEERS AND LAND SURVEYORS, EFFECTIVE JULY 25, 2013.
 7. THIS IS NOT A BOUNDARY SURVEY.
 8. THIS PERMIT PLAT HAS BEEN PREPARED FROM A SURVEY PLAT ON FILE IN THE OFFICE OF JOHN F. WATSON & COMPANY, MIDLAND TEXAS.
- I, THE UNDERSIGNED, DO HEREBY CERTIFY THAT THE SURVEY INFORMATION FOUND ON THIS PLAT WAS DERIVED FROM ACTUAL FIELD NOTES OF ON-THE-GROUND SURVEYS MADE BY ME OR UNDER MY SUPERVISION AND IS TRUE AND CORRECT TO THE BEST OF MY KNOWLEDGE AND BELIEF.

PROFESSIONAL LAND SURVEYOR

04/06/18

SHEET 1 OF 1