

OKLAHOMA CORPORATION COMMISSION
OIL & GAS CONSERVATION DIVISION
P.O. BOX 52000
OKLAHOMA CITY, OK 73152-2000
(Rule 165:10-3-1)

API NUMBER: 051 24332

Approval Date: 04/18/2018

Expiration Date: 10/18/2018

Horizontal Hole Oil & Gas

PERMIT TO DRILL

WELL LOCATION: Sec: 18 Twp: 9N Rge: 5W

County: GRADY

SPOT LOCATION: ☐ SE ☐ NE ☐ NE ☐ NE

FEET FROM QUARTER: FROM NORTH FROM EAST

SECTION LINES: 470 250

Lease Name: WHB CATTLE

Well No: 7-9-5 2H

Well will be 250 feet from nearest unit or lease boundary.

Operator Name: CITIZEN ENERGY II LLC

Telephone: 9189494680

OTC/OCC Number: 23559 0

CITIZEN ENERGY II LLC
320 S BOSTON AVE STE 900
TULSA, OK 74103-3729

WHB CATTLE, LP
3000 NE 63RD STREET
OKLAHOMA CITY OK 73121

Formation(s) (Permit Valid for Listed Formations Only):

Name	Depth	Name	Depth
1 WOODFORD	10100	6	
2		7	
3		8	
4		9	
5		10	

Spacing Orders: 650997

Location Exception Orders:

Increased Density Orders:

Pending CD Numbers: 201802326

Special Orders:

Total Depth: 15389

Ground Elevation: 1304

Surface Casing: 1500

Depth to base of Treatable Water-Bearing FM: 190

Under Federal Jurisdiction: No

Fresh Water Supply Well Drilled: No

Surface Water used to Drill: Yes

PIT 1 INFORMATION

Approved Method for disposal of Drilling Fluids:

Type of Pit System: CLOSED Closed System Means Steel Pits

Type of Mud System: WATER BASED

Chlorides Max: 5000 Average: 3000

Is depth to top of ground water greater than 10ft below base of pit? Y

Within 1 mile of municipal water well? N

Wellhead Protection Area? N

Pit is located in a Hydrologically Sensitive Area.

Category of Pit: C

Liner not required for Category: C

Pit Location is BED AQUIFER

Pit Location Formation: DUNCAN

D. One time land application -- (REQUIRES PERMIT)

PERMIT NO: 18-34223

H. SEE MEMO

This permit does not address the right of entry or settlement of surface damages.

The duration of this permit is SIX MONTHS, except as otherwise provided by Rule 165: 10-3-1.

Rule 165: 10-3-4 (c) (7) (e) - The Operator shall give 24 Hours notice by telephone to the appropriate District Office of the Conservation Division as to when Surface Casing will be run.

PIT 2 INFORMATION

Type of Pit System: CLOSED Closed System Means Steel Pits

Type of Mud System: OIL BASED

Chlorides Max: 300000 Average: 200000

Is depth to top of ground water greater than 10ft below base of pit? Y

Within 1 mile of municipal water well? N

Wellhead Protection Area? N

Pit is located in a Hydrologically Sensitive Area.

Category of Pit: C

Liner not required for Category: C

Pit Location is BED AQUIFER

Pit Location Formation: DUNCAN

HORIZONTAL HOLE 1

Sec 07 Twp 9N Rge 5W County GRADY

Spot Location of End Point: NW NE NE NE

Feet From: NORTH 1/4 Section Line: 65

Feet From: EAST 1/4 Section Line: 500

Depth of Deviation: 9430

Radius of Turn: 573

Direction: 358

Total Length: 5059

Measured Total Depth: 15389

True Vertical Depth: 10109

End Point Location from Lease,
Unit, or Property Line: 65

Notes:

Category

Description

DEEP SURFACE CASING

4/3/2018 - G71 - APPROVED; NOTIFY OCC FIELD INSPECTOR IMMEDIATELY FOR ANY LOSS OF CIRCULATION OR FAILURE TO CIRCULATE CEMENT TO SURFACE ON CONDUCTOR OR SURFACE CASING

HYDRAULIC FRACTURING

4/3/2018 - G71 - OCC 165:10-3-10 REQUIRES:

1) PRIOR TO COMMENCEMENT OF HYDRAULIC FRACTURING OPERATIONS FOR HORIZONTAL WELLS, NOTICE GIVEN FIVE BUSINESS DAYS IN ADVANCE TO OFFSET OPERATORS WITH WELLS COMPLETED IN THE SAME COMMON SOURCE OF SUPPLY WITHIN 1/2 MILE;

2) WITH NOTICE ALSO GIVEN 48 HOURS IN ADVANCE OF HYDRAULIC FRACTURING ALL WELLS TO BOTH THE OCC CENTRAL OFFICE AND LOCAL DISTRICT OFFICES, USING THE "FRAC NOTICE FORM" FOUND AT THE FOLLOWING LINK: OCCEWEB.COM/OG/OGFORMS.HTML; AND,

3) THE CHEMICAL DISCLOSURE OF HYDRAULIC FRACTURING INGREDIENTS FOR ALL WELLS TO BE REPORTED TO FRACFOCUS WITHIN 60 DAYS AFTER THE CONCLUSION THE HYDRAULIC FRACTURING OPERATIONS, USING THE FOLLOWING LINK: FRACFOCUS.ORG

MEMO

4/3/2018 - G71 - PIT 1 & 2 - CLOSED SYSTEM=STEEL PITS PER OPERATOR REQUEST; PIT 2 - OBM TO VENDOR, OBM CUTTINGS PER DISTRICT

PENDING CD - 201802326

4/12/2018 - G75 - (I.O.) 7-9N-5W
X650997 WDFD, OTHER
COMPL. INT. NCT 150' FNL, NCT 150' FSL, NCT 400' FEL **
NO OP. NAMED
REC 4-16-2018 (NORRIS)

** ITD HAS LATERAL DRILLED IN OPPOSITE DIRECTION; TO BE CORRECTED AT HEARING PER ATTORNEY FOR OPERATOR

This permit does not address the right of entry or settlement of surface damages.

051 24332 WHB CATTLE 7-9-5 2H

The duration of this permit is SIX MONTHS, except as otherwise provided by Rule 165: 10-3-1.

Rule 165: 10-3-4 (c) (7) (e) - The Operator shall give 24 Hours notice by telephone to the appropriate District Office of the Conservation Division as to when Surface Casing will be run.

Category	Description
SPACING - 650997	4/12/2018 - G75 - (640)(HOR) 7-9N-5W VAC 261276 WDFD EST OTHER EXT 649154 WDFD POE TO BHL NCT 165' FNL & FSL, NCT 330' FEL & FWL

This permit does not address the right of entry or settlement of surface damages.
The duration of this permit is SIX MONTHS, except as otherwise provided by Rule 165: 10-3-1.
Rule 165: 10-3-4 (c) (7) (e) - The Operator shall give 24 Hours notice by telephone to the appropriate District Office of the Conservation Division as to when Surface Casing will be run.

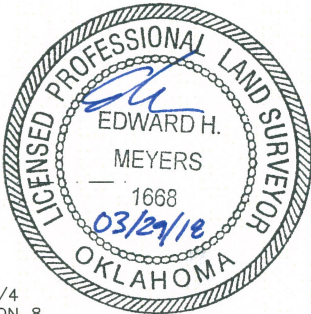
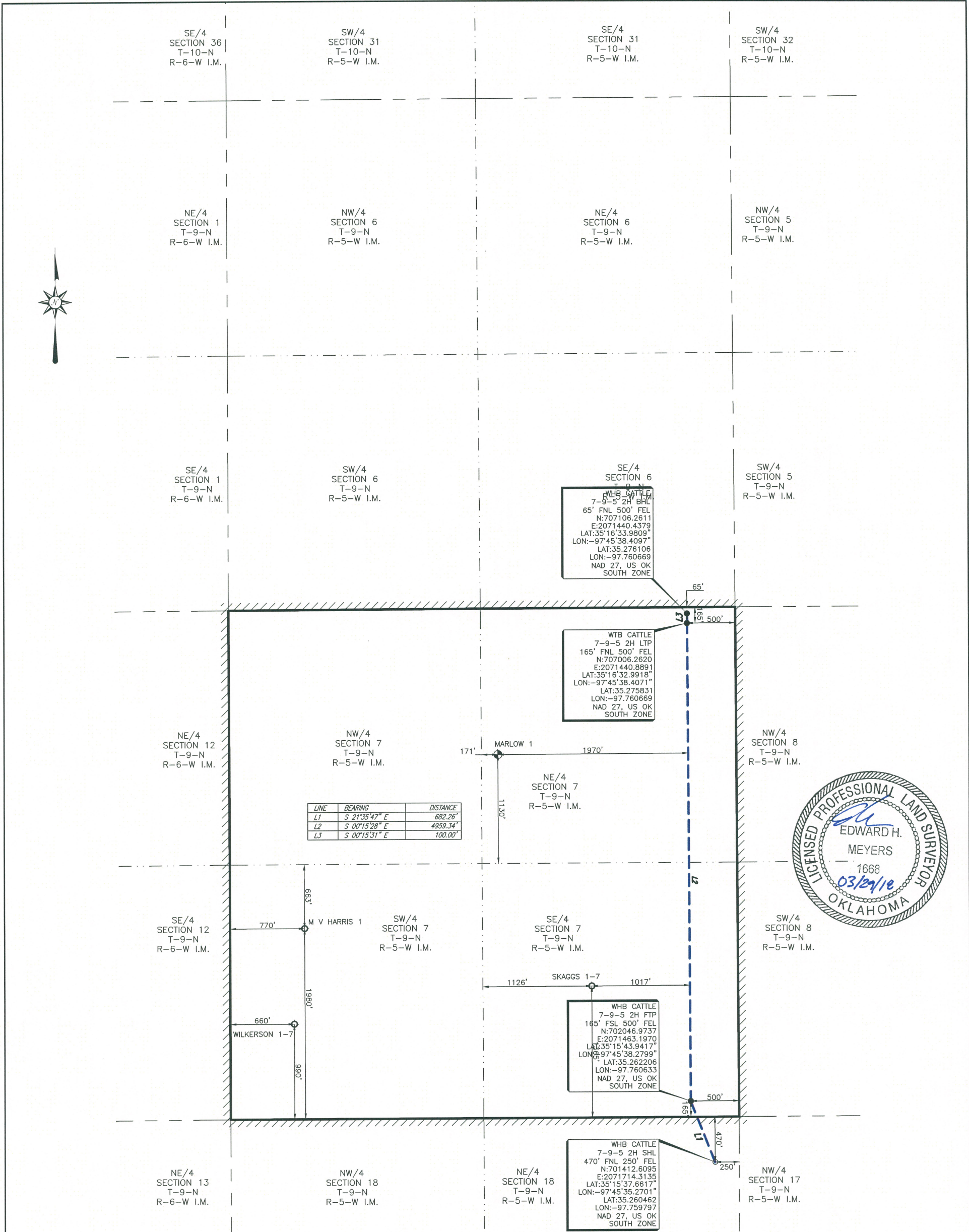

PERMIT PLAT OF
CITIZEN ENERGY II LLC
WHB CATTLE 7-9-5 2H
SHL: 470' FNL 250' FEL OF SEC 18
MINCO FIELD
SECTION 7, TOWNSHIP 9 NORTH, RANGE 5 WEST I.M.
LEASE LINES
SHL: 470' FSL & 250' FEL
GRADY COUNTY, OKLAHOMA

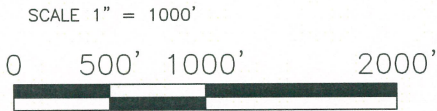

- NOTE:
1. COMBINED SCALE FACTOR: 0.999947069
 2. SHL IS APPROXIMATELY 3.62 MILES S 54°49'20" E OF TUTTLE OKLAHOMA.

FILE: S:\OK\GRADY\PROJECTS\T09N-R05W\DWG

LEGEND	
SHL	SURFACE HOLE LOCATION
PP	PENETRATION POINT
FTP	FIRST TAKE POINT
LTP	LAST TAKE POINT
BHL	BOTTOM HOLE LOCATION
OCC	OKLAHOMA CORPORATION COMMISSION
POINT	POINT
EXISTING WELLHEAD	EXISTING WELLHEAD
PROPOSED WELL LOCATION SET	PROPOSED WELL LOCATION SET
SURFACE LOCATION OBTAINED FROM OCC	SURFACE LOCATION OBTAINED FROM OCC

John F. Watson & Company
LAND & DEVELOPMENT SERVICES
PROFESSIONAL LAND SURVEYORS
200 N. LORAIN, Ste. 220
Midland, Texas 79701
www.johnwatson.com



CA#5957 EXPIRATION 6-30-2019
200 N LORAIN #220
MIDLAND, TX 79701
(432) 520-2400

STAKED WELL: 03/01/18
ADDED LATERAL DATE: 03/12/18
CHANGED FROM LINN TO CITIZEN: 03/29/18

REV: 1 AFE NO.: - JOB NO.: 18-0053
FIELD BOOK: SERVER VER: 1 DRAWN BY: EHM

- NOTE:
1. BEARINGS, DISTANCES & ACREAGE ARE GRID, NAD 27 US OK SOUTH ZONE AND ARE OBTAINED BY NORMAL GPS TECHNIQUES.
 2. ELEVATIONS ARE BASED ON NAVD 88 COMPUTED USING GEDD 12B.
 3. THIS SURVEY IS FOR AN OIL & GAS SUB-SURFACE LEASE AND IS NOT A BOUNDARY SURVEY.
 4. LOCATION OF ADJOINING WELLS OUTSIDE LEASE BOUNDARY ARE APPROXIMATED FROM OKLAHOMA CORPORATION COMMISSION DATA.
 5. DOWNHOLE INFORMATION PROVIDED BY THE CLIENT.
 6. THIS SURVEY COMPLIES WITH THE US PUBLIC LAND SURVEY SYSTEM AND MEETS THE OKLAHOMA MINIMUM STANDARDS FOR THE PRACTICE OF LAND SURVEYING AS ADOPTED BY THE OKLAHOMA STATE BOARD OF REGISTRATION FOR PROFESSIONAL ENGINEERS AND LAND SURVEYORS, EFFECTIVE JULY 23, 2013.
 7. THIS IS NOT A BOUNDARY SURVEY.
 8. THIS PERMIT PLAT HAS BEEN PREPARED FROM A SURVEY PLAT ON FILE IN THE OFFICE OF JOHN F. WATSON & COMPANY, MIDLAND TEXAS.
 9. I, THE UNDERSIGNED, DO HEREBY CERTIFY THAT THE SURVEY INFORMATION FOUND ON THIS PLAT WAS DERIVED FROM ACTUAL FIELD NOTES OF ON-THE-GROUND SURVEYS MADE BY ME OR UNDER MY SUPERVISION AND IS TRUE AND CORRECT TO THE BEST OF MY KNOWLEDGE AND BELIEF.

03/29/18
PROFESSIONAL LAND SURVEYOR
SHEET 1 OF 1