

OKLAHOMA CORPORATION COMMISSION
OIL & GAS CONSERVATION DIVISION
P.O. BOX 52000
OKLAHOMA CITY, OK 73152-2000
(Rule 165:10-3-1)

API NUMBER: 073 26009

Approval Date: 04/17/2018

Expiration Date: 10/17/2018

Horizontal Hole

Oil & Gas

PERMIT TO DRILL

WELL LOCATION: Sec: 19 Twp: 19N Rge: 6W

County: KINGFISHER

SPOT LOCATION: ☐ SW ☐ SE ☐ SW ☐ SW

FEET FROM QUARTER: FROM SOUTH FROM WEST

SECTION LINES: 240 765

Lease Name: EAST HENNESSEY UNIT

Well No: 259H

Well will be 765 feet from nearest unit or lease boundary.

Operator Name: HINKLE OIL & GAS INC

Telephone: 4058480924

OTC/OCC Number: 21639 0

HINKLE OIL & GAS INC
5600 N MAY AVE STE 295
OKLAHOMA CITY, OK 73112-4275

JEAN MERRITT CASEY FARMS LLC
P.O. BOX 185
HENNESSEY OK 73742

Formation(s) (Permit Valid for Listed Formations Only):

Name	Depth	Name	Depth
1 MISSISSIPPIAN SOLID	8000	6	
2		7	
3		8	
4		9	
5		10	

Spacing Orders: 61709

Location Exception Orders:

Increased Density Orders:

Pending CD Numbers:

Special Orders:

Total Depth: 13234

Ground Elevation: 1154

Surface Casing: 500

Depth to base of Treatable Water-Bearing FM: 50

Under Federal Jurisdiction: No

Fresh Water Supply Well Drilled: No

Surface Water used to Drill: No

PIT 1 INFORMATION

Approved Method for disposal of Drilling Fluids:

Type of Pit System: CLOSED Closed System Means Steel Pits

Type of Mud System: WATER BASED

Chlorides Max: 4000 Average: 1800

Is depth to top of ground water greater than 10ft below base of pit? Y

Within 1 mile of municipal water well? N

Wellhead Protection Area? N

Pit is located in a Hydrologically Sensitive Area.

Category of Pit: C

Liner not required for Category: C

Pit Location is AP/TE DEPOSIT

Pit Location Formation: TERRACE

D. One time land application -- (REQUIRES PERMIT)

PERMIT NO: 18-34258

H. CLOSED SYSTEM=STEEL PITS PER OPERATOR REQUEST

This permit does not address the right of entry or settlement of surface damages.

The duration of this permit is SIX MONTHS, except as otherwise provided by Rule 165: 10-3-1.

Rule 165: 10-3-4 (c) (7) (e) - The Operator shall give 24 Hours notice by telephone to the appropriate District Office of the Conservation Division as to when Surface Casing will be run.

HORIZONTAL HOLE 1

Sec 30 Twp 19N Rge 6W County KINGFISHER

Spot Location of End Point: SW SW SW SW

Feet From: SOUTH 1/4 Section Line: 1

Feet From: WEST 1/4 Section Line: 190

Depth of Deviation: 7110

Radius of Turn: 573

Direction: 185

Total Length: 5224

Measured Total Depth: 13234

True Vertical Depth: 8000

End Point Location from Lease,
Unit, or Property Line: 190

Notes:

Category

Description

DEEP SURFACE CASING

4/11/2018 - G71 - APPROVED; NOTIFY OCC FIELD INSPECTOR IMMEDIATELY FOR ANY LOSS OF CIRCULATION OR FAILURE TO CIRCULATE CEMENT TO SURFACE ON CONDUCTOR OR SURFACE CASING

HYDRAULIC FRACTURING

4/11/2018 - G71 - OCC 165:10-3-10 REQUIRES:

1) PRIOR TO COMMENCEMENT OF HYDRAULIC FRACTURING OPERATIONS FOR HORIZONTAL WELLS, NOTICE GIVEN FIVE BUSINESS DAYS IN ADVANCE TO OFFSET OPERATORS WITH WELLS COMPLETED IN THE SAME COMMON SOURCE OF SUPPLY WITHIN 1/2 MILE;

2) WITH NOTICE ALSO GIVEN 48 HOURS IN ADVANCE OF HYDRAULIC FRACTURING ALL WELLS TO BOTH THE OCC CENTRAL OFFICE AND LOCAL DISTRICT OFFICES, USING THE "FRAC NOTICE FORM" FOUND AT THE FOLLOWING LINK: OCCEWEB.COM/OG/OGFORMS.HTML; AND,

3) THE CHEMICAL DISCLOSURE OF HYDRAULIC FRACTURING INGREDIENTS FOR ALL WELLS TO BE REPORTED TO FRACFOCUS WITHIN 60 DAYS AFTER THE CONCLUSION THE HYDRAULIC FRACTURING OPERATIONS, USING THE FOLLOWING LINK: FRACFOCUS.ORG

SPACING - 61709

4/17/2018 - G75 - (UNIT) 19, 30 & 31-19N-6W
EST EAST HENNESSEY UNIT FOR MSSSD, OTHERS

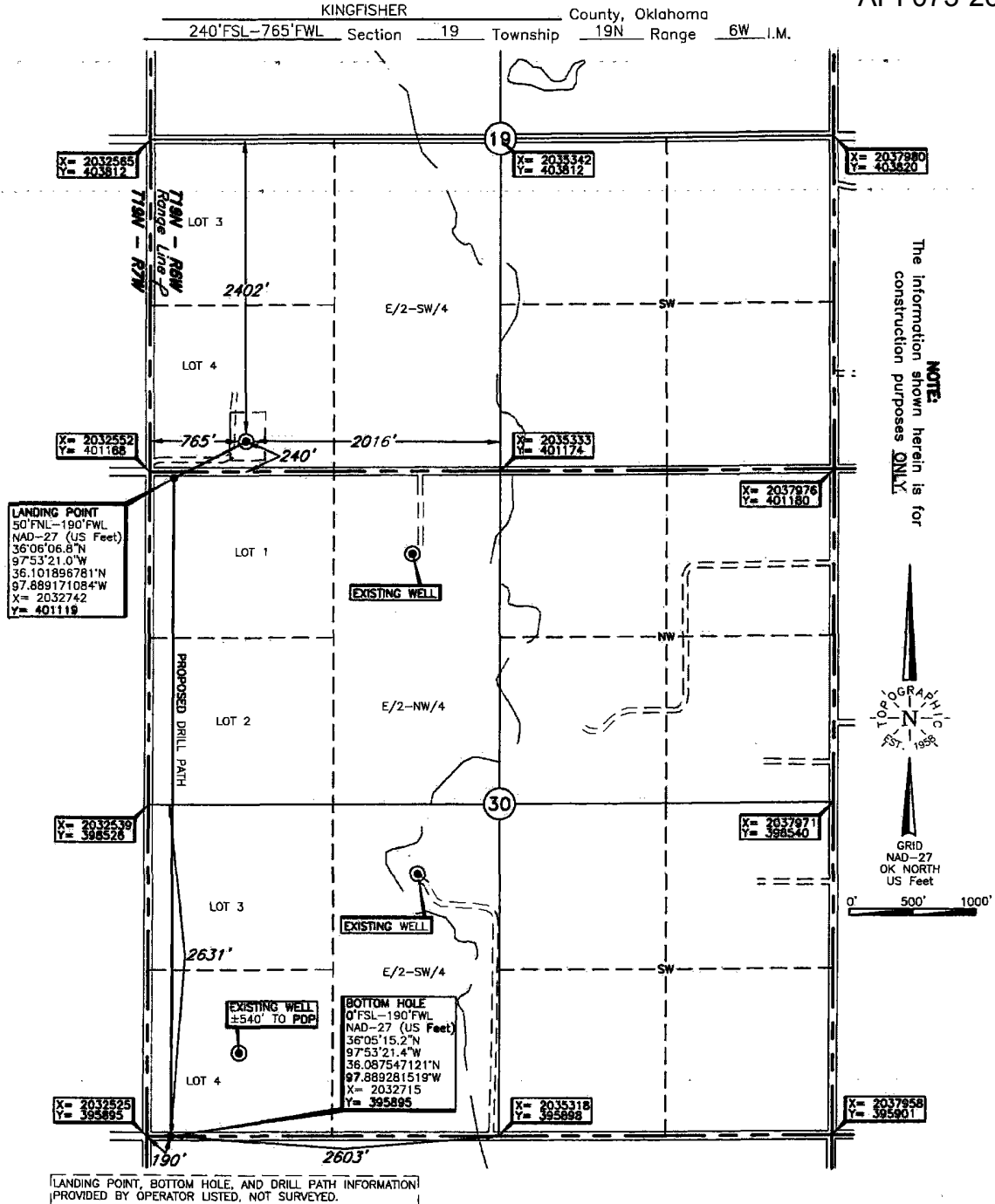

Operator: HINKLE OIL & GAS
Lease Name: EHU Well No.: 259H ELEVATION: 1154' Gr. at Stake
Topography & Vegetation: Loc. fell in sloped wheat field.
Good Drill Site? Yes Reference Stakes or Alternate Location
Stakes Set None
Best Accessibility to Location: From South off county road.
Distance & Direction
from Hwy Jct or Town: From the junction of St. Hwy. 51 E-W and St. Hwy. 81 N-S in Hennessey, OK,
go East on St. Hwy. 51, ±0.5 mile, then South ±1 mile to the SW Cor. of Sec. 19-19N-6W.

DATUM: NAD-27
LAT: 36°06'09.7"N
LONG: 97°53'14.0"W
LAT: 36.102695150"N
LONG: 97.887219008"W
STATE PLANE
COORDINATES: (US Feet)
ZONE: OK NORTH
X: 2033318
Y: 401410

Date of Drawing: Apr. 6, 2018
Invoice # 291641C Date Staked: Mar. 30, 2018 TR

CERTIFICATE:

I, Thomas L. Howell an Oklahoma Licensed Land Surveyor and an authorized agent of Topographic Land Surveyors of Oklahoma, do hereby certify to the information shown herein

Thomas L. Howell
Oklahoma Lic. No. 1433

