

OKLAHOMA CORPORATION COMMISSION
OIL & GAS CONSERVATION DIVISION
P.O. BOX 52000
OKLAHOMA CITY, OK 73152-2000
(Rule 165:10-3-1)

API NUMBER: 073 26015

Approval Date: 04/18/2018

Expiration Date: 10/18/2018

Horizontal Hole Oil & Gas

PERMIT TO DRILL

WELL LOCATION: Sec: 35 Twp: 17N Rge: 6W

County: KINGFISHER

SPOT LOCATION:

FEET FROM QUARTER: FROM NORTH FROM EAST

SECTION LINES: 193 1137

Lease Name: STRAIGHT EDGE 1706

Well No: 10-35MH

Well will be 193 feet from nearest unit or lease boundary.

Operator Name: OKLAHOMA ENERGY ACQUISITIONS LP

Telephone: 2815300991

OTC/OCC Number: 23509 0

OKLAHOMA ENERGY ACQUISITIONS LP
15021 KATY FREEWAY STE 400
HOUSTON, TX 77094-1900

BETTY LU BRANSCUM REVOCABLE TRUST
1214 REGENCY CT.
KINGFISHER OK 73750

Formation(s) (Permit Valid for Listed Formations Only):

Name	Depth	Name	Depth
1 MISSISSIPPIAN (EX CHESTER)	7550	6	
2		7	
3		8	
4		9	
5		10	

Spacing Orders: No Spacing

Location Exception Orders: 674831

Increased Density Orders: 673581

Pending CD Numbers: 201707780

Special Orders:

Total Depth: 12500

Ground Elevation: 1070

Surface Casing: 500

Depth to base of Treatable Water-Bearing FM: 130

Under Federal Jurisdiction: No

Fresh Water Supply Well Drilled: No

Surface Water used to Drill: No

PIT 1 INFORMATION

Approved Method for disposal of Drilling Fluids:

Type of Pit System: CLOSED Closed System Means Steel Pits

Type of Mud System: WATER BASED

Chlorides Max: 4000 Average: 1800

Is depth to top of ground water greater than 10ft below base of pit? Y

Within 1 mile of municipal water well? N

Wellhead Protection Area? N

Pit is not located in a Hydrologically Sensitive Area.

Category of Pit: C

Liner not required for Category: C

Pit Location is NON HSA

Pit Location Formation: SALT PLAINS

D. One time land application -- (REQUIRES PERMIT) PERMIT NO: 18-34329
H. CLOSED SYSTEM=STEEL PITS PER OPERATOR REQUEST

This permit does not address the right of entry or settlement of surface damages.

The duration of this permit is SIX MONTHS, except as otherwise provided by Rule 165: 10-3-1.

Rule 165: 10-3-4 (c) (7) (e) - The Operator shall give 24 Hours notice by telephone to the appropriate District Office of the Conservation Division as to when Surface Casing will be run.

HORIZONTAL HOLE 1

Sec 35 Twp 17N Rge 6W County KINGFISHER

Spot Location of End Point: SW SE SE SE

Feet From: SOUTH 1/4 Section Line: 165

Feet From: EAST 1/4 Section Line: 355

Depth of Deviation: 6940

Radius of Turn: 382

Direction: 175

Total Length: 4960

Measured Total Depth: 12500

True Vertical Depth: 7550

End Point Location from Lease,

Unit, or Property Line: 165

Additional Surface Owner	Address	City, State, Zip
HUGH BRANSCUM REVOCABLE TR	1214 REGENCY COURT	KINGFISHER, OK 73750

Notes:

Category

Description

DEEP SURFACE CASING

4/13/2018 - G71 - APPROVED; NOTIFY OCC FIELD INSPECTOR IMMEDIATELY FOR ANY LOSS OF CIRCULATION OR FAILURE TO CIRCULATE CEMENT TO SURFACE ON CONDUCTOR OR SURFACE CASING

HYDRAULIC FRACTURING

4/13/2018 - G71 - OCC 165:10-3-10 REQUIRES:

1) PRIOR TO COMMENCEMENT OF HYDRAULIC FRACTURING OPERATIONS FOR HORIZONTAL WELLS, NOTICE GIVEN FIVE BUSINESS DAYS IN ADVANCE TO OFFSET OPERATORS WITH WELLS COMPLETED IN THE SAME COMMON SOURCE OF SUPPLY WITHIN 1/2 MILE;

2) WITH NOTICE ALSO GIVEN 48 HOURS IN ADVANCE OF HYDRAULIC FRACTURING ALL WELLS TO BOTH THE OCC CENTRAL OFFICE AND LOCAL DISTRICT OFFICES, USING THE "FRAC NOTICE FORM" FOUND AT THE FOLLOWING LINK: OCCEWEB.COM/OG/OGFORMS.HTML; AND,

3) THE CHEMICAL DISCLOSURE OF HYDRAULIC FRACTURING INGREDIENTS FOR ALL WELLS TO BE REPORTED TO FRACFOCUS WITHIN 60 DAYS AFTER THE CONCLUSION THE HYDRAULIC FRACTURING OPERATIONS, USING THE FOLLOWING LINK: FRACFOCUS.ORG

INCREASED DENSITY - 673581

4/18/2018 - G75 - 35-17N-6W
X201707780 MSNLC
7 WELLS
OKLAHOMA ENERGY ACQUISITIONS, LP
2-13-2018

LOCATION EXCEPTION - 674831

4/18/2018 - G75 - (I.O.) 35-17N-6W
X201707780 MSNLC
COMPL. INT. NCT 165' FNL, NCT 165' FSL, NCT 330' FEL
OKLAHOMA ENERGY ACQUISITIONS, LP
3-19-2018

PENDING CD - 201707780

4/18/2018 - G75 - (640)(HOR) 35-17N-6W
EXT 644142 MSNLC, OTHERS
POE TO BHL NLT 660' FB
(COEXIST SP. ORDER # 359918 MSSLM SE4; ORDER # 62655/105295 MSSLM N2 & SW4)
REC 1-22-2018 (THOMAS)

This permit does not address the right of entry or settlement of surface damages.

073 26015 STRAIGHT EDGE 1706 10-35MH

The duration of this permit is SIX MONTHS, except as otherwise provided by Rule 165: 10-3-1.

Rule 165: 10-3-4 (c) (7) (e) - The Operator shall give 24 Hours notice by telephone to the appropriate District Office of the Conservation Division as to when Surface Casing will be run.



CIMARRON
SURVEYING & MAPPING CO.

CA. No. 1780 Expires June 30, 2018

1530 SW 89TH STREET, Bldg. C3
OKLAHOMA City, OK
(405) 692-7348
WWW.CIMSURVEY.COM

KINGFISHER

County, Oklahoma

193'FNL - 1137'FEL Section 35 Township 17N Range 6W I.M.

Y: 332236N
X: 2053924E

Y: 332215N
X: 2059195E

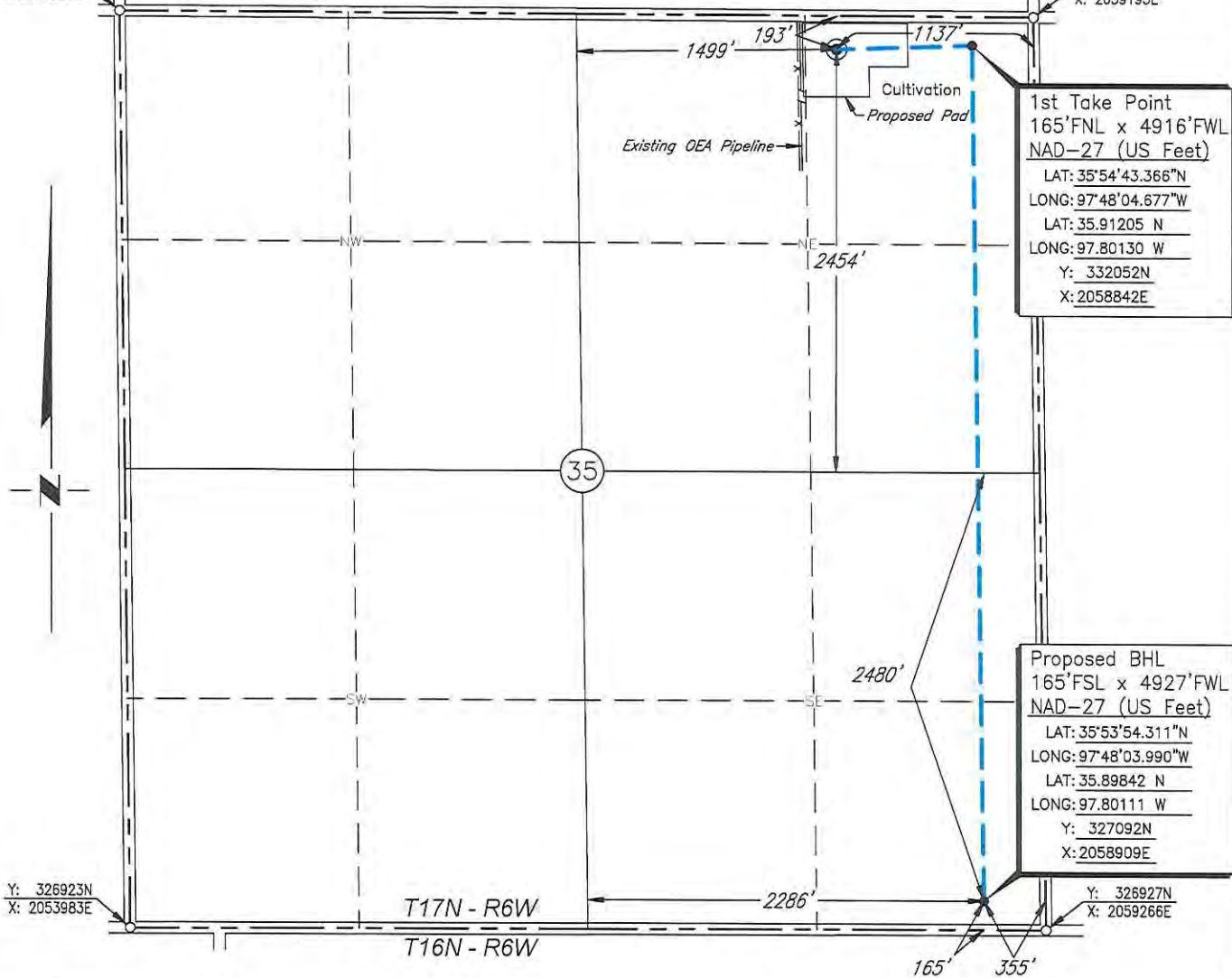

1st Take Point
165'FNL x 4916'FWL
NAD-27 (US Feet)
LAT: 35°54'43.366"N
LONG: 97°48'04.677"W
LAT: 35.91205 N
LONG: 97.80130 W
Y: 332052N
X: 2058842E

Proposed BHL
165'FSL x 4927'FWL
NAD-27 (US Feet)
LAT: 35°53'54.311"N
LONG: 97°48'03.990"W
LAT: 35.89842 N
LONG: 97.80111 W
Y: 327092N
X: 2058909E

Scale: 1" = 1000'

Date Staked: May 2, 2017

GPS Observation: Latitude 35°54'43.134" N
Longitude 97°48'14.177" W
Latitude 35.91198 N
Longitude 97.80394 W

State Plane NAD27 Y: 332027N
Oklahoma North Zone: X:2058061E

Operator: OKLAHOMA ENERGY ACQUISITIONS, LP Elevation: 1070'
Lease Name: Straight Edge 1706 Well No.: 10-35MH
Topography & Vegetation: Cultivation
Alternate Location Stakes Set: No Good Drill Site? Yes
Best Accessibility to Location: From the North Line

Distance & Direction
from Hwy Jct or Town: From the town of Wandell; Thence west 3 miles; Thence north 2 miles to the Northeast Corner of Section 35.

SURVEYOR'S CERTIFICATE:
I, D. MIKE DOSSEY, Registered Professional Land Surveyor, No. 1431 do hereby certify that the above described well location was carefully staked on the ground as shown and that all ties and distances shown are from existing lines of occupation.

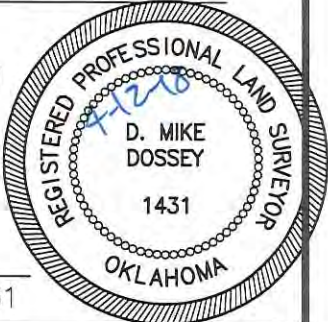

JOB NO.: 1706106A	3	MOVED LATERAL	04/11/18	N.J.S.
DATE: 05/05/17	2	ADDED LATERAL	04/10/18	RLK
DRAWN BY: N.J.S.	NO.	REVISION	DATE	BY

D. MIKE DOSSEY R.P.L.S. # 1431