

OKLAHOMA CORPORATION COMMISSION  
OIL & GAS CONSERVATION DIVISION  
P.O. BOX 52000  
OKLAHOMA CITY, OK 73152-2000  
(Rule 165:10-3-1)

API NUMBER: 019 26312

Approval Date: 12/12/2018  
Expiration Date: 06/12/2020

Directional Hole Oil & Gas

PERMIT TO DRILL

WELL LOCATION: Sec: 04 Twp: 5S Rge: 1W County: CARTER  
SPOT LOCATION: ☐ NW ☐ SE ☐ SW ☐ SE FEET FROM QUARTER: FROM SOUTH FROM EAST  
SECTION LINES: 351 1780

Lease Name: PRUITT Well No: 1 Well will be 351 feet from nearest unit or lease boundary.  
Operator Name: NAVIDAD OPERATING COMPANY LLC Telephone: 8445931987 OTC/OCC Number: 24246 0

NAVIDAD OPERATING COMPANY LLC  
16421 FM 344 WEST  
BULLARD, TX 75757-9502

NAVIDAD RESOURCE PARTNERS LLC  
16421 FM 344 WEST  
BULLARD TX 75757

Formation(s) (Permit Valid for Listed Formations Only):

	Name	Depth	Name	Depth
1	DEESE	3700	6	
2	FUSULINID	4925	7	
3	JOINS	5100	8	
4	ARBUCKLE	5275	9	
5			10	

Spacing Orders: 686004  
138788

Location Exception Orders:

Increased Density Orders:

Pending CD Numbers:

Special Orders:

Total Depth: 7200 Ground Elevation: 886 Surface Casing: 600 Depth to base of Treatable Water-Bearing FM: 450

Under Federal Jurisdiction: No Fresh Water Supply Well Drilled: Yes Surface Water used to Drill: No

PIT 1 INFORMATION

Approved Method for disposal of Drilling Fluids:

Type of Pit System: ON SITE

Type of Mud System: WATER BASED

Chlorides Max: 2300 Average: 1700

Is depth to top of ground water greater than 10ft below base of pit? Y

Within 1 mile of municipal water well? N

Wellhead Protection Area? N

Pit is located in a Hydrologically Sensitive Area.

Category of Pit: 2

Liner not required for Category: 2

Pit Location is BED AQUIFER

Pit Location Formation: WELLINGTON

D. One time land application -- (REQUIRES PERMIT) PERMIT NO: 18-35944

DIRECTIONAL HOLE 1

Sec 04 Twp 5S Rge 1W County CARTER

Spot Location of End Point: NE SW SW SE

Feet From: SOUTH 1/4 Section Line: 351

Feet From: EAST 1/4 Section Line: 2289

Measured Total Depth: 7200

True Vertical Depth: 7000

End Point Location from Lease,

Unit, or Property Line: 351

Notes:

This permit does not address the right of entry or settlement of surface damages.  
The duration of this permit is SIX MONTHS, except as otherwise provided by Rule 165: 10-3-1.  
Rule 165: 10-3-4 (c) (7) (e) - The Operator shall give 24 Hours notice by telephone to the appropriate District Office of the Conservation Division as to when Surface Casing will be run.

Category	Description
SPACING - 138788	12/12/2018 - G58 - (40) 4-5S-1W EXT 123686 DEESS EST FSLD, ABCK (VAC S2 SE BY 686004), OTHERS
SPACING - 686004	12/12/2018 - G58 - (80) S2 SE4 4-5S-1W LD WELL LOCATION NCT 330' FROM SW4 SE4 VAC 138788 ABCK EST JONS, ABCK

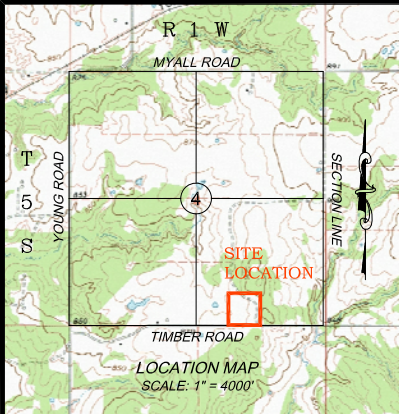

TIMBER ROAD, CARTER COUNTY, OKLAHOMA  
436701.01 square feet or 10.03 acres, more or less.

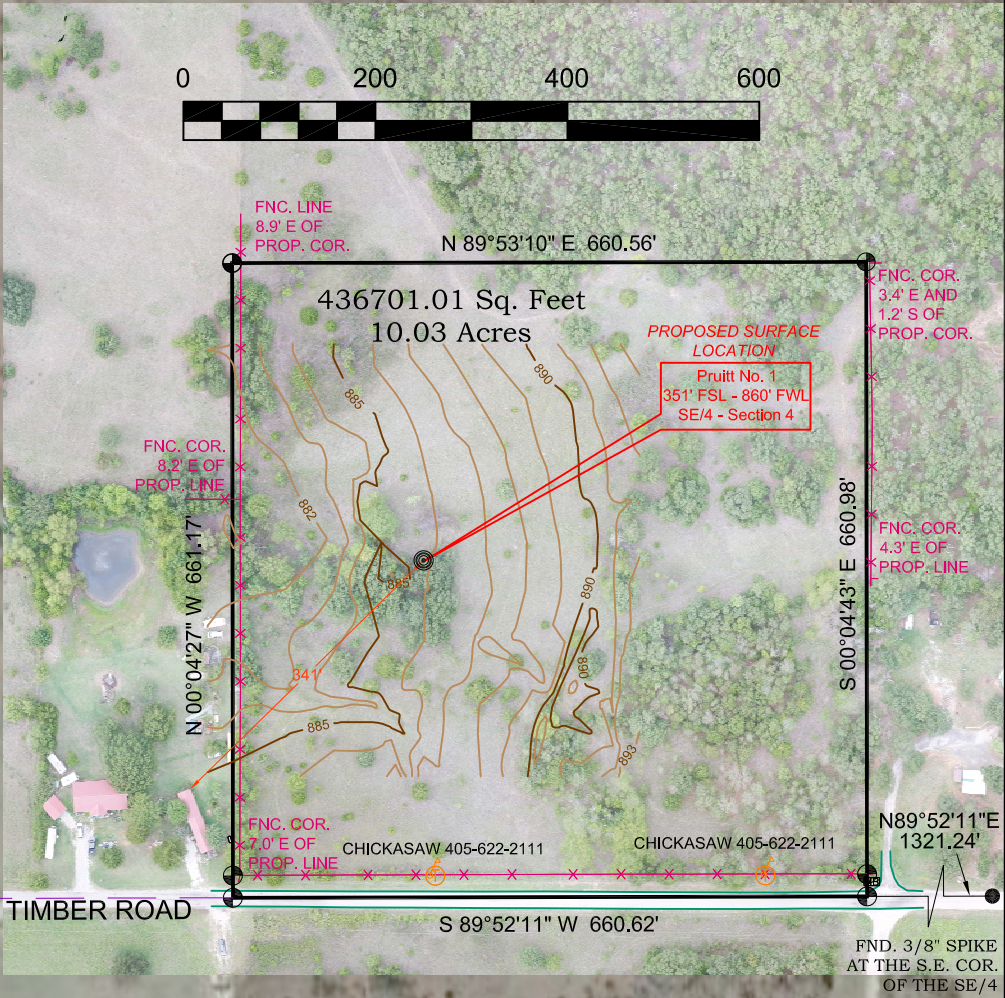

BASIS OF BEARINGS ARE FROM  
GEODETTIC NORTH

LEGEND

- SET 1/2" IRON ROD W/CAP
- 3/8" SPIKE W/WASHER
- FOUND NOTED MONUMENT
- LINE NOT TO SCALE
- FENCE
- SIGN (AS NOTED)
- TELEPHONE BOX
- MAILBOX
- WELL (AS NOTED)

SURVEYOR'S NOTES :

- SURVEY WAS PERFORMED WITHOUT THE BENEFIT OF A CURRENT ABSTRACT, COMMITMENT OR TITLE OPINION. NO EASEMENTS OR RIGHTS-OF-WAY WERE PROVIDED TO THE SURVEYOR.
- THE UTILITIES SHOWN HAVE BEEN LOCATED FROM FIELD SURVEY INFORMATION. THE SURVEYOR MAKES NO GUARANTEE THAT THE UNDERGROUND UTILITIES SHOWN COMPRISE ALL SUCH UTILITIES IN THE AREA, EITHER IN SERVICE OR ABANDONED. THE SURVEYOR FURTHER DOES NOT WARRANT THAT THE UTILITIES SHOWN ARE IN THE EXACT LOCATION INDICATED ALTHOUGH HE DOES CERTIFY THAT THEY ARE LOCATED AS ACCURATELY AS POSSIBLE FROM INFORMATION AVAILABLE. THE SURVEYOR HAS NOT PHYSICALLY LOCATED THE UTILITIES.
- THE ELEVATION SURVEY DATA IS IN THE FOLLOWING FORMAT:**  
SEE NORTH ARROW FOR BASIS OF HORIZONTAL BEARINGS.  
VERTICAL: NAVD88 / GEOID MODEL: GEOID12B  
UNITS: US SURVEY FEET  
ELEVATIONS DERIVED FROM OPUS SOLUTION.

LEGAL DESCRIPTION:

The Southeast Quarter (SE/4) of the Southwest Quarter (SW/4) of the Southeast Quarter (SE/4) of Section Four (4), Township Five (5) South, Range One (1) West, Indian Meridian, Carter County, Oklahoma.

I, Jared A. Wiley, Licensed Professional Land Surveyor, hereby state this plat of survey meets or exceeds the Oklahoma Minimum Technical Standards for the practice of land surveying as adopted by the Oklahoma State Board of Licensure for Professional Engineers and Land Surveyors. The above Plat of Survey is prepared solely for the parties listed hereon as of this date and may not be used for any subsequent loan closing, refinance, or other transaction.

**THIS DOCUMENT IS PRELIMINARY IN NATURE AND IS  
NOT A FINAL SIGNED AND SEALED DOCUMENT  
DIGITAL COPY NOT FOR REPRODUCTION**

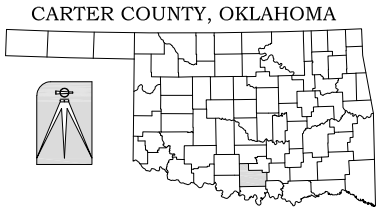

Jared A. Wiley L.P.L.S. No.1820  
Phone (580) 226-5108  
Fax (888) 662-7778  
1010 Northwest Boulevard  
Ardmore, OK 73401

© COPYRIGHT 2018 Bennett-Morris And Associates Land Surveying, P.C. ~ C.A. No. 5975 (LS)		
SCALE: 1in = 200ft	SITE VISIT: (Number, Date and Explanation) 1. 09/07/2018 FIELD SURVEY	
DATE: 11/20/2018		
DRAWING AND PROJECT NUMBER: 184148T 040029.crd FIELD BOOK: N/A	REVISIONS: (Number, Date and Explanation)	
SHEET: 1 OF 1		

**TOPOGRAPHIC SURVEY**  
*Part of Section 4, T5S - R1W, I.M., Carter County, Oklahoma*  
*Survey For: Navidad Operating Company, LLC*

SURVEYING AND MAPPING BY  
**Bennett-Morris And Associates**  
**Land Surveying, P.C.**  
ARDMORE, OKLAHOMA

