

OKLAHOMA CORPORATION COMMISSION
OIL & GAS CONSERVATION DIVISION
P.O. BOX 52000
OKLAHOMA CITY, OK 73152-2000
(Rule 165:10-3-1)

API NUMBER: 045 23725

Approval Date: 02/01/2018

Expiration Date: 08/01/2018

Horizontal Hole Oil & Gas

PERMIT TO DRILL

WELL LOCATION: Sec: 35 Twp: 18N Rge: 24W

County: ELLIS

SPOT LOCATION:

FEET FROM QUARTER: FROM NORTH FROM WEST

SECTION LINES: 250 1560

Lease Name: CARROLL

Well No: 26 4H

Well will be 250 feet from nearest unit or lease boundary.

Operator Name: EOG RESOURCES INC

Telephone: 4052463212

OTC/OCC Number: 16231 0

EOG RESOURCES INC
3817 NW EXPRESSWAY STE 500
OKLAHOMA CITY, OK 73112-1483

SARAH SHREWDER TRUST C/O FARMERS NATIONAL CO.
5110 SOUTH YALE, SUITE 400
TULSA OK 74135

Formation(s) (Permit Valid for Listed Formations Only):

Name	Depth	Name	Depth
1 MARMATON	9450	6	
2		7	
3		8	
4		9	
5		10	

Spacing Orders: 584952

Location Exception Orders:

Increased Density Orders: 672488

Pending CD Numbers: 201707954

Special Orders:

Total Depth: 14670

Ground Elevation: 2429

Surface Casing: 1500

Depth to base of Treatable Water-Bearing FM: 740

Under Federal Jurisdiction: No

Fresh Water Supply Well Drilled: No

Surface Water used to Drill: Yes

PIT 1 INFORMATION

Approved Method for disposal of Drilling Fluids:

Type of Pit System: CLOSED Closed System Means Steel Pits

Type of Mud System: WATER BASED

Chlorides Max: 100000 Average: 5000

Is depth to top of ground water greater than 10ft below base of pit? Y

Within 1 mile of municipal water well? N

Wellhead Protection Area? N

Pit is located in a Hydrologically Sensitive Area.

Category of Pit: C

Liner not required for Category: C

Pit Location is BED AQUIFER

Pit Location Formation: OGALLALA

D. One time land application -- (REQUIRES PERMIT) PERMIT NO: 18-33688

E. Haul to Commercial pit facility: Sec. 21 Twn. 14N Rng. 21W Cnty. 129 Order No: 376462

H. SEE MEMO

This permit does not address the right of entry or settlement of surface damages.

The duration of this permit is SIX MONTHS, except as otherwise provided by Rule 165: 10-3-1.

Rule 165: 10-3-4 (c) (7) (e) - The Operator shall give 24 Hours notice by telephone to the appropriate District Office of the Conservation Division as to when Surface Casing will be run.

PIT 2 INFORMATION

Type of Pit System: CLOSED Closed System Means Steel Pits

Type of Mud System: OIL BASED

Chlorides Max: 300000 Average: 200000

Is depth to top of ground water greater than 10ft below base of pit? Y

Within 1 mile of municipal water well? N

Wellhead Protection Area? N

Pit is located in a Hydrologically Sensitive Area.

Category of Pit: C

Liner not required for Category: C

Pit Location is BED AQUIFER

Pit Location Formation: OGALLALA

HORIZONTAL HOLE 1

Sec 26 Twp 18N Rge 24W County ELLIS

Spot Location of End Point: N2 N2 NW NW

Feet From: NORTH 1/4 Section Line: 165

Feet From: WEST 1/4 Section Line: 660

Depth of Deviation: 8938

Radius of Turn: 477

Direction: 350

Total Length: 4983

Measured Total Depth: 14670

True Vertical Depth: 9570

End Point Location from Lease,
Unit, or Property Line: 165

Notes:

Category

Description

DEEP SURFACE CASING

1/25/2018 - G71 - APPROVED; NOTIFY OCC FIELD INSPECTOR IMMEDIATELY FOR ANY LOSS OF CIRCULATION OR FAILURE TO CIRCULATE CEMENT TO SURFACE ON CONDUCTOR OR SURFACE CASING

HYDRAULIC FRACTURING

1/25/2018 - G71 - OCC 165:10-3-10 REQUIRES:

1) PRIOR TO COMMENCEMENT OF HYDRAULIC FRACTURING OPERATIONS FOR HORIZONTAL WELLS, NOTICE GIVEN FIVE BUSINESS DAYS IN ADVANCE TO OFFSET OPERATORS WITH WELLS COMPLETED IN THE SAME COMMON SOURCE OF SUPPLY WITHIN 1/2 MILE;

2) WITH NOTICE ALSO GIVEN 48 HOURS IN ADVANCE OF HYDRAULIC FRACTURING ALL WELLS TO BOTH THE OCC CENTRAL OFFICE AND LOCAL DISTRICT OFFICES, USING THE "FRAC NOTICE FORM" FOUND AT THE FOLLOWING LINK: OCCEWEB.COM/OG/OGFORMS.HTML; AND,

3) THE CHEMICAL DISCLOSURE OF HYDRAULIC FRACTURING INGREDIENTS FOR ALL WELLS TO BE REPORTED TO FRACFOCUS WITHIN 60 DAYS AFTER THE CONCLUSION THE HYDRAULIC FRACTURING OPERATIONS, USING THE FOLLOWING LINK: FRACFOCUS.ORG

INCREASED DENSITY - 672488

2/1/2018 - G75 - 26-18N-24W
X584952 MRMN
3 WELLS
EOG RESOURCES, INC.
1-22-2018

MEMO

1/25/2018 - G71 - PIT 1 & 2 - CLOSED SYSTEM=STEEL PITS PER OPERATOR REQUEST; PIT 1 – WBM & CUTTINGS TO BE SOIL FARMED; PIT 2 - OBM TO VENDOR, OBM CUTTINGS TO COMMERCIAL PIT OR LONE MOUNTAIN FACILITY, EPA ID # OKD065438376, 28 & 33-23N-15W, MAJOR CO.

This permit does not address the right of entry or settlement of surface damages.

045 23725 CARROLL 26 4H

The duration of this permit is SIX MONTHS, except as otherwise provided by Rule 165: 10-3-1.

Rule 165: 10-3-4 (c) (7) (e) - The Operator shall give 24 Hours notice by telephone to the appropriate District Office of the Conservation Division as to when Surface Casing will be run.

Category	Description
PENDING CD - 201707954	2/1/2018 - G75 - (I.O.) X584952 MRMN SHL (35-18N-24W) NW4 COMPL. INT. (26-18N-24W) NCT 165' FSL, NCT 165' FNL, NCT 660' FWL NO OP. NAMED REC 12-18-2017 (THOMAS)
SPACING - 584952	2/1/2018 - G75 - (640)(HOR) 26-18N-24W EST MRMN, OTHERS POE TO BHL NCT 660' FB (SUPERSEDE NON-DEVELOPED NON-HORIZONTAL SPACING UNITS; COEXIST WITH PRODUCING NON-HORIZONTAL SPACING UNITS)

250'FNL - 1560'FWL Section 35 Township 18N Range 24W I.M.

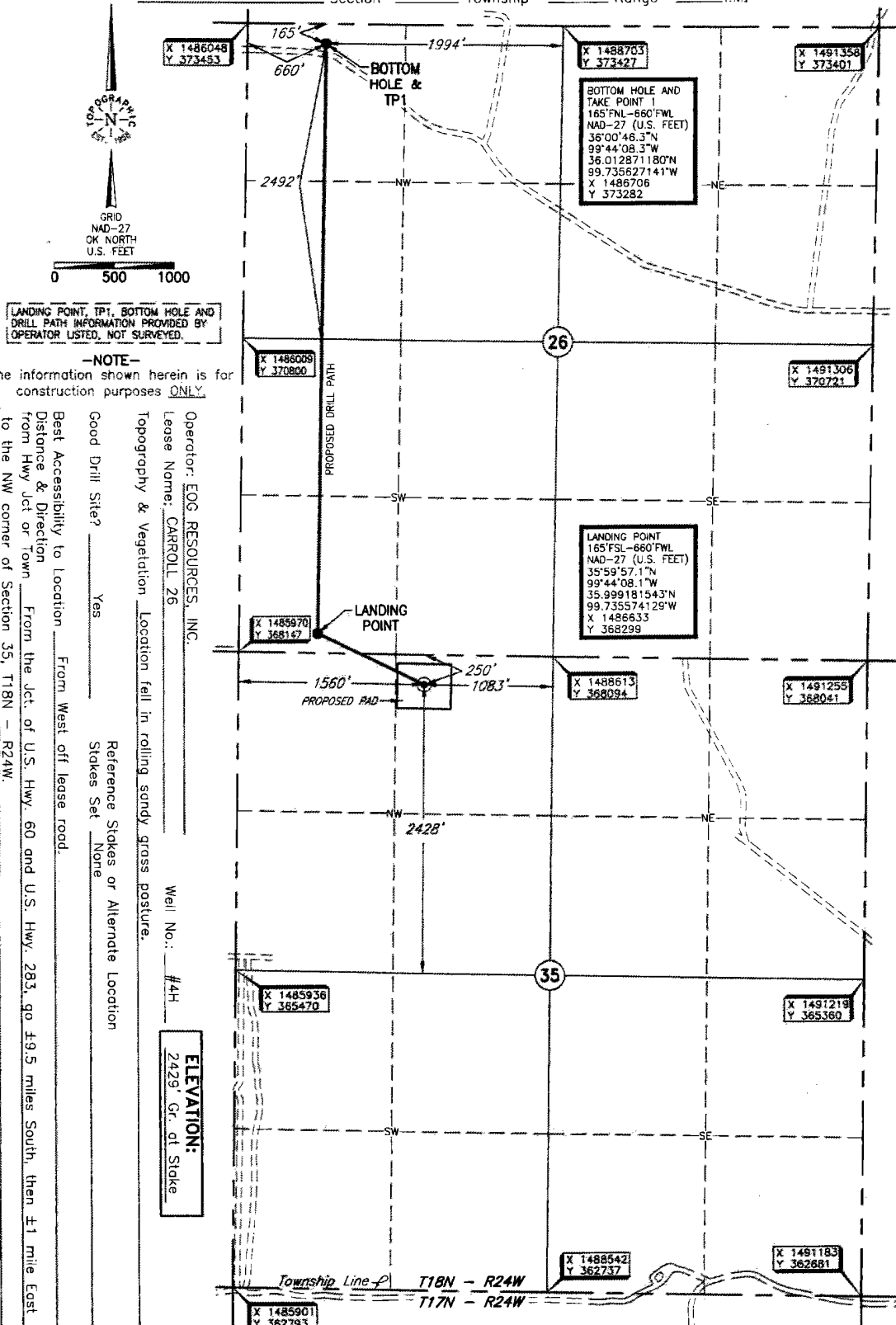

-NOTE-
 The information shown herein is for construction purposes ONLY.

Operator: EOG RESOURCES, INC.
 Lease Name: CARROLL 26
 Topography & Vegetation: Location fell in rolling sandy grass pasture.
 Good Drill Site? Yes
 Best Accessibility to Location: From West off lease road.
 Distance & Direction from Hwy Jet or Town: From the Jct. of U.S. Hwy. 60 and U.S. Hwy. 283, go 49.5 miles South, then ±1 mile East to the NW corner of Section 35, T18N - R24W.
 Reference Stakes or Alternate Location: Stakes Set None

Well No.: #4H
ELEVATION:
2429' Gr. at Stake

Revision ☒ B Date of Drawing: January 10, 2018
 Invoice # 285813A Date Staked: December 19, 2017 RKM

CERTIFICATE:

I, Thomas L. Howell an Oklahoma Licensed Land Surveyor and an authorized agent of Topographic Land Surveyors of Oklahoma, do hereby certify to the information shown herein

Thomas L. Howell
 Oklahoma Lic. No. 1433

DATUM: NAD-27
 LAT: 35°59'52.9"N
 LONG: 99°43'57.1"W
 LAT: 35.998035739°N
 LONG: 99.732525464°W
 STATE PLANE
 COORDINATES: (US Feet)
 ZONE: OK NORTH
 X: 1487527
 Y: 367866

