

OKLAHOMA CORPORATION COMMISSION  
OIL & GAS CONSERVATION DIVISION  
P.O. BOX 52000  
OKLAHOMA CITY, OK 73152-2000  
(Rule 165:10-3-1)

API NUMBER: 133 25273 A

Approval Date: 01/03/2018

Expiration Date: 07/03/2018

Straight Hole Oil & Gas

Amend reason: CHANGE SURFACE LOCATION & GROUND  
ELEVATION

AMEND PERMIT TO DRILL

WELL LOCATION: Sec: 36 Twp: 9N Rge: 6E

County: SEMINOLE

SPOT LOCATION:

FEET FROM QUARTER: FROM SOUTH FROM EAST

SECTION LINES: 1155 165

Lease Name: GATO CHIQUITO

Well No: 1-36

Well will be 165 feet from nearest unit or lease boundary.

Operator  
Name: BLACKSTONE SEMINOLE LLC

Telephone: 7136006220

OTC/OCC Number: 24108 0

BLACKSTONE SEMINOLE LLC  
600 TRAVIS ST STE 300  
HOUSTON, TX 77002-2931

F. COBLE, R. & D. ROBERTSON, L. A. PRESLEY  
12478 NW 3590  
SEMINOLE OK 74868

Formation(s) (Permit Valid for Listed Formations Only):

	Name	Depth		Name	Depth
1	WEWOKA	1600	6	MISENER	3900
2	CALVIN	2050	7	HUNTON	4000
3	SENORA	2700	8	WILCOX	4100
4	BOOCH	3250	9		
5	UNION VALLEY-CROMWELL	3700	10		

Spacing Orders: 256718

Location Exception Orders:

Increased Density Orders:

Pending CD Numbers:

Special Orders:

Total Depth: 4500

Ground Elevation: 853

**Surface Casing: 820**

Depth to base of Treatable Water-Bearing FM: 760

Under Federal Jurisdiction: No

Fresh Water Supply Well Drilled: No

Surface Water used to Drill: Yes

PIT 1 INFORMATION

Approved Method for disposal of Drilling Fluids:

Type of Pit System: CLOSED Closed System Means Steel Pits

Type of Mud System: WATER BASED

Chlorides Max: 8000 Average: 5000

Is depth to top of ground water greater than 10ft below base of pit? Y

Within 1 mile of municipal water well? N

Wellhead Protection Area? N

Pit is located in a Hydrologically Sensitive Area.

Category of Pit: C

Liner not required for Category: C

Pit Location is BED AQUIFER

Pit Location Formation: VAMOOSA

H. CLOSED SYSTEM=STEEL PITS (REQUIRED - WEWOKA CREEK)

E. Haul to Commercial pit facility: Sec. 19 Twn. 8N Rng. 5E Cnty. 125 Order No: 274874

Notes:

This permit does not address the right of entry or settlement of surface damages.

133 25273 GATO CHIQUITO 1-36

The duration of this permit is SIX MONTHS, except as otherwise provided by Rule 165: 10-3-1.

Rule 165: 10-3-4 (c) (7) (e) - The Operator shall give 24 Hours notice by telephone to the appropriate District Office of the Conservation Division as to when Surface Casing will be run.

Category	Description
HYDRAULIC FRACTURING	<p>12/4/2017 - G58 - OCC 165:10-3-10 REQUIRES:</p> <p>1) PRIOR TO COMMENCEMENT OF HYDRAULIC FRACTURING OPERATIONS FOR HORIZONTAL WELLS, NOTICE GIVEN FIVE BUSINESS DAYS IN ADVANCE TO OFFSET OPERATORS WITH WELLS COMPLETED IN THE SAME COMMON SOURCE OF SUPPLY WITHIN 1/2 MILE;</p> <p>2) WITH NOTICE ALSO GIVEN 48 HOURS IN ADVANCE OF HYDRAULIC FRACTURING ALL WELLS TO BOTH THE OCC CENTRAL OFFICE AND LOCAL DISTRICT OFFICES, USING THE "FRAC NOTICE FORM" FOUND AT THE FOLLOWING LINK: <a href="http://OCCWEB.COM/OG/OGFORMS.HTML">OCCWEB.COM/OG/OGFORMS.HTML</a>; AND,</p> <p>3) THE CHEMICAL DISCLOSURE OF HYDRAULIC FRACTURING INGREDIENTS FOR ALL WELLS TO BE REPORTED TO FRACFOCUS WITHIN 60 DAYS AFTER THE CONCLUSION THE HYDRAULIC FRACTURING OPERATIONS, USING THE FOLLOWING LINK: <a href="http://FRACFOCUS.ORG">FRACFOCUS.ORG</a></p>
SPACING - 256718	<p>10/10/2017 - G58 - (20) SE4 36-9N-6E SU NE/SW EXT 171130 HNTN, WLCX EST WWOK, CLVN, SNOR, BOCH, UVCM, MSNR, OTHERS</p>

This permit does not address the right of entry or settlement of surface damages.

The duration of this permit is SIX MONTHS, except as otherwise provided by Rule 165: 10-3-1.

Rule 165: 10-3-4 (c) (7) (e) - The Operator shall give 24 Hours notice by telephone to the appropriate District Office of the Conservation Division as to when Surface Casing will be run.

133 25273 GATO CHIQUITO 1-36

13800 WIRELESS WAY, OKLA. CITY, OKLA. 73134 \* LOCAL (405) 843-4847 \* OUT OF STATE (800) 654-3219  
Certificate of Authorization No. 1293 LS

SEMINOLE

County, Oklahoma

1155'FSL-165'FEL Section 36 Township 9N Range 6E I.M.

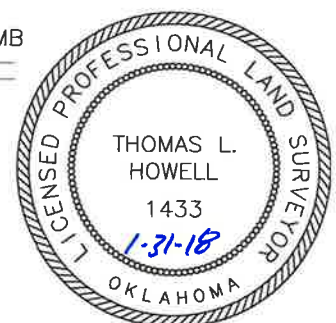

**TOPOGRAPHIC LAND SURVEYORS OF OKLAHOMA**

13800 WIRELESS WAY, OKLA. CITY, OKLA. 73134 \* LOCAL (405) 843-4847 \* OUT OF STATE (800) 654-3219

Certificate of Authorization No. 1293 LS

SEMINOLE

County, Oklahoma

1155'FSL-165'FEL Section 36 Township 9N Range 6E I.M.

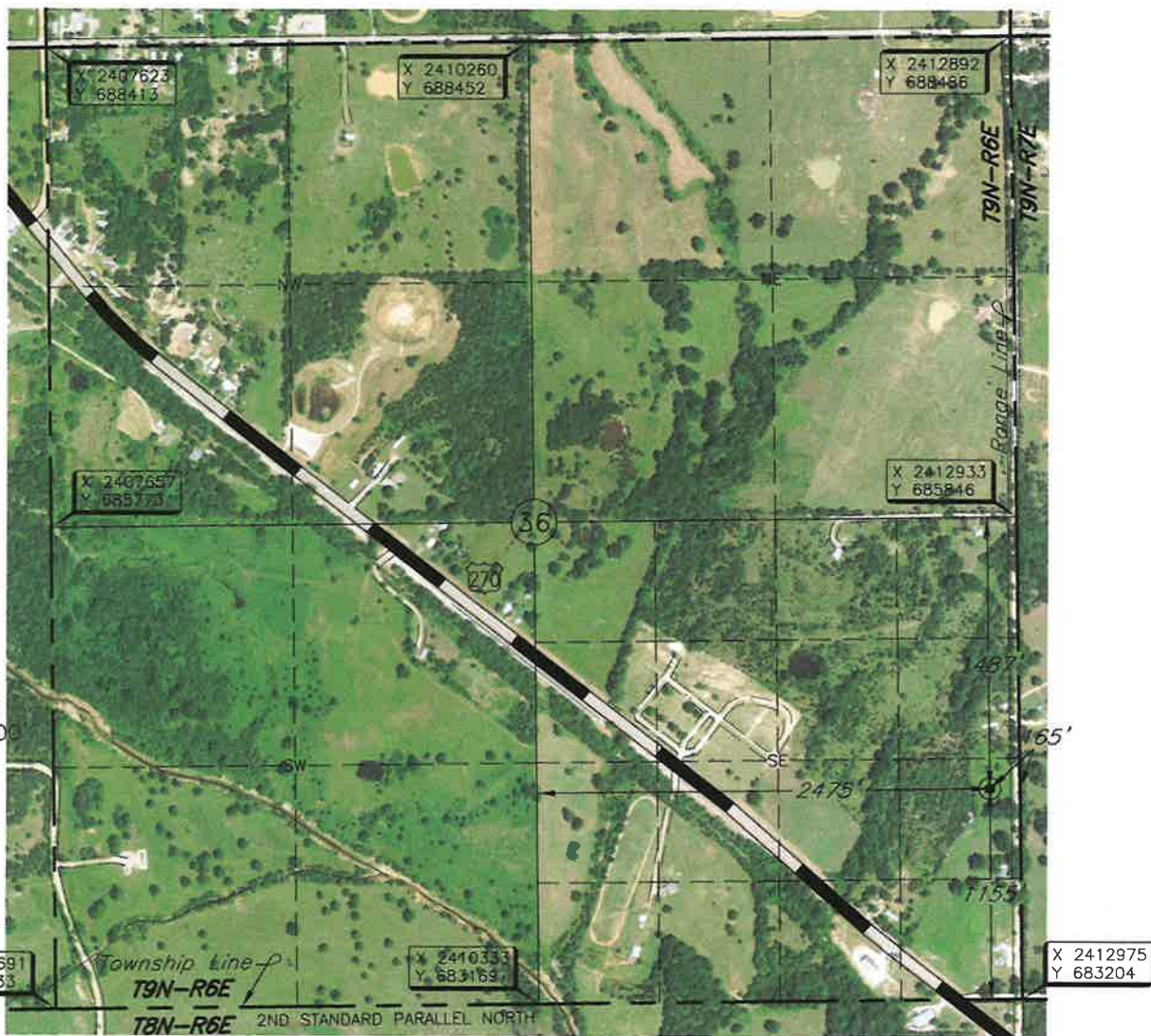
THE INFORMATION SHOWN HEREIN IS  
FOR CONSTRUCTION PURPOSES ONLY

Operator: BLACKSTONE SEMINOLE, LLC.

Lease Name: GATO CHIQUITO

Well No.: 1-36

**ELEVATION:**

853' Gr. at Stake

Topography & Vegetation Loc. fell in grassy field,  $\pm$  18' E. of power line

Good Drill Site? Yes

Reference Stakes or Alternate Location  
Stakes Set None

Best Accessibility to Location From South off US Hwy 270

Distance &amp; Direction

From Hwy Jct or Town From the junction of US Hwy 270/St. Hwy 9 & St. Hwy 3 in Seminole, Oklahoma, go  
 $\pm$  5 miles South-Southeast on US Hwy 270 to the Southeast Corner of Section 36, T9N-R6E.

DATUM: NAD-27

LAT: 35°12'21.9" N

LONG: 96°37'05.7" W

LAT: 35.206073837° N

LONG: 96.618243644° W

STATE PLANE  
COORDINATES (US FEET):  
ZONE: OK SOUTH

X: 2412792

Y: 684357

Date of Drawing: Jan. 31, 2018

Invoice # 288029 Date Staked: Jan. 30, 2018

NMB

**CERTIFICATE:**

I, Thomas L. Howell, an Oklahoma Licensed Land Surveyor and an authorized agent of Topographic Land Surveyors of Oklahoma, do hereby certify to the information shown herein.

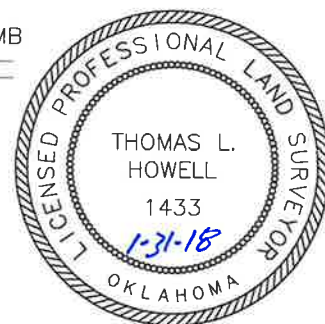
  
Oklahoma Reg. No. 1433This information was  
gathered with a GPS receiver  
with  $\pm$  1 foot Horiz./Vert. accuracy



# TOPOGRAPHIC LAND SURVEYORS OF OKLAHOMA

*Surveying and Mapping for the Energy Industry*

13800 Wireless Way Oklahoma City, OK 73134 [www.topographic.com](http://www.topographic.com)

Telephone Numbers: Local (405) 843-4847 Toll Free (800) 654-3219

## VICINITY MAP

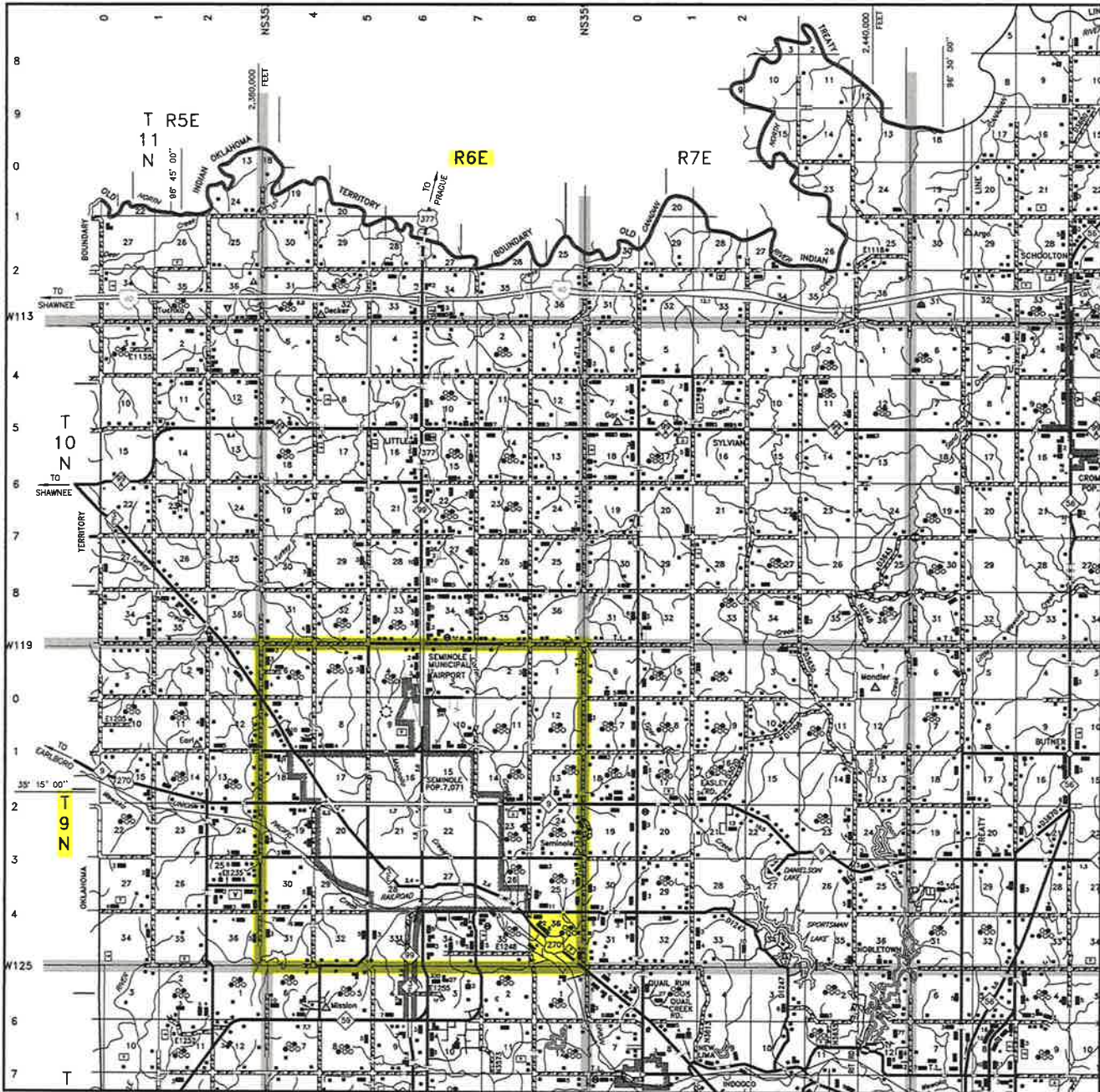

Scale: 1" = 3 Miles

Sec. 36 Twp. 9N Rng. 6E I.M.

County SEMINOLE State OK

Operator BLACKSTONE SEMINOLE, LLC.



LAND SURVEYORS OF OKLAHOMA



# TOPOGRAPHIC LAND SURVEYORS OF OKLAHOMA

Surveying and Mapping for the Energy Industry

13800 Wireless Way Oklahoma City, OK 73134 [www.topographic.com](http://www.topographic.com)

Telephone Numbers: Local (405) 843-4847 Toll Free (800) 654-3219

## LOCATION & ELEVATION VERIFICATION MAP

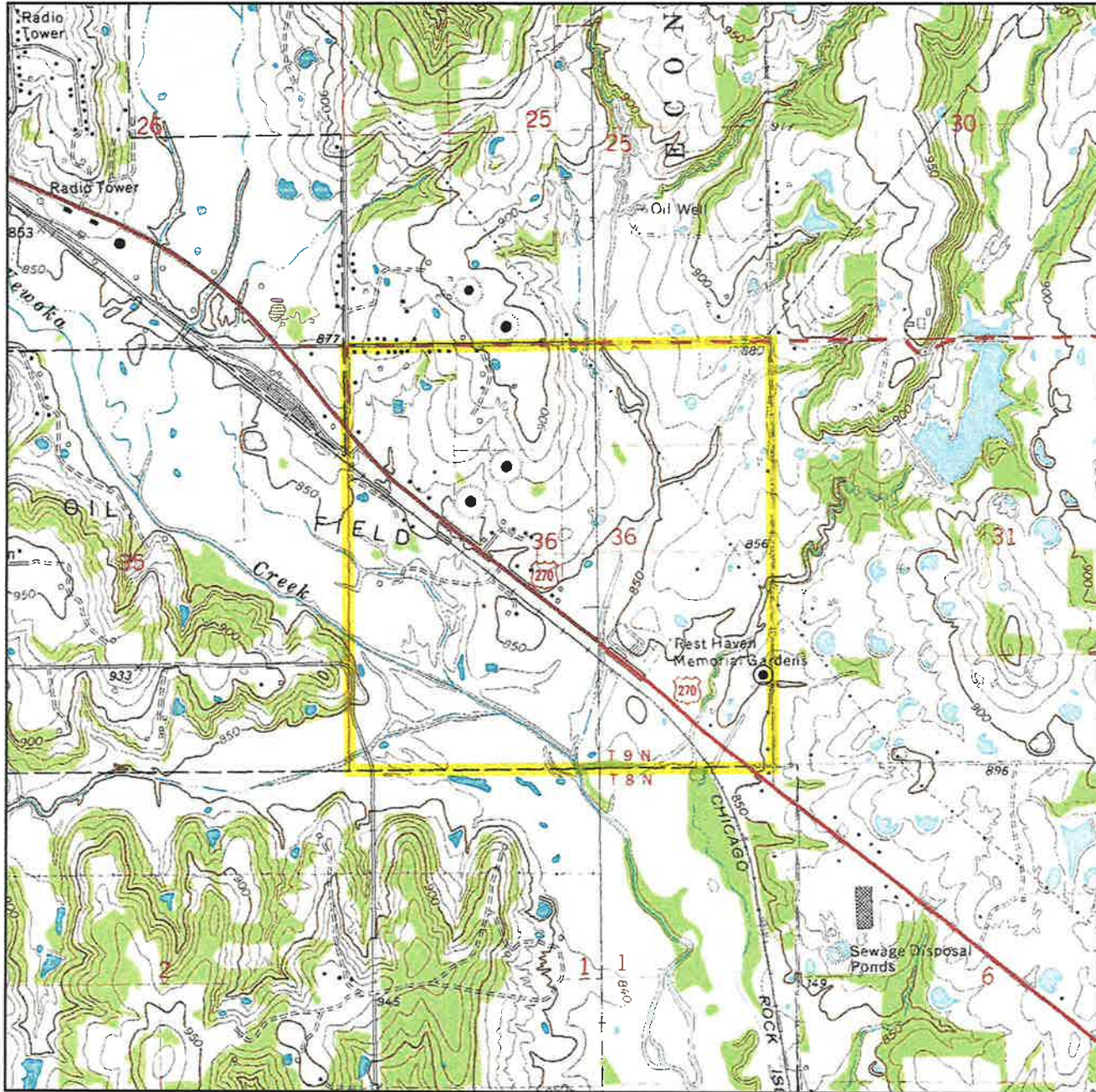

Sec. 36 Twp. 9N Rng. 6E I.M.

County SEMINOLE State OK

Operator BLACKSTONE SEMINOLE, LLC.

Description 1155'FSL-165'FEL

Lease GATO CHIQUITO 1-36

Elevation 853' Gr. at Stake

Above Background Data from  
U.S.G.S. Topographic Map

Scale: 1"=2000'

Contour Interval 10'

When elevation is shown hereon it is the ground elevation of the location stake.  
Review this plat and inform us immediately of any possible discrepancy.



LAND SURVEYORS OF OKLAHOMA

Jan. 30, 2018

# T 9 N - R 6 E (INDIAN MERIDIAN)

PLAT SHOWING  
PROPOSED PAD AREA IN THE  
SE/4 OF SECTION 36, T9N-R6E  
SEMINOLE COUNTY, OKLAHOMA

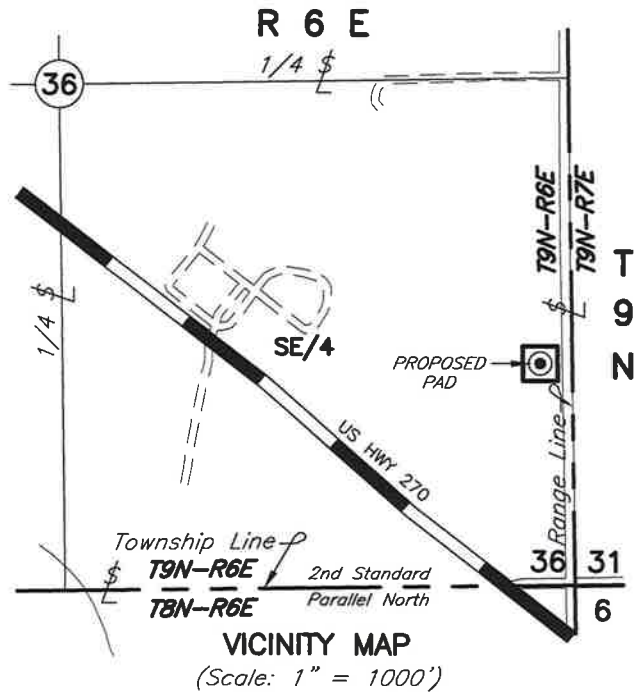

## SECTION 36 SE/4

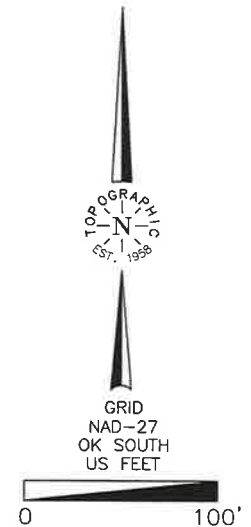
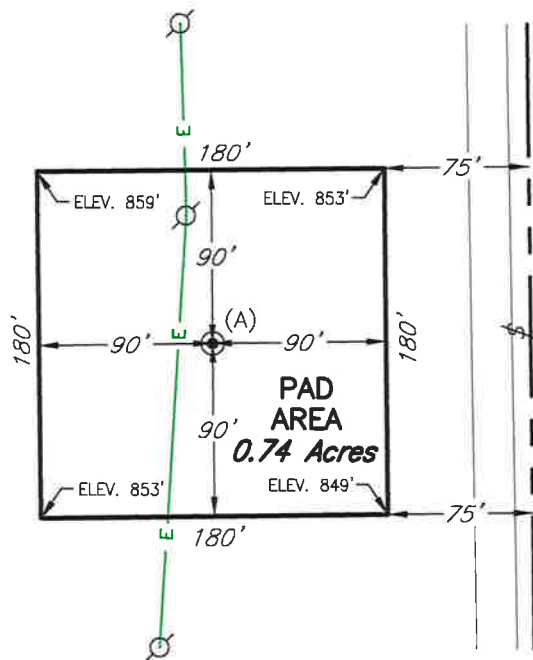

**NOTE:**  
The information shown  
herein is for construction  
purposes ONLY.

(A) GATO CHIQUITO 1-36  
1155'FSL-165'FEL  
ELEV: 853' (GR.)

This plat was prepared exclusively for  
**BLACKSTONE SEMINOLE, LLC.**

SURVEYING AND MAPPING BY  
**TOPOGRAPHIC LAND SURVEYORS OF OKLAHOMA**

13800 Wireless Way, Okla. City, OK. 73134 (405) 843-4847  
Certificate of Authorization No. 1293 LS

SCALE: 1" = 100'

DATE: 1-31-18

INVOICE NO.: 288029

FILE NAME: L2001A.DWG

DRAWING NO.: 102079-L2-001-A

SHEET 1 OF 1

NO.	REVISION	DATE	BY
SURV. BY:	JF	1-30-18	
DRAWN BY:	NMB		
APPROVED BY:	TH		