

OKLAHOMA CORPORATION COMMISSION
OIL & GAS CONSERVATION DIVISION
P.O. BOX 52000
OKLAHOMA CITY, OK 73152-2000
(Rule 165:10-3-1)

API NUMBER: 063 24838 A

Approval Date: 07/26/2018

Expiration Date: 01/26/2019

Horizontal Hole Oil & Gas

Amend reason: CORRECT THE SHL FROM 676' FSL TO 706' FSL
AND FROM 982' FEL TO 952' FEL.

AMEND PERMIT TO DRILL

WELL LOCATION: Sec: 31 Twp: 8N Rge: 12E

County: HUGHES

SPOT LOCATION:

FEET FROM QUARTER: FROM SOUTH FROM EAST

SECTION LINES: 706 952

Lease Name: LEANN

Well No: 1-6/7H

Well will be 706 feet from nearest unit or lease boundary.

Operator Name: TRINITY OPERATING (USG) LLC

Telephone: 9185615600

OTC/OCC Number: 23879 0

TRINITY OPERATING (USG) LLC
1717 S BOULDER AVE STE 201
TULSA, OK 74119-4842

PHILLIP J. CASCAYILLA
1426 COUNTRY ROAD, SUITE 1
GARLAND OK 75043

Formation(s) (Permit Valid for Listed Formations Only):

Name	Depth	Name	Depth
1 WOODFORD	4738	6	
2		7	
3		8	
4		9	
5		10	

Spacing Orders: 626376

Location Exception Orders:

Increased Density Orders:

Pending CD Numbers: 201803806
201803816
201803817
201803820
201803805

Special Orders:

Total Depth: 15759

Ground Elevation: 755

Surface Casing: 330

Depth to base of Treatable Water-Bearing FM: 280

Under Federal Jurisdiction: No

Fresh Water Supply Well Drilled: No

Surface Water used to Drill: No

PIT 1 INFORMATION

Type of Pit System: ON SITE

Type of Mud System: AIR

Is depth to top of ground water greater than 10ft below base of pit? Y

Within 1 mile of municipal water well? N

Wellhead Protection Area? N

Pit is located in a Hydrologically Sensitive Area.

Category of Pit: 4

Liner not required for Category: 4

Pit Location is BED AQUIFER

Pit Location Formation: SENORA

Mud System Change to Water-Based or Oil-Based Mud Requires an Amended Intent (Form 1000).

Approved Method for disposal of Drilling Fluids:

- A. Evaporation/dewater and backfilling of reserve pit.
- B. Solidification of pit contents.

E. Haul to Commercial pit facility: Sec. 19 Twn. 8N Rng. 5E Cnty. 125 Order No: 274874

H. SEE MEMO

This permit does not address the right of entry or settlement of surface damages.

The duration of this permit is SIX MONTHS, except as otherwise provided by Rule 165: 10-3-1.

Rule 165: 10-3-4 (c) (7) (e) - The Operator shall give 24 Hours notice by telephone to the appropriate District Office of the Conservation Division as to when Surface Casing will be run.

PIT 2 INFORMATION

Type of Pit System: CLOSED Closed System Means Steel Pits

Type of Mud System: WATER BASED

Chlorides Max: 8000 Average: 5000

Is depth to top of ground water greater than 10ft below base of pit? Y

Within 1 mile of municipal water well? N

Wellhead Protection Area? N

Pit is located in a Hydrologically Sensitive Area.

Category of Pit: C

Liner not required for Category: C

Pit Location is BED AQUIFER

Pit Location Formation: SENORA

PIT 3 INFORMATION

Type of Pit System: CLOSED Closed System Means Steel Pits

Type of Mud System: OIL BASED

Chlorides Max: 300000 Average: 200000

Is depth to top of ground water greater than 10ft below base of pit? Y

Within 1 mile of municipal water well? N

Wellhead Protection Area? N

Pit is located in a Hydrologically Sensitive Area.

Category of Pit: C

Liner not required for Category: C

Pit Location is BED AQUIFER

Pit Location Formation: SENORA

HORIZONTAL HOLE 1

Sec 07 Twp 7N Rge 12E County HUGHES

Spot Location of End Point: SE SW SE SE

Feet From: SOUTH 1/4 Section Line: 1

Feet From: EAST 1/4 Section Line: 710

Depth of Deviation: 4220

Radius of Turn: 875

Direction: 179

Total Length: 10330

Measured Total Depth: 15759

True Vertical Depth: 4923

End Point Location from Lease,
Unit, or Property Line: 1

Notes:

This permit does not address the right of entry or settlement of surface damages.

The duration of this permit is SIX MONTHS, except as otherwise provided by Rule 165: 10-3-1.

Rule 165: 10-3-4 (c) (7) (e) - The Operator shall give 24 Hours notice by telephone to the appropriate District Office of the Conservation Division as to when Surface Casing will be run.

063 24838 LEANN 1-6/7H

Category	Description
HYDRAULIC FRACTURING	<p>7/19/2018 - G71 - OCC 165:10-3-10 REQUIRES:</p> <p>1) PRIOR TO COMMENCEMENT OF HYDRAULIC FRACTURING OPERATIONS FOR HORIZONTAL WELLS, NOTICE GIVEN FIVE BUSINESS DAYS IN ADVANCE TO OFFSET OPERATORS WITH WELLS COMPLETED IN THE SAME COMMON SOURCE OF SUPPLY WITHIN 1/2 MILE;</p> <p>2) WITH NOTICE ALSO GIVEN 48 HOURS IN ADVANCE OF HYDRAULIC FRACTURING ALL WELLS TO BOTH THE OCC CENTRAL OFFICE AND LOCAL DISTRICT OFFICES, USING THE "FRAC NOTICE FORM" FOUND AT THE FOLLOWING LINK: OCCWEB.COM/OG/OGFORMS.HTML; AND,</p> <p>3) THE CHEMICAL DISCLOSURE OF HYDRAULIC FRACTURING INGREDIENTS FOR ALL WELLS TO BE REPORTED TO FRACFOCUS WITHIN 60 DAYS AFTER THE CONCLUSION THE HYDRAULIC FRACTURING OPERATIONS, USING THE FOLLOWING LINK: FRACFOCUS.ORG</p>
MEMO	<p>7/19/2018 - G71 - PIT 2 & 3 - CLOSED SYSTEM=STEEL PITS PER OPERATOR REQUEST, WBM & OBM CUTTINGS CAPTURED IN CONCRETE-LINED PIT, SOLIDIFIED AND HELD UNTIL DISPOSAL APPROVED BY OCC; PIT 3 - OBM TO VENDOR</p>
PENDING CD - 201803805	<p>7/25/2018 - G57 - (I.O.) 6 & 7-7N-12E EST MULTIUNIT HORIZONTAL WELL X626376 WDFD 6-7N-12E X201803820 WDFD 7-7N-12E 50% 6-7N-12E 50% 7-7N-12E TRINITY OPERATING (USG), LLC. REC 7-9-2018 (DUNN)</p>
PENDING CD - 201803806	<p>7/25/2018 - G57 - (I.O.) 6 & 7-7N-12E X626376 WDFD 6-7N-12E X201803820 WDFD 7-7N-12E COMPL. INT. (6-7N-12E) NCT 165' FNL, NCT 0' FSL, NCT 990' FWL COMPL. INT. (7-7N-12E) NCT 0' FNL, NCT 165' FSL, NCT 990' FWL NO OP. NAMED REC 7-9-2018 (DUNN)</p>
PENDING CD - 201803816	<p>7/25/2018 - G57 - 6-7N-12E X626376 WDFD 3 WELLS NO OP. NAMED REC 7-9-2018 (DUNN)</p>
PENDING CD - 201803817	<p>7/25/2018 - G57 - 7-7N-12E X201803820 WDFD 2 WELLS NO OP. NAMED REC 7-9-2018 (DUNN)</p>
PENDING CD - 201803820	<p>7/25/2018 - G57 - (640)(HOR) 7-7N-12E EXT 626376 WDFD, OTHERS POE TO BHL NLT 165' FNL & FSL, NLT 330' FEL & FWL (COEXIST W/ SP. ORDER 511640 WDFD E2) REC 7-9-2018 (DUNN)</p>
SPACING - 626376	<p>7/25/2018 - G57 - (640)(HOR) 6-7N-12E EXT 623635 WDFD, OTHERS POE TO BHL NLT 165' FNL & FSL, NLT 330' FEL & FWL</p>

This permit does not address the right of entry or settlement of surface damages.

The duration of this permit is SIX MONTHS, except as otherwise provided by Rule 165: 10-3-1.

Rule 165: 10-3-4 (c) (7) (e) - The Operator shall give 24 Hours notice by telephone to the appropriate District Office of the Conservation Division as to when Surface Casing will be run.



Well Location Plat

S.H.L. Sec. 31-8N-12E I.M.
B.H.L. Sec. 7-7N-12E I.M.

Operator: TRINITY OPERATING
Lease Name and No.: LEANN 1-6/7H
Footage: 706' FSL - 952' FEL Gr. Elevation: 756'
Section: 31 Township: 8N Range: 12E I.M.
County: Hughes State of Oklahoma
Terrain at Loc.: Location fell on a hilltop in mostly open pasture. Site slopes downward toward Northwest.

API:063 24838 A



All bearings shown are grid bearings.

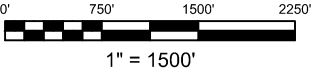

GPS DATUM
NAD 27
OK SOUTH ZONE

Surface Hole Loc.:
Lat: 35°07'04.36"N
Lon: 96°04'27.35"W
X: 2575898
Y: 654924

Landing Point:
Lat: 35°06'54.90"N
Lon: 96°04'24.48"W
X: 2576156
Y: 653973

Bottom Hole Loc.:
Lat: 35°05'12.72"N
Lon: 96°04'24.71"W
X: 2576333
Y: 643643

-Please note that this location was staked on the ground under the supervision of a Licensed Professional Land Surveyor, but the accuracy of this survey is not guaranteed. Please contact Arkoma Surveying and Mapping promptly if any inconsistency is determined. GPS data is observed from RTK - GPS.
-NOTE: X and Y data shown hereon for Section Corners may NOT have been surveyed on-the-ground, and further, does NOT represent a true Boundary Survey. Quarter Section distances may be assumed from a Government Survey Plat or assumed at a proportionate distance from opposing section corners, or occupation thereof, and may not have been measured on-the-ground, and further, does not represent a true boundary survey.



Survey and plat by:
Arkoma Surveying and Mapping, PLLC
P.O. Box 238 Wilburton, OK 74578
Ph. 918-465-5711 Fax 918-465-5030
Certificate of Authorization No. 5348
Expires June 30, 2020

Certification:
This is to certify that this Well Location Plat represents the results of a survey made on the ground performed under the supervision of the undersigned.

Lance G. Mathis
LANCE G. MATHIS
07/06/18
OK LPLS 1664

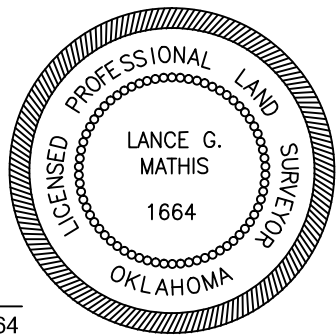

Invoice #7925-A-C
Date Staked: 07/05/18 By: H.S.
Date Drawn: 07/05/18 By: J.H.



Well Location Plat

S.H.L. Sec. 31-8N-12E I.M.
B.H.L. Sec. 7-7N-12E I.M.

Operator: TRINITY OPERATING
Lease Name and No.: LEANN 1-6/7H
Footage: 706' FSL - 952' FEL Gr. Elevation: 756'
Section: 31 Township: 8N Range: 12E I.M.
County: Hughes State of Oklahoma
Terrain at Loc.: Location fell on a hilltop in mostly open pasture. Site slopes downward toward Northwest.



All bearings shown are grid bearings.

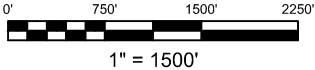

GPS DATUM
NAD 27
OK SOUTH ZONE

Surface Hole Loc.:
Lat: 35°07'04.36"N
Lon: 96°04'27.35"W
X: 2575898
Y: 654924

Landing Point:
Lat: 35°06'54.90"N
Lon: 96°04'24.48"W
X: 2576156
Y: 653973

Bottom Hole Loc.:
Lat: 35°05'12.72"N
Lon: 96°04'24.71"W
X: 2576333
Y: 643643

-Please note that this location was staked on the ground under the supervision of a Licensed Professional Land Surveyor, but the accuracy of this survey is not guaranteed. Please contact Arkoma Surveying and Mapping promptly if any inconsistency is determined. GPS data is observed from RTK - GPS.
-NOTE: X and Y data shown hereon for Section Corners may NOT have been surveyed on-the-ground, and further, does NOT represent a true Boundary Survey. Quarter Section distances may be assumed from a Government Survey Plat or assumed at a proportionate distance from opposing section corners, or occupation thereof, and may not have been measured on-the-ground, and further, does not represent a true boundary survey.

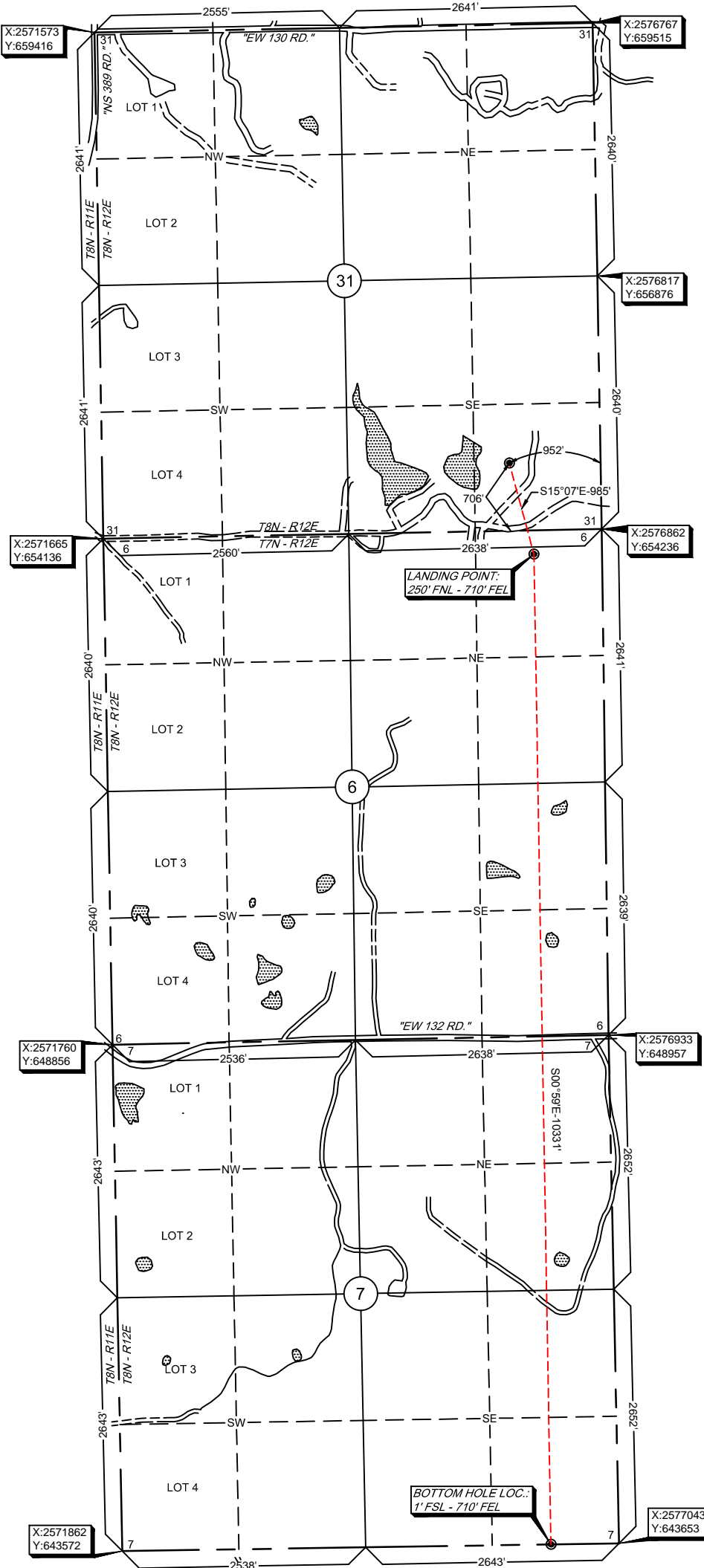

Survey and plat by:
Arkoma Surveying and Mapping, PLLC
P.O. Box 238 Wilburton, OK 74578
Ph. 918-465-5711 Fax 918-465-5030
Certificate of Authorization No. 5348
Expires June 30, 2020

Certification:
This is to certify that this Well Location Plat represents the results of a survey made on the ground performed under the supervision of the undersigned.

Lance G. Mathis
LANCE G. MATHIS 07/06/18
OK LPLS 1664

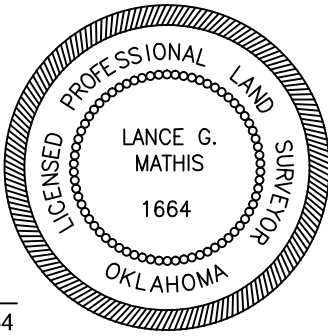

Invoice #7925-A-C
Date Staked: 07/05/18 By: H.S.
Date Drawn: 07/05/18 By: J.H.

TRINITY OPERATING Anti-Collision

Sec. 31-8N-12E I.M.

Operator: TRINITY OPERATING
 Lease Name and No.: LEANN 1-6/7H
 Surface Hole Location: 706' FSL - 952' FEL
 Sec. 31 Twp. 8N Rng. 12E I.M.
 Landing Point: 250' FNL - 710' FEL
 Sec. 6 Twp. 7N Rng. 12E I.M.
 Bottom Hole Location: 1' FSL - 710' FEL
 Sec. 7 Twp. 7N Rng. 12E I.M.
 County: Hughes State of Oklahoma



0 1,000 2,000
 Feet

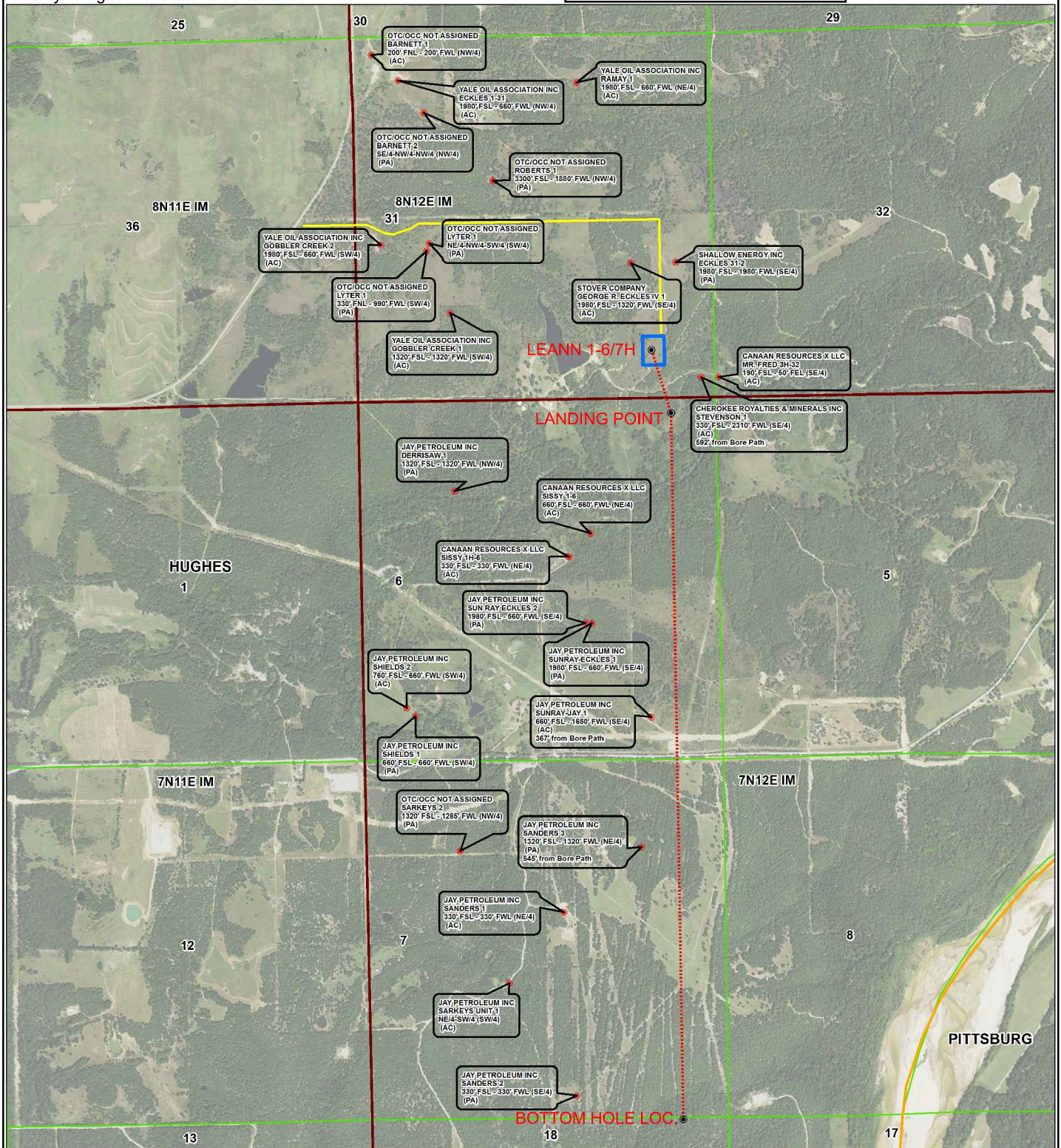



Topographic Vicinity Map

Operator: TRINITY OPERATING
Lease Name and No.: LEANN 1-6/7H
Surface Hole Location: 706' FSL - 952' FEL
Sec. 31 Twp. 8N Rng. 12E I.M.
Landing Point: 250' FNL - 710' FEL
Sec. 6 Twp. 7N Rng. 12E I.M.
Bottom Hole Location: 1' FSL - 710' FEL
Sec. 7 Twp. 7N Rng. 12E I.M.
County: Hughes State of Oklahoma
Ground Elevation at Surface Hole Location: 756'



Scale 1" = 2000'
Contour Interval: 20'



Provided by:
Arkoma Surveying and Mapping, PLLC
P.O. Box 238 Wilburton, OK 74578
Ph. 918-465-5711 Fax 918-465-5030

Certificate of Authorization No. 5348
Expires June 30, 2020

Date Staked: 07/05/18

The purpose of this map is to verify the location and elevation as staked on the ground and to show the surrounding Topographic features. The footage shown hereon is only as SCALED onto a U.S.G.S. Topographic Map.

Please note that this location was staked carefully on the ground under the supervision of a Licensed Professional Land Surveyor, but the accuracy of this survey is not guaranteed.

Please contact Arkoma Surveying and Mapping promptly if any inconsistency is determined.

County Highway Vicinity Map



Job #: 7925-A-C

Operator: TRINITY OPERATING

Lease Name and No.: LEANN 1-6/7H

Accessibility: From the South.

Directions: From the junction of "Jefferson Ave" & "NS 387 RD." in the town of Lamar, OK, go 1.2 miles North on "NS 387 RD.", 1.1 miles East on "EW 131 RD.", then continue 1.5 miles East on an unnamed lease road to the Southeast Quarter of Section 31-8N-12E on the North side of the road.

1 inch = 0.5 mile

provided by,
Arkoma Surveying and Mapping, PLLC
P.O. Box 238 Wilburton, OK 74578
Ph. 918-465-5711 Fax 918-465-5030
Certificate of Authorization No. 5348
Expires June 30, 2018

