

OKLAHOMA CORPORATION COMMISSION
OIL & GAS CONSERVATION DIVISION
P.O. BOX 52000
OKLAHOMA CITY, OK 73152-2000
(Rule 165:10-3-1)

API NUMBER: 147 28199

Approval Date: 10/01/2018

Expiration Date: 04/01/2020

Straight Hole Oil & Gas

PERMIT TO DRILL

WELL LOCATION: Sec: 07 Twp: 28N Rge: 13E County: WASHINGTON

SPOT LOCATION: ☐ NE ☐ SW ☐ SE ☐ SW FEET FROM QUARTER: FROM SOUTH FROM WEST

SECTION LINES: 410 1780

Lease Name: ENDACOTT Well No: 7-6 Well will be 410 feet from nearest unit or lease boundary.

Operator Name: FOX NORTHEASTERN OIL & GAS CORP

Telephone: 9183317791

OTC/OCC Number: 21505 0

FOX NORTHEASTERN OIL & GAS CORP
1723 W HENSLEY BLVD
BARTLESVILLE, OK 74003-2226

RICK HAWN
P.O. BOX 501
COPAN OK 74022

Formation(s) (Permit Valid for Listed Formations Only):

	Name	Depth		Name	Depth
1	OSAGE LAYTON /MISSOURIAN/	332	6	ROWE COAL	1505
2	PERU	948	7	RIVERTON COAL	1547
3	IRON POST COAL	1118	8	MISSISSIPPI CHAT	1564
4	SKINNER	1193	9	ARBUCKLE	1940
5	BLUEJACKET	1378	10		

Spacing Orders: No Spacing

Location Exception Orders:

Increased Density Orders:

Pending CD Numbers:

Special Orders:

Total Depth: 2000

Ground Elevation: 743

Surface Casing: 0

Depth to base of Treatable Water-Bearing FM: 60

Cement will be circulated from Total Depth to the Ground Surface on the Production Casing String.

Under Federal Jurisdiction: No

Fresh Water Supply Well Drilled: No

Surface Water used to Drill: No

PIT 1 INFORMATION

Type of Pit System: ON SITE

Type of Mud System: AIR

Is depth to top of ground water greater than 10ft below base of pit? Y

Within 1 mile of municipal water well? N

Wellhead Protection Area? N

Pit is located in a Hydrologically Sensitive Area.

Category of Pit: 4

Liner not required for Category: 4

Pit Location is BED AQUIFER

Pit Location Formation: TORPEDO

Mud System Change to Water-Based or Oil-Based Mud Requires an Amended Intent (Form 1000).

Approved Method for disposal of Drilling Fluids:

A. Evaporation/dewater and backfilling of reserve pit.

H. CBL REQUIRED

Notes:

This permit does not address the right of entry or settlement of surface damages.

The duration of this permit is SIX MONTHS, except as otherwise provided by Rule 165: 10-3-1.

Rule 165: 10-3-4 (c) (7) (e) - The Operator shall give 24 Hours notice by telephone to the appropriate District Office of the Conservation Division as to when Surface Casing will be run.

Category	Description
ALTERNATE CASING	9/28/2018 - G71 - APPROVED WITH THE FOLLOWING CONDITION: COPY OF CBL NEEDS TO BE SUBMITTED TO OCC TECHNICAL STAFF IMMEDIATELY. A COMPLETION ATTEMPT, IN CASES WHERE THE PROTECTION OF THE TREATABLE WATER IS QUESTIONABLE, IS STRICTLY PROHIBITED PER OCC 165:10-3-4(D)(4)(C)
HYDRAULIC FRACTURING	<p>9/28/2018 - G71 - OCC 165:10-3-10 REQUIRES:</p> <p>1) PRIOR TO COMMENCEMENT OF HYDRAULIC FRACTURING OPERATIONS FOR HORIZONTAL WELLS, NOTICE GIVEN FIVE BUSINESS DAYS IN ADVANCE TO OFFSET OPERATORS WITH WELLS COMPLETED IN THE SAME COMMON SOURCE OF SUPPLY WITHIN 1/2 MILE;</p> <p>2) WITH NOTICE ALSO GIVEN 48 HOURS IN ADVANCE OF HYDRAULIC FRACTURING ALL WELLS TO BOTH THE OCC CENTRAL OFFICE AND LOCAL DISTRICT OFFICES, USING THE "FRAC NOTICE FORM" FOUND AT THE FOLLOWING LINK: OCCEWEB.COM/OG/OGFORMS.HTML; AND,</p> <p>3) THE CHEMICAL DISCLOSURE OF HYDRAULIC FRACTURING INGREDIENTS FOR ALL WELLS TO BE REPORTED TO FRACFOCUS WITHIN 60 DAYS AFTER THE CONCLUSION THE HYDRAULIC FRACTURING OPERATIONS, USING THE FOLLOWING LINK: FRACFOCUS.ORG</p>
SPACING	9/28/2018 - G75 - FORMATIONS UNSPACED; 120-ACRE LEASE (S2 SW4 & S2 N2 SW4)

SECTION 7, TOWNSHIP 28 NORTH, RANGE 13 EAST
WASHINGTON COUNTY, OKLAHOMA.
(THIS DOES NOT CONSTITUTE A BOUNDARY SURVEY)

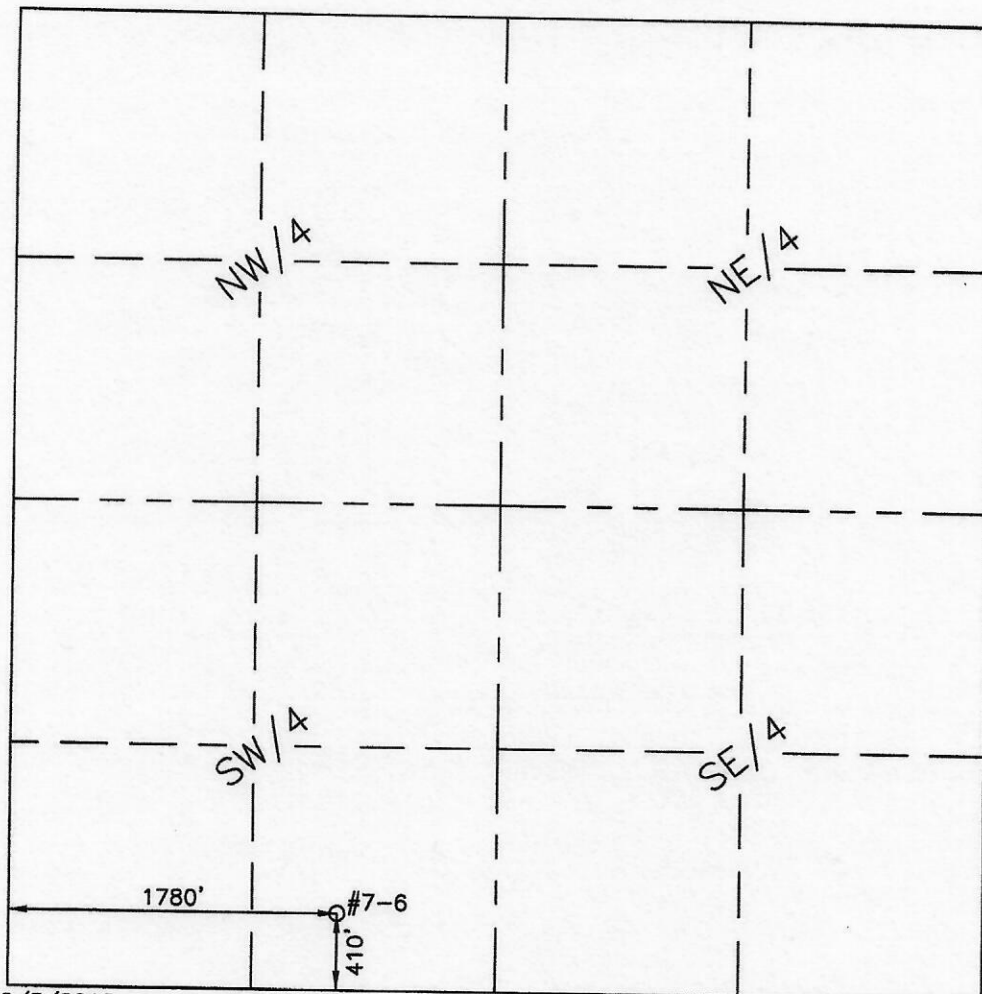

DATED: 9/5/2018

SCALE: 1" = 1000'

WELL #7-6: NE/4 SW/4 SE/4 SW/4
410 FEET FROM THE SOUTH LINE AND 1780 FEET FROM THE WEST LINE
OF THE SW/4 OF SECTION 7, T28N, R13E, WASHINGTON COUNTY, OKLAHOMA.
ELEVATION = 743'

