

OKLAHOMA CORPORATION COMMISSION  
OIL & GAS CONSERVATION DIVISION  
P.O. BOX 52000  
OKLAHOMA CITY, OK 73152-2000  
(Rule 165:10-3-1)

API NUMBER: 073 26052

Approval Date: 05/14/2018

Expiration Date: 11/14/2018

Horizontal Hole Oil & Gas

PERMIT TO DRILL

WELL LOCATION: Sec: 01 Twp: 16N Rge: 6W

County: KINGFISHER

SPOT LOCATION: ☐ SE ☐ SE ☐ SW ☐ SE FEET FROM QUARTER: FROM SOUTH FROM EAST

SECTION LINES: 259 1400

Lease Name: DAYDRINKER 1606

Well No: 9-1MH

Well will be 259 feet from nearest unit or lease boundary.

Operator Name: OKLAHOMA ENERGY ACQUISITIONS LP

Telephone: 2815300991

OTC/OCC Number: 23509 0

OKLAHOMA ENERGY ACQUISITIONS LP  
15021 KATY FREEWAY STE 400  
HOUSTON, TX 77094-1900

MERVIN SNOWDEN  
5929 E. 87TH STREET  
TULSA OK 74137

Formation(s) (Permit Valid for Listed Formations Only):

	Name	Depth	Name	Depth
1	MISSISSIPPIAN (EX CHESTER)	7426	6	
2			7	
3			8	
4			9	
5			10	

Spacing Orders: 672578

Location Exception Orders: 676828

Increased Density Orders: 676389

676822

Pending CD Numbers:

Special Orders:

Total Depth: 12500

Ground Elevation: 1076

**Surface Casing: 500**

Depth to base of Treatable Water-Bearing FM: 170

Under Federal Jurisdiction: No

Fresh Water Supply Well Drilled: No

Surface Water used to Drill: No

PIT 1 INFORMATION

Approved Method for disposal of Drilling Fluids:

Type of Pit System: CLOSED Closed System Means Steel Pits

Type of Mud System: WATER BASED

Chlorides Max: 4000 Average: 1800

Is depth to top of ground water greater than 10ft below base of pit? Y

Within 1 mile of municipal water well? N

Wellhead Protection Area? N

Pit is not located in a Hydrologically Sensitive Area.

Category of Pit: C

Liner not required for Category: C

Pit Location is NON HSA

Pit Location Formation: SALT PLAINS

D. One time land application -- (REQUIRES PERMIT)

PERMIT NO: 18-34436

H. CLOSED SYSTEM=STEEL PITS PER OPERATOR REQUEST

This permit does not address the right of entry or settlement of surface damages.

The duration of this permit is SIX MONTHS, except as otherwise provided by Rule 165: 10-3-1.

Rule 165: 10-3-4 (c) (7) (e) - The Operator shall give 24 Hours notice by telephone to the appropriate District Office of the Conservation Division as to when Surface Casing will be run.

# HORIZONTAL HOLE 1

Sec 01 Twp 16N Rge 6W County KINGFISHER

Spot Location of End Point: NW NW NE NE

Feet From: NORTH 1/4 Section Line: 165

Feet From: EAST 1/4 Section Line: 1116

Depth of Deviation: 6970

Radius of Turn: 800

Direction: 5

Total Length: 4273

Measured Total Depth: 12500

True Vertical Depth: 7426

End Point Location from Lease,

Unit, or Property Line: 165

Additional Surface Owner	Address	City, State, Zip
HAUCK FAMILY REVOCABLE TRUST	5117 DEWDROP LANE	FORT WORTH, TX 76123
SNOWDEN PROPERTIES, LTD	4368 S. ALAMEDA STREET	CORPUS CHRISTI, TX 78412
CONNIE L. HOOVER TRUST	1337 DAKOTA ROAD	MCPHERSON, KS 67460

## Notes:

### Category

### Description

DEEP SURFACE CASING

5/9/2018 - G71 - APPROVED; NOTIFY OCC FIELD INSPECTOR IMMEDIATELY OF ANY LOSS OF CIRCULATION OR FAILURE TO CIRCULATE CEMENT TO SURFACE ON ANY CONDUCTOR OR SURFACE CASING

HYDRAULIC FRACTURING

5/9/2018 - G71 - OCC 165:10-3-10 REQUIRES:

1) PRIOR TO COMMENCEMENT OF HYDRAULIC FRACTURING OPERATIONS FOR HORIZONTAL WELLS, NOTICE GIVEN FIVE BUSINESS DAYS IN ADVANCE TO OFFSET OPERATORS WITH WELLS COMPLETED IN THE SAME COMMON SOURCE OF SUPPLY WITHIN 1/2 MILE;

2) WITH NOTICE ALSO GIVEN 48 HOURS IN ADVANCE OF HYDRAULIC FRACTURING ALL WELLS TO BOTH THE OCC CENTRAL OFFICE AND LOCAL DISTRICT OFFICES, USING THE "FRAC NOTICE FORM" FOUND AT THE FOLLOWING LINK: [OCCWEB.COM/OG/OGFORMS.HTML](http://OCCWEB.COM/OG/OGFORMS.HTML); AND,

3) THE CHEMICAL DISCLOSURE OF HYDRAULIC FRACTURING INGREDIENTS FOR ALL WELLS TO BE REPORTED TO FRACFOCUS WITHIN 60 DAYS AFTER THE CONCLUSION THE HYDRAULIC FRACTURING OPERATIONS, USING THE FOLLOWING LINK: [FRACFOCUS.ORG](http://FRACFOCUS.ORG)

INCREASED DENSITY - 676389

5/14/2018 - G57 - 1-16N-6W  
X672578 MSNLC  
6 WELLS  
OKLAHOMA ENERGY ACQUISITIONS, LP.  
4-17-2018

LOCATION EXCEPTION - 676822

5/14/2018 - G57 - (I.O.) 1-16N-6W  
X165:10-3-28 (C)(2)(B) MSNLC (DAYDRINKER 9-1MH) MAY BE NCT 441' FROM THE WILLMS 2  
OKLAHOMA ENERGY ACQUISITIONS, LP.  
4-25-2018

LOCATION EXCEPTION - 676828

5/14/2018 - G57 - (I.O.) 1-16N-6W  
X672578 MSNLC  
COMPL. INT. NCT 165' FSL, NCT 165' FNL, NCT 993' FEL  
OKLAHOMA ENERGY ACQUISITIONS, LP.  
4-25-2018

SPACING - 672578

5/14/2018 - G57 - (640)(HOR) 1-16N-6W  
EXT 656961 MSNLC, OTHERS  
POE TO BHL NCT 660' FB  
(COEXIST WITH SP. ORDER #55880/62761 MSSLM NW4 & S2 & #62655/105295 MSSLM NE4)

This permit does not address the right of entry or settlement of surface damages.

073 26052 DAYDRINKER 1606 9-1MH

The duration of this permit is SIX MONTHS, except as otherwise provided by Rule 165: 10-3-1.

Rule 165: 10-3-4 (c) (7) (e) - The Operator shall give 24 Hours notice by telephone to the appropriate District Office of the Conservation Division as to when Surface Casing will be run.

KINGFISHER County, Oklahoma  
259'FSL - 1400'FEL Section 1 Township 16N Range 06W I.M.  
API: 073 26052

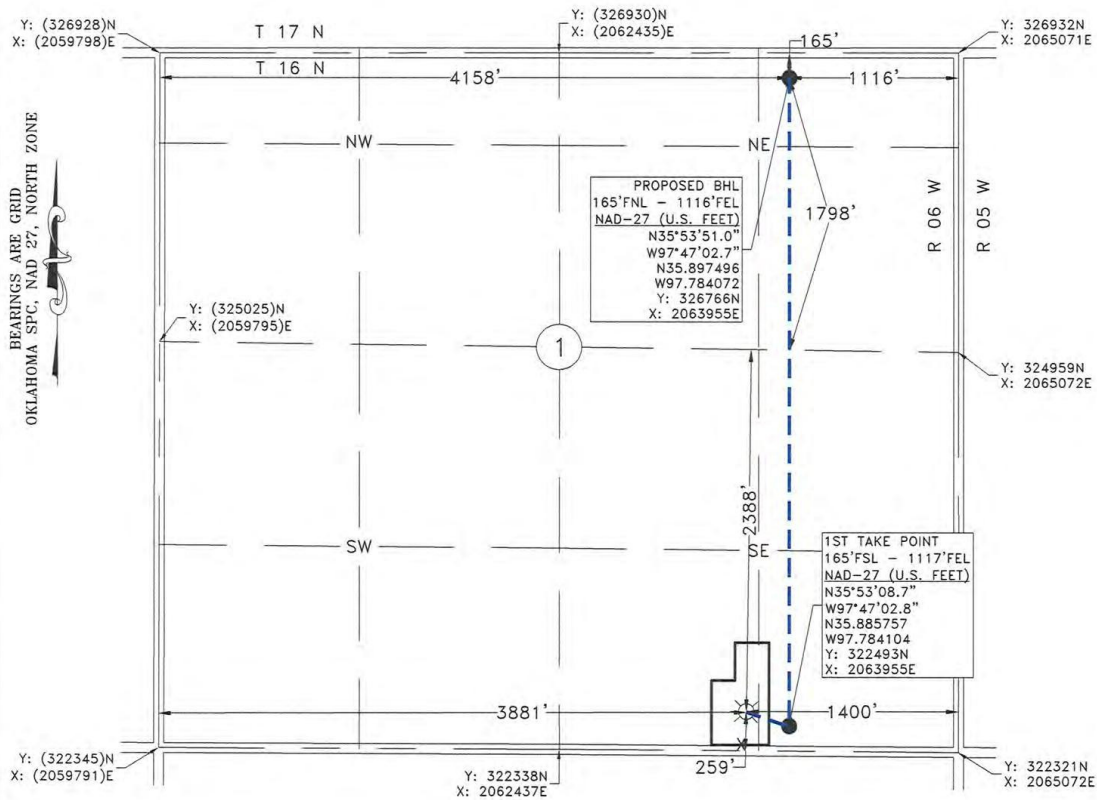

GPS OBSERVATION: LATITUDE: N35°53'09.7"  
LONGITUDE: W97°47'06.2"  
LATITUDE: N35.886022  
LONGITUDE: W97.785059

STATE PLANE NAD 27 Y: 322589N  
OKLAHOMA NORTH ZONE X: 2063672E

Operator: OKLAHOMA ENERGY ACQUISITIONS, LP Date Staked: 11/17/2017  
Lease Name: DAYDRINKER 1606 Well No.: 9-1MH Elevation: 1076'  
Topography and Vegetation: CULTIVATED WHEAT FIELD  
Good Drill Site? YES Reference or Alt. Location Stakes Set: NONE  
Best Accessibility to Location: FROM COUNTY ROAD

Distance and Direction  
from Hwy. Jct. or town: FROM THE JUNCTION OF US HWY. 81 AND ST. HWY 33 IN KINGFISHER, OK.  
HEAD EAST 7.6 MILES ON ST. HWY. 33, THEN NORTH 2 MILES ON CO. RD. N2920, THEN EAST 0.7  
MILES ON CO. RD. E0780, TURN NORTH INTO LOCATION.

FRED ANTHONY SELESKY  
OKLAHOMA L.P.S. NO. 1860  
DATE 4-19-2018

NOTE:  
This is a plat of a proposed well location and does not represent a true boundary survey. The information shown hereon shall not be relied upon for the location or establishment of land boundary lines. All of the positions shown hereon have not been verified as being actual Section, Quarter or Property corners. Positions shown in (Parentheses) are based upon local occupation and improvements or calculated per proportional measurement and/or G.L.O. record distances. Review this plat and notify Gateway Services Group, LLC immediately of any possible discrepancy.



**Gateway**  
Gateway Services Group, LLC  
PO. BOX 960  
MEEKER, OK 74855  
OFF. (405) 273-0954  
FAX (405) 273-0580  
C.A. NO. 4091 (LS)  
EXP. DATE 6-30-2018

EXHIBIT "A" PRELIMINARY  
DAYDRINKER 1606 9-1MH  
259'FSL - 1400'FEL  
SECTION 1, T 16 N - R 06 W, I.M.,  
KINGFISHER COUNTY, OKLAHOMA

DRAWN BY: MRC	DATE: 4/17/18	CHK'D: JE
GATEWAY NO.: 17-0730-201	SCALE: 1"=1000'	
PN:	AFE:	
REV. DWN.	DESCRIPTION	DATE