

OKLAHOMA CORPORATION COMMISSION
OIL & GAS CONSERVATION DIVISION
P.O. BOX 52000
OKLAHOMA CITY, OK 73152-2000
(Rule 165:10-3-1)

API NUMBER: 045 23740

Approval Date: 05/11/2018

Expiration Date: 11/11/2018

Horizontal Hole Oil & Gas

PERMIT TO DRILL

WELL LOCATION: Sec: 11 Twp: 17N Rge: 22W

County: ELLIS

SPOT LOCATION: ☐ SE ☐ NW ☐ NW ☐ NE

FEET FROM QUARTER: FROM NORTH FROM EAST

SECTION LINES: 500 1997

Lease Name: LENORE

Well No: 2-35 1H

Well will be 500 feet from nearest unit or lease boundary.

Operator Name: VALPOINT OPERATING LLC

Telephone: 8063764675

OTC/OCC Number: 23241 0

VALPOINT OPERATING LLC
600 S TYLER ST STE 1701
AMARILLO, TX 79101-2353

TOM BARBER
P.O. BOX 294
ARNETT OK 73832

Formation(s) (Permit Valid for Listed Formations Only):

	Name	Depth	Name	Depth
1	OSWEGO	9720	6	
2			7	
3			8	
4			9	
5			10	

Spacing Orders: No Spacing

Location Exception Orders:

Increased Density Orders:

Pending CD Numbers: 201800349
201803006

Special Orders:

Total Depth: 20299

Ground Elevation: 1997

Surface Casing: 1500

Depth to base of Treatable Water-Bearing FM: 350

Under Federal Jurisdiction: No

Fresh Water Supply Well Drilled: No

Surface Water used to Drill: Yes

PIT 1 INFORMATION

Type of Pit System: ON SITE

Type of Mud System: WATER BASED

Chlorides Max: 8000 Average: 5000

Is depth to top of ground water greater than 10ft below base of pit? Y

Within 1 mile of municipal water well? N

Wellhead Protection Area? N

Pit is located in a Hydrologically Sensitive Area.

Category of Pit: 1B

Liner required for Category: 1B

Pit Location is BED AQUIFER

Pit Location Formation: RUSH SPRINGS

Approved Method for disposal of Drilling Fluids:

A. Evaporation/dewater and backfilling of reserve pit.

D. One time land application -- (REQUIRES PERMIT) PERMIT NO: 18-34367

H. MIN. SOIL COMPACTED PIT, NOTIFY DISTRICT PRIOR TO TESTING SOIL PIT LINER

This permit does not address the right of entry or settlement of surface damages.

The duration of this permit is SIX MONTHS, except as otherwise provided by Rule 165: 10-3-1.

Rule 165: 10-3-4 (c) (7) (e) - The Operator shall give 24 Hours notice by telephone to the appropriate District Office of the Conservation Division as to when Surface Casing will be run.

HORIZONTAL HOLE 1

Sec 35 Twp 18N Rge 22W County ELLIS

Spot Location of End Point: E2 NW NW NE

Feet From: NORTH 1/4 Section Line: 330

Feet From: EAST 1/4 Section Line: 1997

Depth of Deviation: 9111

Radius of Turn: 382

Direction: 360

Total Length: 10588

Measured Total Depth: 20299

True Vertical Depth: 9720

End Point Location from Lease,
Unit, or Property Line: 330

Notes:

Category

Description

DEEP SURFACE CASING

4/27/2018 - G71 - APPROVED; NOTIFY OCC FIELD INSPECTOR IMMEDIATELY OF ANY LOSS OF CIRCULATION OR FAILURE TO CIRCULATE CEMENT TO SURFACE ON ANY CONDUCTOR OR SURFACE CASING

HYDRAULIC FRACTURING

4/27/2018 - G71 - OCC 165:10-3-10 REQUIRES:

1) PRIOR TO COMMENCEMENT OF HYDRAULIC FRACTURING OPERATIONS FOR HORIZONTAL WELLS, NOTICE GIVEN FIVE BUSINESS DAYS IN ADVANCE TO OFFSET OPERATORS WITH WELLS COMPLETED IN THE SAME COMMON SOURCE OF SUPPLY WITHIN 1/2 MILE;

2) WITH NOTICE ALSO GIVEN 48 HOURS IN ADVANCE OF HYDRAULIC FRACTURING ALL WELLS TO BOTH THE OCC CENTRAL OFFICE AND LOCAL DISTRICT OFFICES, USING THE "FRAC NOTICE FORM" FOUND AT THE FOLLOWING LINK: OCCEWEB.COM/OG/OGFORMS.HTML; AND,

3) THE CHEMICAL DISCLOSURE OF HYDRAULIC FRACTURING INGREDIENTS FOR ALL WELLS TO BE REPORTED TO FRACFOCUS WITHIN 60 DAYS AFTER THE CONCLUSION THE HYDRAULIC FRACTURING OPERATIONS, USING THE FOLLOWING LINK: FRACFOCUS.ORG

PENDING CD - 201800349

5/8/2018 - G57 - (E.O.) (1280)(HOR) 2-17N-22W & 35-18N-22W
VAC 104943 OSWG
EST OSWG
POE TO BHL NCT 660' FB
VALPOINT OPERATING, LLC.
REC 5-8-2018 (MURER)

PENDING CD - 201803006

5/8/2018 - G57 - (E.O.) 2-17N-22W & 35-18N-22W
X201800349 OSWG
COMPL. INT. (2-17N-22W) NCT 330' FSL, NCT 660' FEL
COMPL. INT. (35-18N-22W) NCT 330' FNL, NCT 660' FWL
VALPOINT OPERATING, LLC.
REC 5-8-2018 (MURER)

This permit does not address the right of entry or settlement of surface damages.

The duration of this permit is SIX MONTHS, except as otherwise provided by Rule 165: 10-3-1.

Rule 165: 10-3-4 (c) (7) (e) - The Operator shall give 24 Hours notice by telephone to the appropriate District Office of the Conservation Division as to when Surface Casing will be run.

045 23740 LENORE 2-35 1H

Ellis County, Oklahoma.
BHL 330' FNL - 1997' FEL, Section 35, T 18 N, R 22 W.I.M.

API: 045 23740

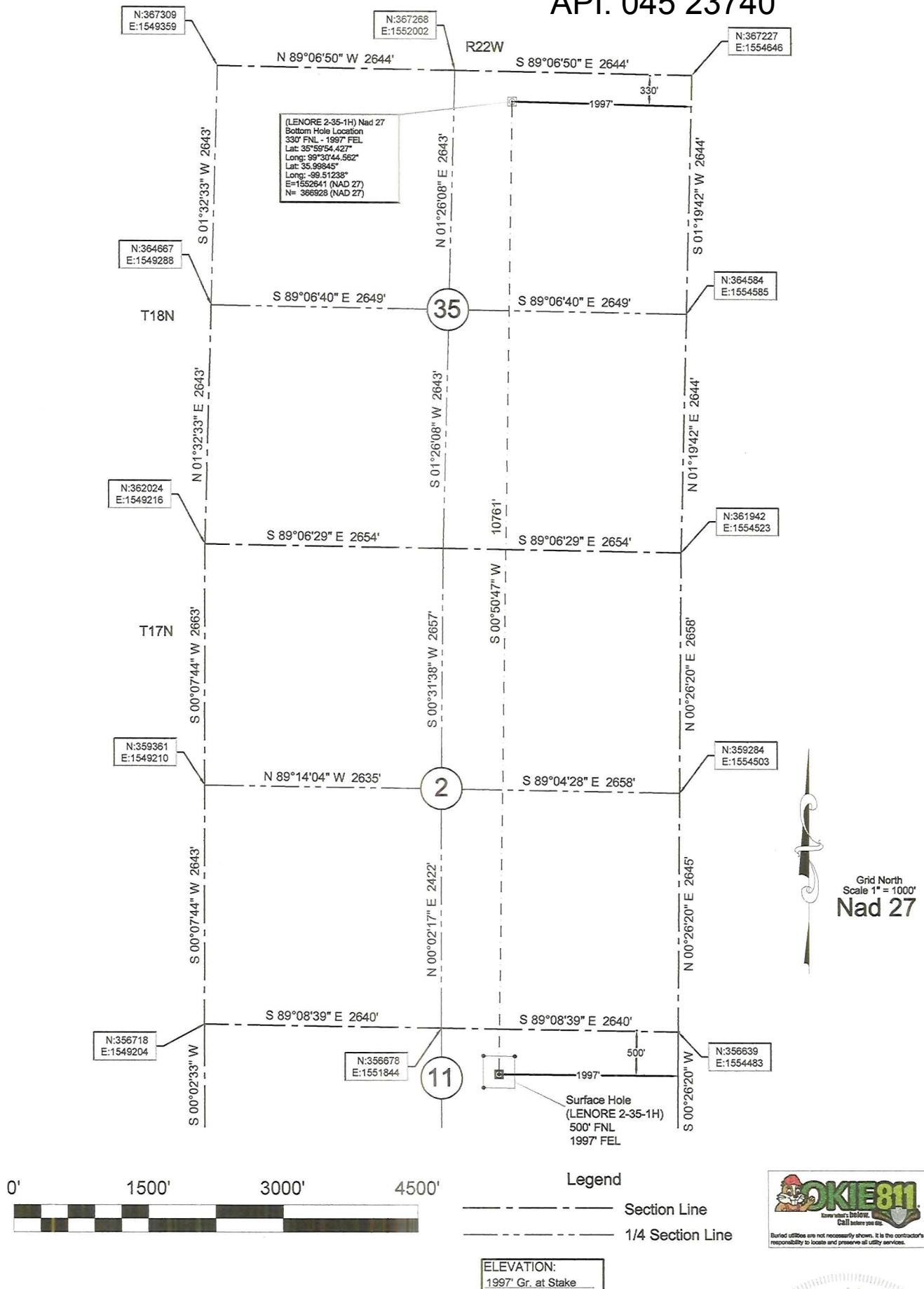

BOTTOM HOLE INFORMATION PROVIDED BY OPERATOR LISTED, NOT SURVEYED. CORNER COORDINATES ARE TAKEN FROM POINTS SURVEYED IN THE FIELD.

OPERATOR: Valpoint Operating, LLC. WELL NO.: 2-35-1H

BEST ACCESSIBILITY TO LOCATION: From the NORTH

LEASE NAME: LENORE

DIRECTION

FROM HWY JCT OR TOWN: Beginning at the Intersection of Hwy 51 and CR N1940 RD, then South on CR N1940 RD, a distance of 5 mi., then EAST on CR E0650 RD, a distance of 1.0 mi., then SOUTH on CR N1950 RD, a distance of 7.0 mi. TO LEASE ROAD, then East along an existing two track, a distance of 0.5 MILES, thence South a distance of 425 feet to location stake.

REVISION:

DATE OF DRAWING: February 7, 2018

INVOICE #: 20562

DATE STAKED: January 23, 2018

We do hereby certify that this survey was done in accordance to records, maps and other information as provided to us by the client herein named and that great care was taken in the actual staking of this well and the determination of any obstacles thereupon. However, the accuracy of this survey is not guaranteed and if there appears to be any discrepancy, please notify us immediately.

STAKED SURFACE HOLE

DATUM: Nad 27
LAT: 35°58'08.002"
LONG: -99°30'44.457"
LAT: 35.96889°
LONG: -99.51235°
STATE PLANE
COORDINATES: (US FEET)
ZONE: OK North
X: 1552483
Y: 356168



JVIDENS LAND SURVEY CO., INC.
1210 19TH STREET / P.O. BOX 943
WOODWARD, OKLAHOMA 73802
Phone 580-298-7174 • Fax 844-273-1684
roger@jvidenslandsurvey.com

Survey For:
Valpoint Operating, LLC.
600 S. Tyler, Suite 1701
Amarillo, Texas 79101

JOB	DATE OF PLAT	SCALE	SHEET
015-18	02-07-2018	1"=1500'	1 OF 3
DRAWN BY D.W.K.	OKLA. CA #2064, EXP. 06/30/2019 KANSAS CA #143, EXP. 12/31/2018		

Survey is valid only if print has original seal and signature of surveyor present

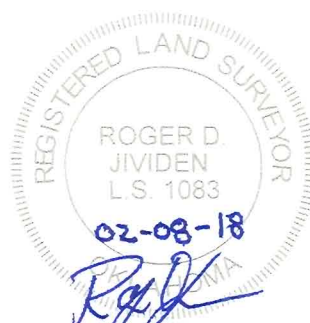

Ellis County, Oklahoma.
BHL 330' FNL - 1997' FEL, Section 35, T 18 N, R 22 W.I.M.

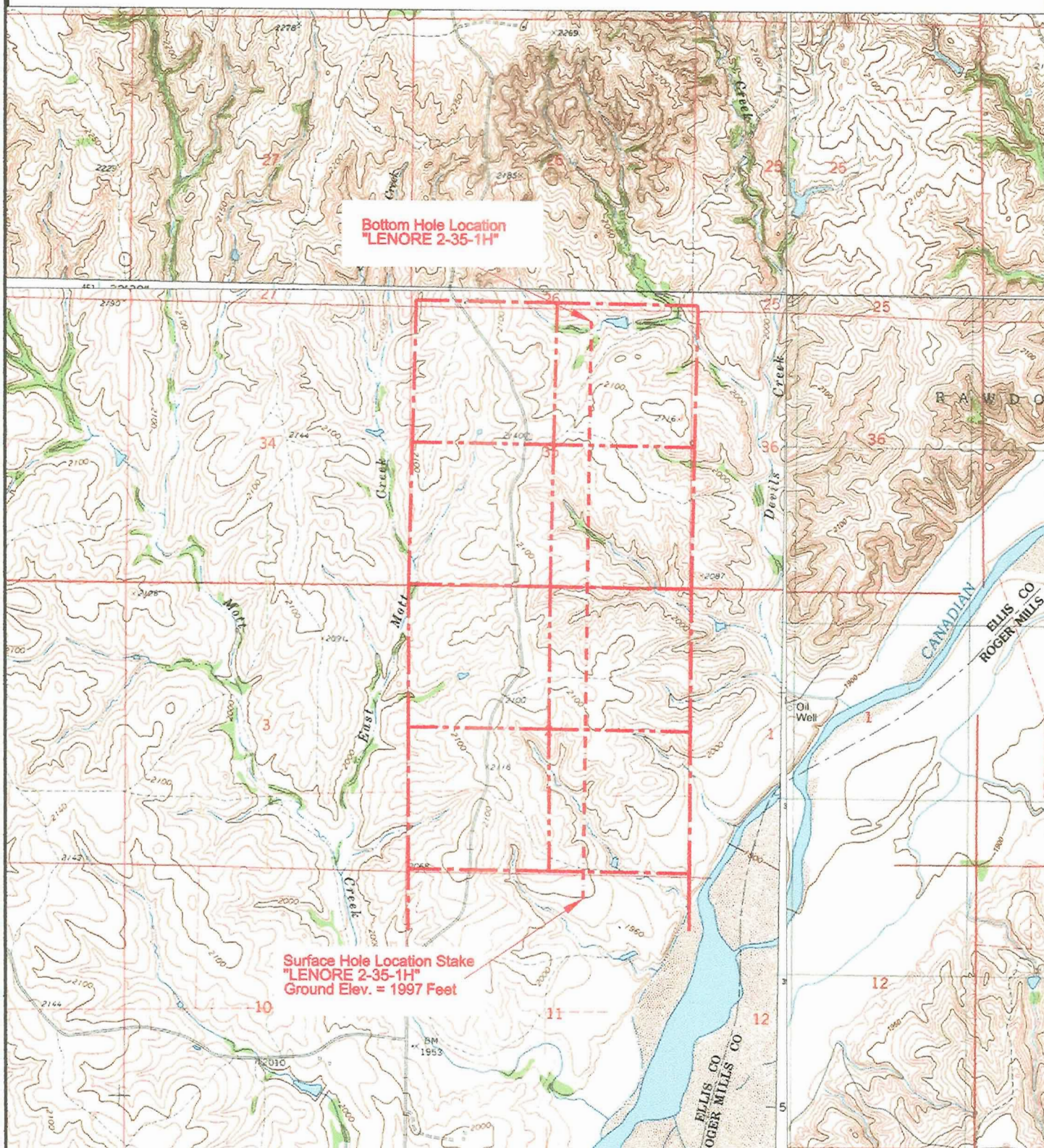

ELEVATION MAP

ELEVATION:
1997' Gr. at Stake

BOTTOM HOLE INFORMATION PROVIDED BY OPERATOR LISTED, NOT SURVEYED.
CORNER COORDINATES ARE TAKEN FROM POINTS SURVEYED IN THE FIELD.

OPERATOR: Valpoint Operating, LLC.

WELL NO.: 2-35-1H

LEASE NAME: LENORE



Buried utilities are not necessarily shown. It is the contractor's responsibility to locate and preserve all utility services.

Grid North
NTS



JIVIDENS LAND SURVEY CO., INC.

1210 19TH STREET / P.O. BOX 943
WOODWARD, OKLAHOMA 73802

Phone 580-256-7174 - Fax 844-273-1684
roger@jividentlandsurvey.com

Survey For:
Valpoint Operating, LLC.
600 S. Tyler, Suite 1701
Amarillo, Texas 79101

JOB
015-18

DATE OF PLAT
02-07-2018

SCALE
NTS

SHEET
2 OF 3

DRAWN BY
D.W.K.

OKLA. CA #2064, EXP. 06/30/2019
KANSAS CA #143, EXP. 12/31/2018

Ellis County, Oklahoma.
BHL 330' FNL - 1997' FEL, Section 35, T 18 N, R 22 W.I.M.



2016 Photo

ELEVATION:
1997' Gr. at Stake

BOTTOM HOLE INFORMATION PROVIDED BY OPERATOR LISTED, NOT SURVEYED.
CORNER COORDINATES ARE TAKEN FROM POINTS SURVEYED IN THE FIELD.

OPERATOR: Valpoint Operating, LLC.

WELL NO.: 2-35-1H

LEASE NAME: LENORE



Grid North
NTS



JIVIDENS LAND SURVEY CO., INC.

1210 19TH STREET / P.O. BOX 943
WOODWARD, OKLAHOMA 73802
Phone 580-256-7174 - Fax 844-273-1684
roger@jividenslandsurvey.com

Survey For:
Valpoint Operating, LLC.
600 S. Tyler, Suite 1701
Amarillo, Texas 79101

JOB
015-18

DATE OF PLAT
02-07-2018

SCALE
NTS

SHEET
3 OF 3

DRAWN BY
D.W.K.

OKLA. CA #2064, EXP. 06/30/2019
KANSAS CA #143, EXP. 12/31/2018