

OKLAHOMA CORPORATION COMMISSION  
OIL & GAS CONSERVATION DIVISION  
P.O. BOX 52000  
OKLAHOMA CITY, OK 73152-2000  
(Rule 165:10-3-1)

API NUMBER: 073 26049

Approval Date: 05/11/2018

Expiration Date: 11/11/2018

Horizontal Hole Oil & Gas

PERMIT TO DRILL

WELL LOCATION: Sec: 36 Twp: 15N Rge: 6W

County: KINGFISHER

SPOT LOCATION: ☐ NW ☐ NW ☐ NE ☐ NE

FEET FROM QUARTER: FROM NORTH FROM EAST

SECTION LINES: 263 1286

Lease Name: WALRUS 1506

Well No: 9-36MH

Well will be 263 feet from nearest unit or lease boundary.

Operator Name: OKLAHOMA ENERGY ACQUISITIONS LP

Telephone: 2815300991

OTC/OCC Number: 23509 0

OKLAHOMA ENERGY ACQUISITIONS LP  
15021 KATY FREEWAY STE 400  
HOUSTON, TX 77094-1900

JOHN P. BRUEGGEN AND PAM BRUEGGEN  
29075 NORTH 2940 ROAD  
CASHION OK 73016

Formation(s) (Permit Valid for Listed Formations Only):

Name	Depth	Name	Depth
1 MISSISSIPPIAN (EX CHESTER)	7872	6	
2		7	
3		8	
4		9	
5		10	

Spacing Orders: 665424

Location Exception Orders:

Increased Density Orders:

Pending CD Numbers: 201802474  
201802481

Special Orders:

Total Depth: 12500

Ground Elevation: 1189

**Surface Casing: 530**

Depth to base of Treatable Water-Bearing FM: 480

Under Federal Jurisdiction: No

Fresh Water Supply Well Drilled: No

Surface Water used to Drill: No

PIT 1 INFORMATION

Approved Method for disposal of Drilling Fluids:

Type of Pit System: CLOSED Closed System Means Steel Pits

Type of Mud System: WATER BASED

Chlorides Max: 4000 Average: 1800

Is depth to top of ground water greater than 10ft below base of pit? Y

Within 1 mile of municipal water well? N

Wellhead Protection Area? N

Pit is not located in a Hydrologically Sensitive Area.

Category of Pit: C

Liner not required for Category: C

Pit Location is NON HSA

Pit Location Formation: BISON

D. One time land application -- (REQUIRES PERMIT) PERMIT NO: 18-34463  
H. CLOSED SYSTEM=STEEL PITS PER OPERATOR REQUEST

This permit does not address the right of entry or settlement of surface damages.

The duration of this permit is SIX MONTHS, except as otherwise provided by Rule 165: 10-3-1.

Rule 165: 10-3-4 (c) (7) (e) - The Operator shall give 24 Hours notice by telephone to the appropriate District Office of the Conservation Division as to when Surface Casing will be run.

# HORIZONTAL HOLE 1

Sec 36 Twp 15N Rge 6W County KINGFISHER

Spot Location of End Point: SW SW SE SE

Feet From: SOUTH 1/4 Section Line: 165

Feet From: EAST 1/4 Section Line: 1136

Depth of Deviation: 6654

Radius of Turn: 573

Direction: 178

Total Length: 4946

Measured Total Depth: 12500

True Vertical Depth: 7872

End Point Location from Lease,  
Unit, or Property Line: 165

## Notes:

### Category

### Description

HYDRAULIC FRACTURING

5/8/2018 - G71 - OCC 165:10-3-10 REQUIRES:

1) PRIOR TO COMMENCEMENT OF HYDRAULIC FRACTURING OPERATIONS FOR HORIZONTAL WELLS, NOTICE GIVEN FIVE BUSINESS DAYS IN ADVANCE TO OFFSET OPERATORS WITH WELLS COMPLETED IN THE SAME COMMON SOURCE OF SUPPLY WITHIN 1/2 MILE;

2) WITH NOTICE ALSO GIVEN 48 HOURS IN ADVANCE OF HYDRAULIC FRACTURING ALL WELLS TO BOTH THE OCC CENTRAL OFFICE AND LOCAL DISTRICT OFFICES, USING THE "FRAC NOTICE FORM" FOUND AT THE FOLLOWING LINK: [OCCEWEB.COM/OG/OGFORMS.HTML](http://OCCEWEB.COM/OG/OGFORMS.HTML); AND,

3) THE CHEMICAL DISCLOSURE OF HYDRAULIC FRACTURING INGREDIENTS FOR ALL WELLS TO BE REPORTED TO FRACFOCUS WITHIN 60 DAYS AFTER THE CONCLUSION THE HYDRAULIC FRACTURING OPERATIONS, USING THE FOLLOWING LINK: [FRACFOCUS.ORG](http://FRACFOCUS.ORG)

PENDING CD - 201802474

5/9/2018 - G60 - (I.O.) 36-15N-6W  
X665424 MSNLC  
6 WELLS  
NO OP. NAMED  
REC. 4/30/18 (M. PORTER)

PENDING CD - 201802481

5/9/2018 - G60 - (I.O.) 36-15N-6W  
X665424 MSNLC  
COMPL. INT. NCT 165' FNL, NCT 165' FSL, NCT 993' FEL  
NO OP. NAMED  
REC. 4/30/18 (M. PORTER)

SPACING - 665424

5/9/2018 - G60 - (640)(HOR) 36-15N-6W  
EST MSNLC  
EXT OTHERS  
COMPL. INT. NCT 660' FB  
(COEXIST WITH SP. ORDER 55880/62761 MSSLM)

This permit does not address the right of entry or settlement of surface damages.

The duration of this permit is SIX MONTHS, except as otherwise provided by Rule 165: 10-3-1.

Rule 165: 10-3-4 (c) (7) (e) - The Operator shall give 24 Hours notice by telephone to the appropriate District Office of the Conservation Division as to when Surface Casing will be run.

073 26049 WALRUS 1506 9-36MH

3507326049

KINGFISHER County, Oklahoma  
263'FNL - 1286'FEL Section 36 Township 15N Range 06W I.M.

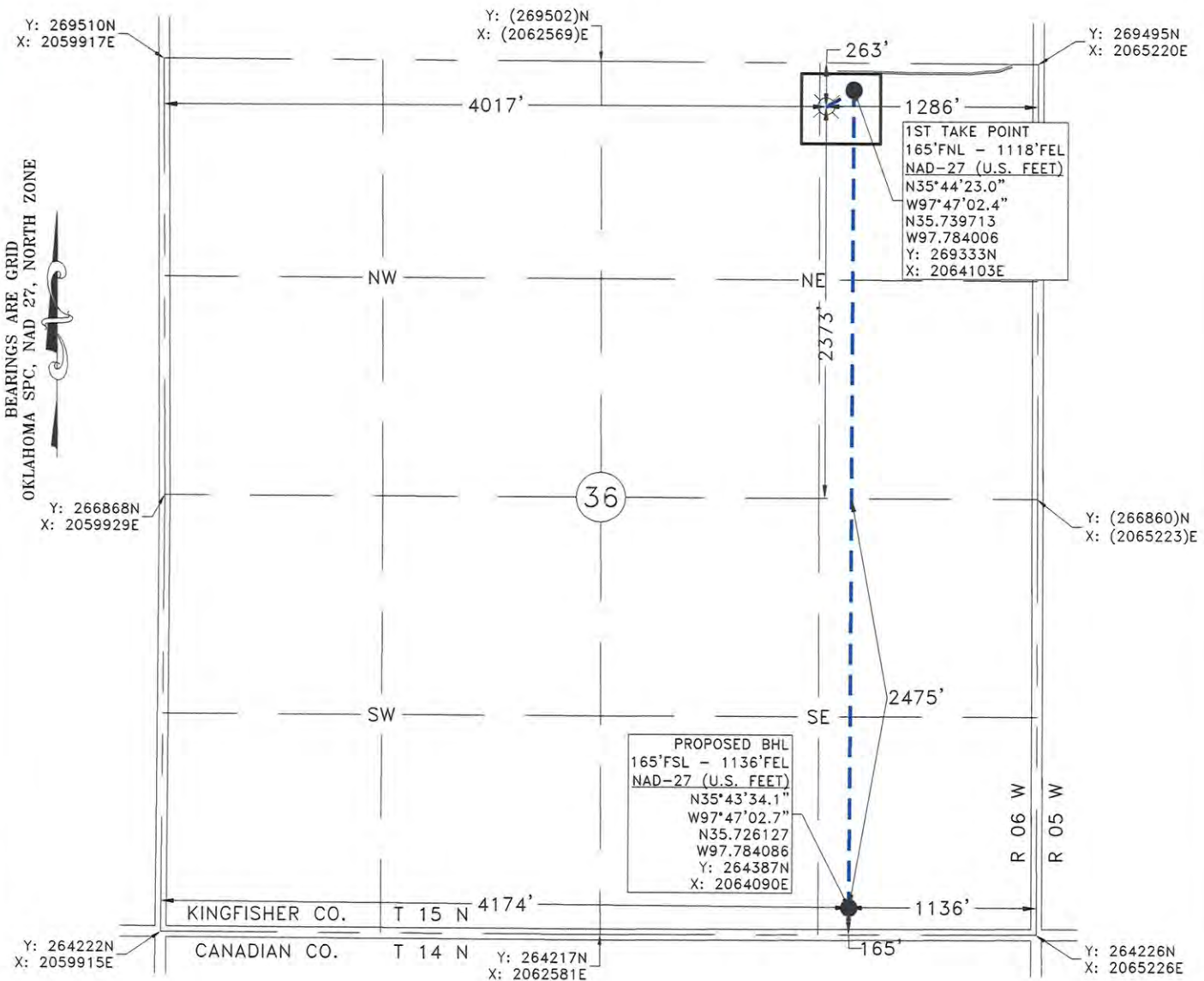

GPS OBSERVATION: LATITUDE: N35°44'22.0"  
LONGITUDE: W97°47'04.5"  
LATITUDE: N35.739445  
LONGITUDE: W97.784572

STATE PLANE NAD 27 Y: 269235N  
OKLAHOMA NORTH ZONE X: 2063935E

Operator: OKLAHOMA ENERGY ACQUISITIONS, LP

Date Staked: 3/13/2018

Lease Name: WALRUS 1506

Well No.: 9-36MH

Elevation: 1189'

Topography and Vegetation: CULTIVATION

Good Drill Site? YES

Reference or Alt. Location Stakes Set: NONE

Best Accessibility to Location: FROM EXISTING LEASE ROAD

Distance and Direction

from Hwy. Jct. or town: FROM PIEDMONT, OK, HEAD WEST 2.0 MILES ON WASHINGTON AVE., THEN

NORTH 7.0 MILES ON FRISCO RD./CO. RD. N2930, THEN WEST. 0.2 MILE ON EXISTING LEASE ROAD,

TURN SOUTH INTO LOCATION.

FRED ANTHONY SELENSKY  
OKLAHOMA L.P.L.S. NO.: 1860

5-4-2018  
DATE

NOTE:  
This is a plat of a proposed well location and does not represent a true boundary survey. The information shown hereon shall not be relied upon for the location or establishment of land boundary lines. All of the positions shown hereon have not been verified as being actual Section, Quarter or Property corners. Positions shown in (Parentheses) are based upon local occupation and improvements or calculated per proportional measurement and/or G.L.O. record distances. Review this plat and notify Gateway Services Group, LLC immediately of any possible discrepancy.



Gateway Services Group, LLC  
PO. BOX 960  
MEEKER, OK 74855  
OFF. (405) 273-0954  
FAX (405) 273-0580  
C.A. NO. 4091 (LS)  
EXP. DATE 6-30-2018

EXHIBIT "A" PRELIMINARY

WALRUS 1506 9-36MH  
263'FNL - 1286'FEL  
SECTION 36, T 15 N - R 06 W, I.M.,  
KINGFISHER COUNTY, OKLAHOMA

DRAWN BY: JE	DATE: 3/15/18	CHK'D: CWP
GATEWAY NO.: 18-0230-101	SCALE: 1"=1000'	
PN:	A/E:	
REV. DWN.	DESCRIPTION	DATE