

OKLAHOMA CORPORATION COMMISSION
OIL & GAS CONSERVATION DIVISION
P.O. BOX 52000
OKLAHOMA CITY, OK 73152-2000
(Rule 165:10-3-1)

API NUMBER: 045 23741

Approval Date: 05/11/2018

Expiration Date: 11/11/2018

Horizontal Hole Oil & Gas

PERMIT TO DRILL

WELL LOCATION: Sec: 02 Twp: 18N Rge: 23W

County: ELLIS

SPOT LOCATION:

FEET FROM QUARTER: FROM SOUTH FROM WEST

SECTION LINES: 530 660

Lease Name: DANNY 2-18-23

Well No: 1H

Well will be 530 feet from nearest unit or lease boundary.

Operator Name: TAPSTONE ENERGY LLC

Telephone: 4057021600

OTC/OCC Number: 23467 0

TAPSTONE ENERGY LLC
100 E MAIN ST
OKLAHOMA CITY, OK 73104-2509

DANNY J. & BRENDA WILLIAMS
191089 EAST COUNTY ROAD 79
ARNETT OK 73832

Formation(s) (Permit Valid for Listed Formations Only):

Name	Depth	Name	Depth
1 MARMATON	9500	6	
2		7	
3		8	
4		9	
5		10	

Spacing Orders: No Spacing

Location Exception Orders:

Increased Density Orders:

Pending CD Numbers: 201802819
201802820

Special Orders:

Total Depth: 13800

Ground Elevation: 2254

Surface Casing: 1500

Depth to base of Treatable Water-Bearing FM: 550

Under Federal Jurisdiction: No

Fresh Water Supply Well Drilled: No

Surface Water used to Drill: Yes

PIT 1 INFORMATION

Approved Method for disposal of Drilling Fluids:

Type of Pit System: CLOSED Closed System Means Steel Pits

Type of Mud System: WATER BASED

Chlorides Max: 8000 Average: 5000

Is depth to top of ground water greater than 10ft below base of pit? Y

Within 1 mile of municipal water well? N

Wellhead Protection Area? N

Pit is located in a Hydrologically Sensitive Area.

Category of Pit: C

Liner not required for Category: C

Pit Location is BED AQUIFER

Pit Location Formation: OGALLALA

D. One time land application -- (REQUIRES PERMIT)

PERMIT NO: 18-34470

H. SEE MEMO

This permit does not address the right of entry or settlement of surface damages.

The duration of this permit is SIX MONTHS, except as otherwise provided by Rule 165: 10-3-1.

Rule 165: 10-3-4 (c) (7) (e) - The Operator shall give 24 Hours notice by telephone to the appropriate District Office of the Conservation Division as to when Surface Casing will be run.

PIT 2 INFORMATION

Type of Pit System: CLOSED Closed System Means Steel Pits

Type of Mud System: OIL BASED

Chlorides Max: 300000 Average: 200000

Is depth to top of ground water greater than 10ft below base of pit? Y

Within 1 mile of municipal water well? N

Wellhead Protection Area? N

Pit is located in a Hydrologically Sensitive Area.

Category of Pit: C

Liner not required for Category: C

Pit Location is BED AQUIFER

Pit Location Formation: OGALLALA

HORIZONTAL HOLE 1

Sec 02 Twp 18N Rge 23W County ELLIS

Spot Location of End Point: N2 N2 NW NW

Feet From: NORTH 1/4 Section Line: 165

Feet From: WEST 1/4 Section Line: 660

Depth of Deviation: 8783

Radius of Turn: 573

Direction: 360

Total Length: 4117

Measured Total Depth: 13800

True Vertical Depth: 9500

End Point Location from Lease,
Unit, or Property Line: 165

Notes:

Category

Description

DEEP SURFACE CASING

5/8/2018 - G71 - APPROVED; NOTIFY OCC FIELD INSPECTOR IMMEDIATELY OF ANY LOSS OF CIRCULATION OR FAILURE TO CIRCULATE CEMENT TO SURFACE ON ANY CONDUCTOR OR SURFACE CASING

HYDRAULIC FRACTURING

5/8/2018 - G71 - OCC 165:10-3-10 REQUIRES:

1) PRIOR TO COMMENCEMENT OF HYDRAULIC FRACTURING OPERATIONS FOR HORIZONTAL WELLS, NOTICE GIVEN FIVE BUSINESS DAYS IN ADVANCE TO OFFSET OPERATORS WITH WELLS COMPLETED IN THE SAME COMMON SOURCE OF SUPPLY WITHIN 1/2 MILE;

2) WITH NOTICE ALSO GIVEN 48 HOURS IN ADVANCE OF HYDRAULIC FRACTURING ALL WELLS TO BOTH THE OCC CENTRAL OFFICE AND LOCAL DISTRICT OFFICES, USING THE "FRAC NOTICE FORM" FOUND AT THE FOLLOWING LINK: OCCEWEB.COM/OG/OGFORMS.HTML; AND,

3) THE CHEMICAL DISCLOSURE OF HYDRAULIC FRACTURING INGREDIENTS FOR ALL WELLS TO BE REPORTED TO FRACFOCUS WITHIN 60 DAYS AFTER THE CONCLUSION THE HYDRAULIC FRACTURING OPERATIONS, USING THE FOLLOWING LINK: FRACFOCUS.ORG

MEMO

5/8/2018 - G71 - PITS 1 & 2 - CLOSED SYSTEM=STEEL PITS PER OPERATOR REQUEST, PIT 2 - OBM RETURNED TO VENDOR, CUTTINGS PERMITTED PER DISTRICT

PENDING CD - 201802819

5/8/2018 - G57 - (640)(HOR) 2-18N-23W
EST MRMN
POE TO BHL NCT 660' FB
REC 5-7-2018 (M. PORTER)

This permit does not address the right of entry or settlement of surface damages.

045 23741 DANNY 2-18-23 1H

The duration of this permit is SIX MONTHS, except as otherwise provided by Rule 165: 10-3-1.

Rule 165: 10-3-4 (c) (7) (e) - The Operator shall give 24 Hours notice by telephone to the appropriate District Office of the Conservation Division as to when Surface Casing will be run.

Category

PENDING CD - 201802820

Description

5/8/2018 - G57 - (I.O.) 2-18N-23W
X201802819 MRMN
COMPL. INT. NCT 165' FSL, NCT 165' FNL, NCT 330' FWL
NO OP. NAMED
REC 5-7-2018 (M. PORTER)

This permit does not address the right of entry or settlement of surface damages.
The duration of this permit is SIX MONTHS, except as otherwise provided by Rule 165: 10-3-1.
Rule 165: 10-3-4 (c) (7) (e) - The Operator shall give 24 Hours notice by telephone to the appropriate District Office of the Conservation Division as to when Surface Casing will be run.

TOPOGRAPHIC LAND SURVEYORS OF OKLAHOMA

13800 Wireless Way, Okla. City, OK. 73134 (405) 843-4847 * OUT OF STATE (800) 654-3219

Certificate of Authorization No. 1293 LS

ELLIS

County, Oklahoma

API: 045 23741

530' FSL - 660' FWL Section 2 Township 18N Range 23W I.M.

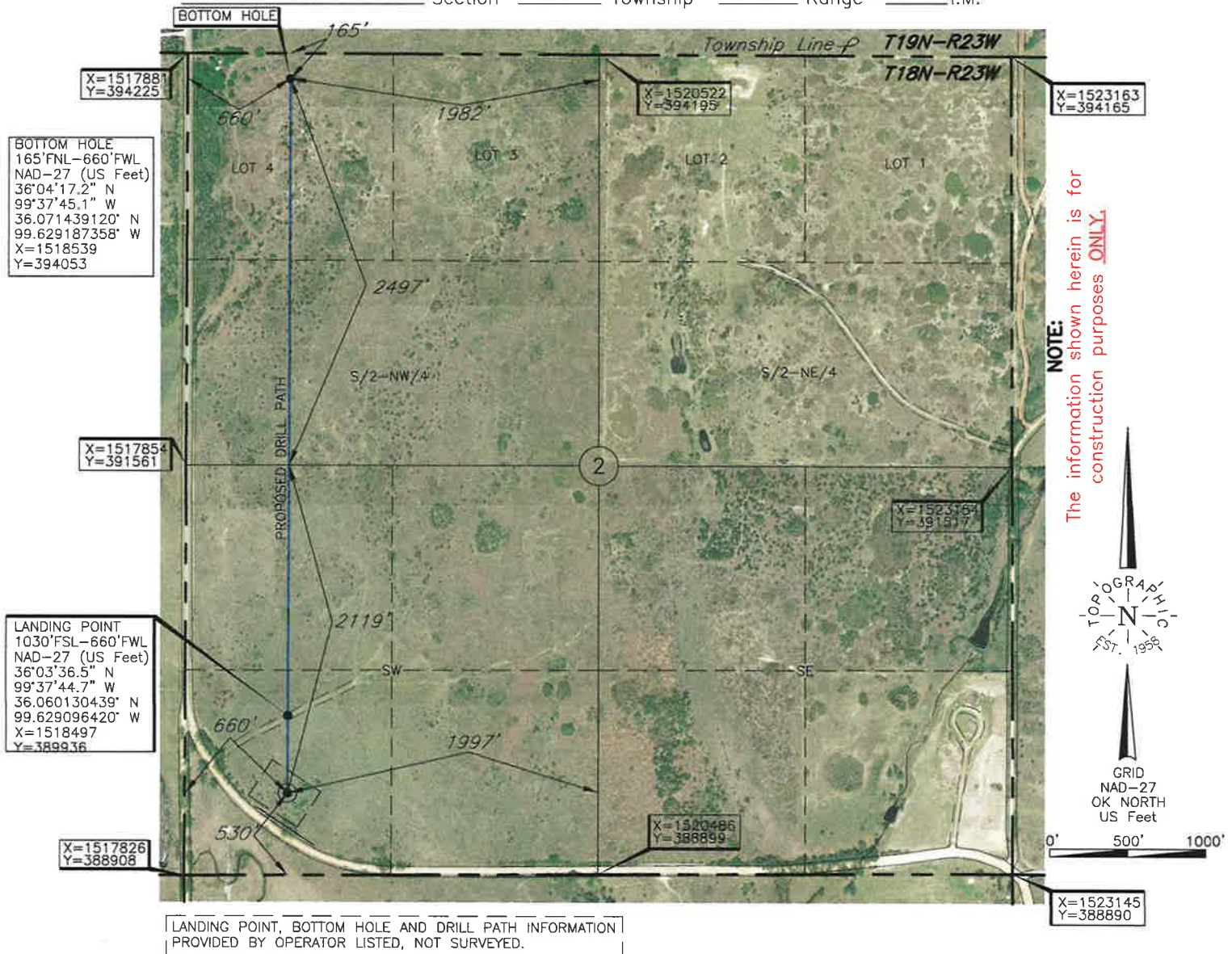

Operator: TAPSTONE ENERGY

Lease Name: DANNY 2-18-23

Well No.: 1H

ELEVATION:

2254' Gr. at Stake

Topography & Vegetation Loc. fell in sloped pasture, ±185' NE of fence

Good Drill Site? Yes

Reference Stakes or Alternate Location
Stakes Set None

Best Accessibility to Location From South off county road

Distance & Direction

from Hwy Jct or Town From Harmon, OK, go ±4.0 mi. West on St. Hwy. 51, then ±5.5 mi. South
to the SW Cor. of Sec. 2-T18N-R23W

This information was gathered with a GPS receiver with ±1 foot Horiz./Vert. accuracy.

DATUM: NAD-27
LAT: 36°03'31.5"N
LONG: 99°37'44.7"W
LAT: 36.058756892° N
LONG: 99.629085376° W
STATE PLANE
COORDINATES: (US Feet)
ZONE: OK NORTH
X: 1518492
Y: 389436

Invoice # 290666 Date of Drawing: Mar. 28, 2018
Date Staked: Mar. 26, 2018

AC

CERTIFICATE:

I, Thomas L. Howell an Oklahoma Licensed Land Surveyor and an authorized agent of Topographic Land Surveyors of Oklahoma, do hereby certify to the information shown herein

Thomas L. Howell
Oklahoma Lic. No. 1433



TOPOGRAPHIC LAND SURVEYORS OF OKLAHOMA

13800 Wireless Way, Okla. City, OK. 73134 (405) 843-4847 * OUT OF STATE (800) 654-3219

Certificate of Authorization No. 1293 LS

ELLIS

County, Oklahoma

530' FSL - 660' FWL Section 2 Township 18N Range 23W I.M.

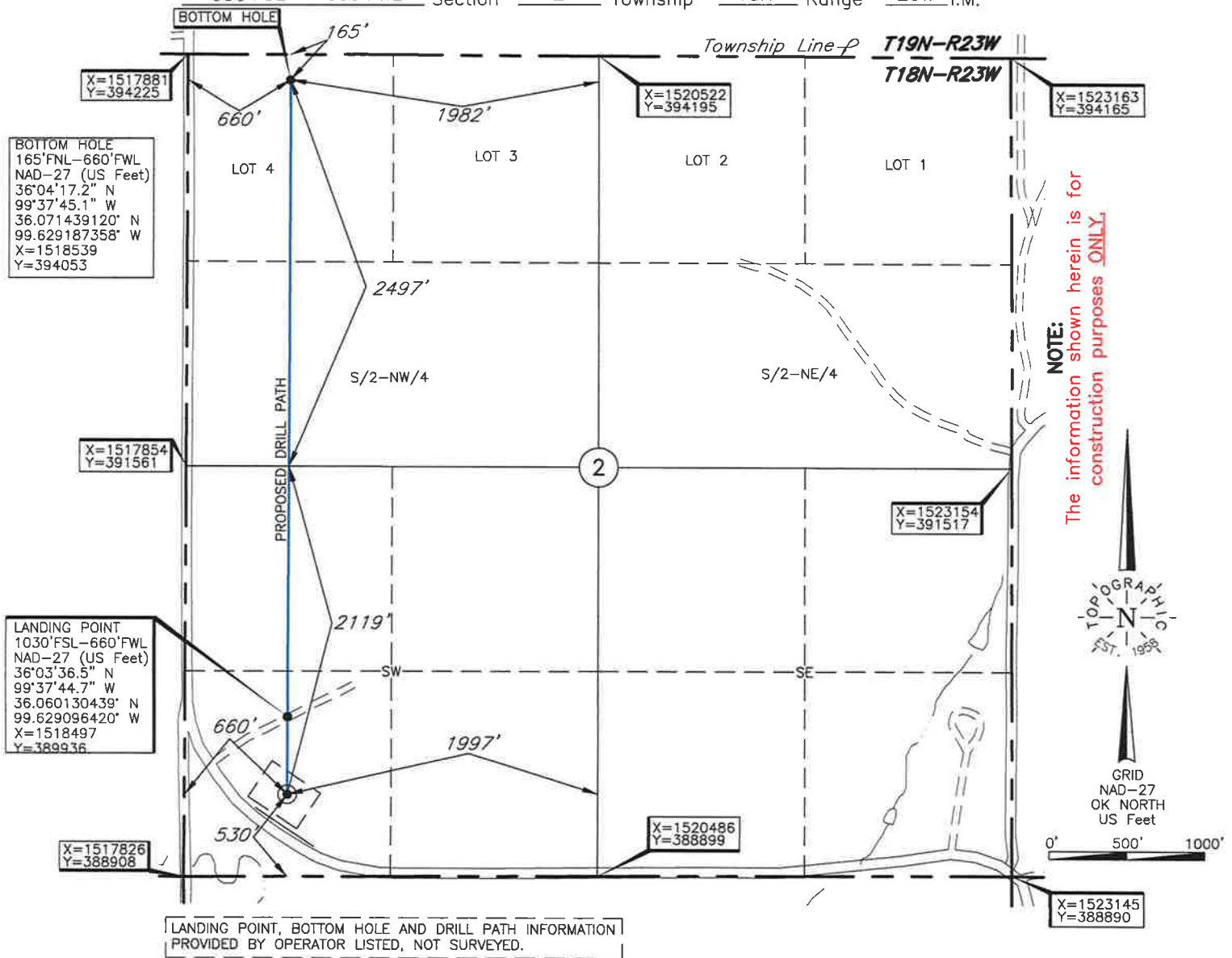

Operator: TAPSTONE ENERGY

Lease Name: DANNY 2-18-23

Well No.: 1H

ELEVATION:

2254' Gr. at Stake

Topography & Vegetation Loc. fell in sloped pasture, ±185' NE of fence

Good Drill Site? Yes Reference Stakes or Alternate Location
Stakes Set None

Best Accessibility to Location From South off county road

Distance & Direction
from Hwy Jct or Town From Harmon, OK, go ±4.0 mi. West on St. Hwy. 51, then ±5.5 mi. South
to the SW Cor. of Sec. 2-T18N-R23W

DATUM: NAD-27
LAT: 36°03'31.5"N
LONG: 99°37'44.7"W
LAT: 36.058756892° N
LONG: 99.629085376° W
STATE PLANE
COORDINATES: (US Feet)
ZONE: OK NORTH
X: 1518492
Y: 389436

Date of Drawing: Mar. 28, 2018
Invoice # 290666 Date Staked: Mar. 26, 2018 AC

CERTIFICATE:

I, Thomas L. Howell an Oklahoma Licensed Land Surveyor and an authorized agent of Topographic Land Surveyors of Oklahoma, do hereby certify to the information shown herein

Thomas L. Howell
Oklahoma Lic. No. 1433



TOPOGRAPHIC LAND SURVEYORS OF OKLAHOMA

Surveying and Mapping for the Energy Industry
13800 Wireless Way, Okla. City, OK. 73134 www.topographic.com
Telephone Numbers: Local (405) 843-4847 Toll Free (800) 654-3219

LOCATION & ELEVATION VERIFICATION MAP

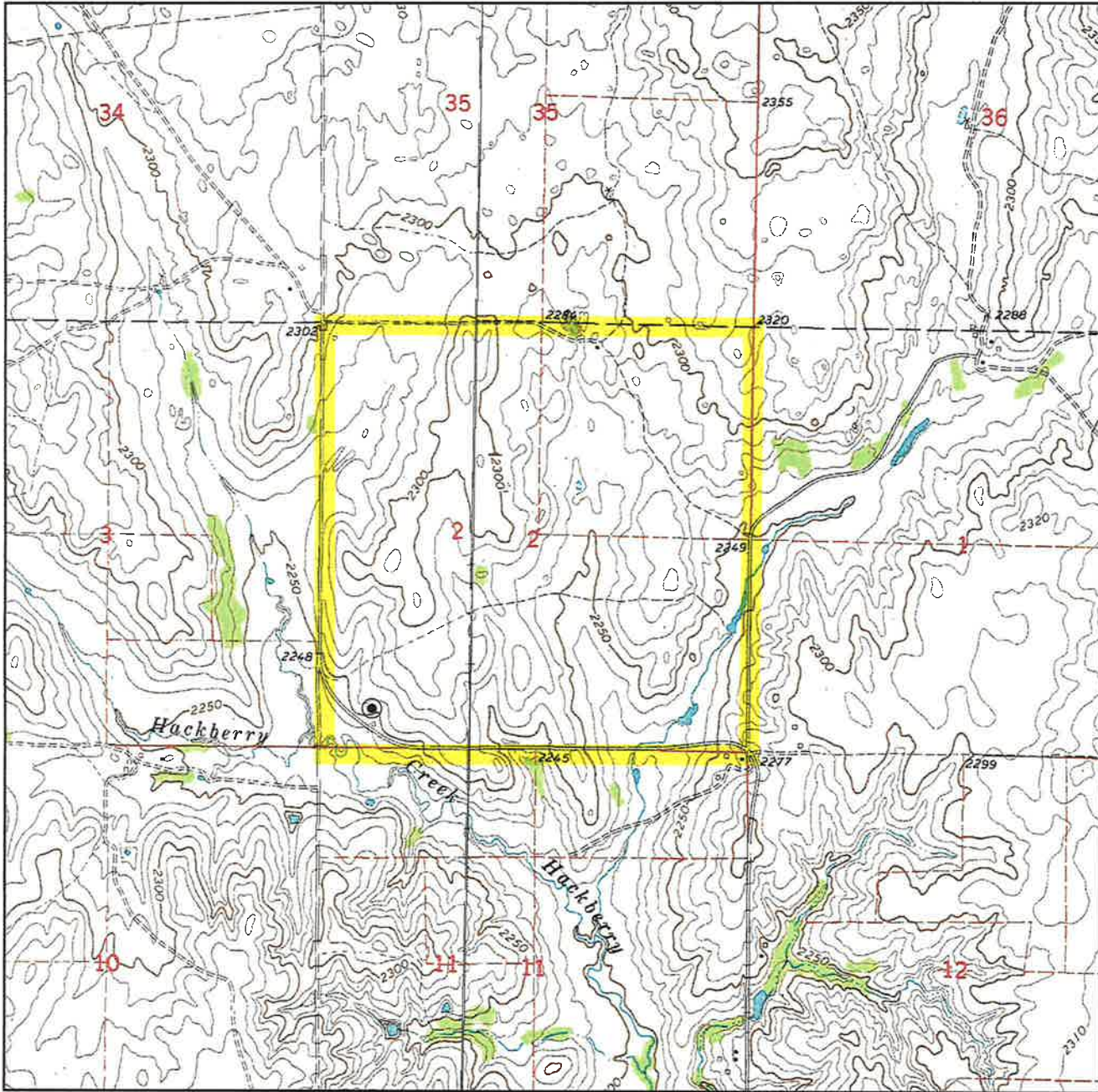

Sec. 2 Twp. 18N Rng. 23W IM

County ELLIS State OK

Operator TAPSTONE ENERGY

Description 530'FSL - 660'FWL

Lease DANNY 2-18-23 1H

Elevation 2254' Gr. at Stake

Above Background Data from
U.S.G.S. Topographic Map
Scale: 1"=2000'

Contour Interval 10'

When elevation is shown hereon it is the ground elevation of the location stake.
Review this plat and inform us immediately of any possible discrepancy.



TOPOGRAPHIC
LOYALTY INNOVATION LEGACY

LAND SURVEYORS OF OKLAHOMA

Mar. 26, 2018

TOPOGRAPHIC LAND SURVEYORS OF OKLAHOMA

Surveying and Mapping for the Energy Industry
13800 Wireless Way, Okla. City, OK. 73134 www.topographic.com
Telephone Numbers: Local (405) 843-4847 Toll Free (800) 654-3219

VICINITY MAP

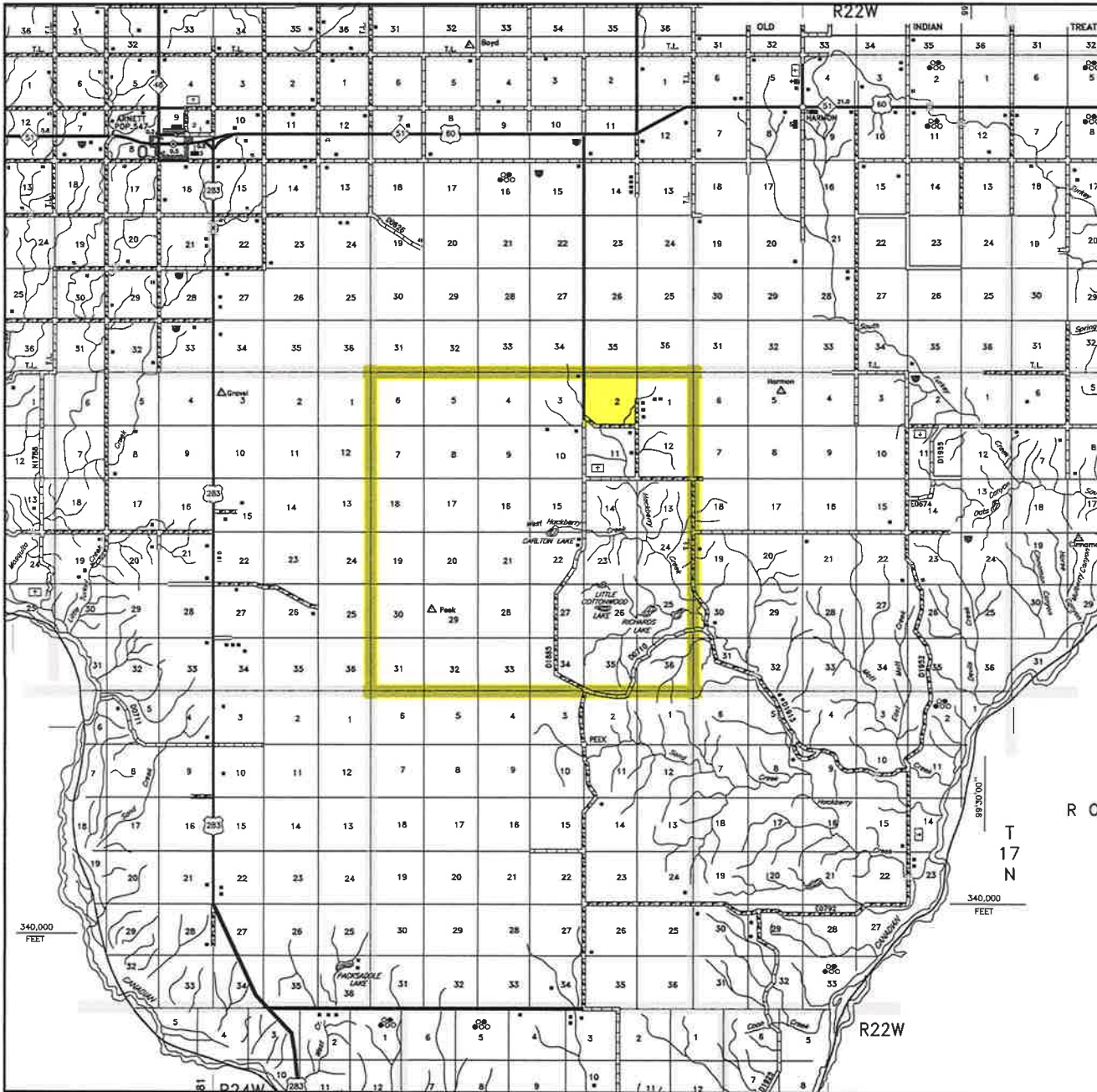

Scale: 1" = 3 Miles

Sec. 2 Twp. 18N Rng. 23W IM

County ELLIS State OK

Operator TAPSTONE ENERGY



LAND SURVEYORS OF OKLAHOMA

T 18 N – R 23 W
(INDIAN MERIDIAN)

PLAT SHOWING
PROPOSED PAD AREA IN THE
SW/4 OF SECTION 2, T18N – R23W
ELLIS COUNTY, OKLAHOMA

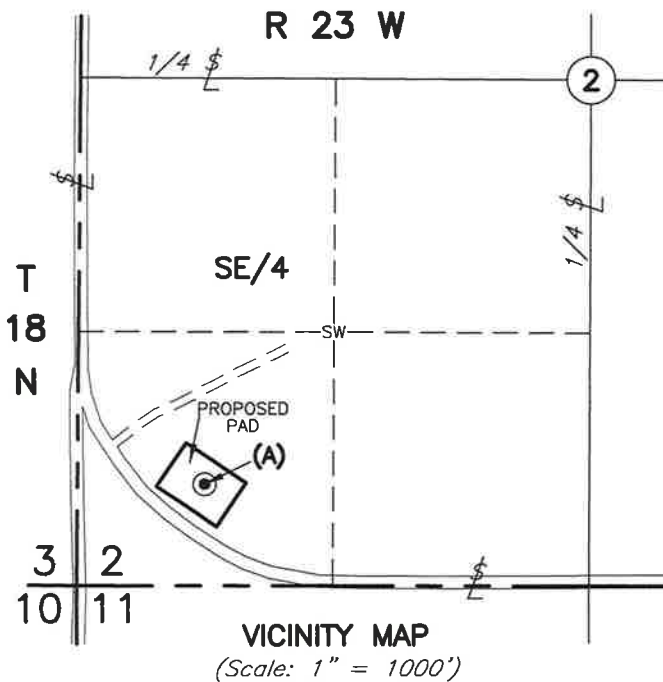

(A) TAPSTONE ENERGY
DANNY 2-18-23 1H
530' FSL – 660' FWL
Elev. 2254' Gr.

PAD AREA
2.37 Acres

SECTION 2
SW/4

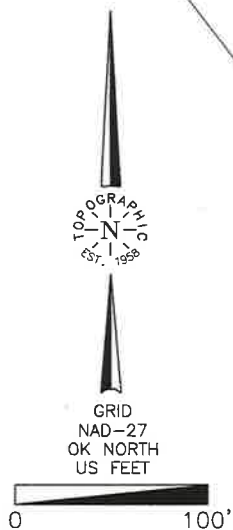

NOTE:
The information shown herein is
for construction purposes ONLY.

This plat was prepared exclusively for

TAPSTONE ENERGY

and may not be relied upon by any other entity without the written consent of Topographic Land Surveyors of Oklahoma.

SURVEYING AND MAPPING BY
TOPOGRAPHIC LAND SURVEYORS OF OKLAHOMA

13800 Wireless Way, Okla. City, OK. 73134 (405) 843-4847
Certificate of Authorization No. 1293 LS

SCALE: 1" = 100'

DATE: 03/28/18

INVOICE NO.: 290666

FILE NAME: L2155A.DWG

DWG NO.: 120010-L2-155-A

SHEET 1 OF 1

NO.	REVISION	DATE	BY
SURV. BY:	DJ	03/22/18	
DRAWN BY:	AC		
APPROVED BY:	TH		