

OKLAHOMA CORPORATION COMMISSION
OIL & GAS CONSERVATION DIVISION
P.O. BOX 52000
OKLAHOMA CITY, OK 73152-2000
(Rule 165:10-3-1)

API NUMBER: 051 24418

Approval Date: 07/23/2018

Expiration Date: 01/23/2019

Horizontal Hole Oil & Gas

PERMIT TO DRILL

WELL LOCATION: Sec: 05 Twp: 7N Rge: 5W

County: GRADY

SPOT LOCATION:

FEET FROM QUARTER: FROM SOUTH FROM EAST

SECTION LINES: 185 2150

Lease Name: ROBERTS

Well No: 1H-05

Well will be 185 feet from nearest unit or lease boundary.

Operator Name: TRAVIS PEAK RESOURCES LLC

Telephone: 5128140345

OTC/OCC Number: 23914 0

TRAVIS PEAK RESOURCES LLC
9020 N CAPITAL OF TEXAS HWY BLDG 1 STE 170
AUSTIN, TX 78759-7279

KATHERINE ALICE ROBERTS
816 SEATTLE SLEW COURT
EDMOND OK 73025

Formation(s) (Permit Valid for Listed Formations Only):

Name	Depth	Name	Depth
1 WOODFORD	11500	6	
2		7	
3		8	
4		9	
5		10	

Spacing Orders: 671033

Location Exception Orders: 678282

Increased Density Orders:

Pending CD Numbers:

Special Orders:

Total Depth: 16600

Ground Elevation: 1278

Surface Casing: 450

Depth to base of Treatable Water-Bearing FM: 380

Under Federal Jurisdiction: No

Fresh Water Supply Well Drilled: No

Surface Water used to Drill: Yes

PIT 1 INFORMATION

Approved Method for disposal of Drilling Fluids:

Type of Pit System: CLOSED Closed System Means Steel Pits

Type of Mud System: WATER BASED

Chlorides Max: 5000 Average: 3000

Is depth to top of ground water greater than 10ft below base of pit? Y

Within 1 mile of municipal water well? Y

Wellhead Protection Area? Y

Pit is not located in a Hydrologically Sensitive Area.

Category of Pit: C

Liner not required for Category: C

Pit Location is NON HSA

Pit Location Formation: CHICKASHA

D. One time land application -- (REQUIRES PERMIT)

PERMIT NO: 18-34910

H. CLOSED SYSTEM=STEEL PITS PER OPERATOR REQUEST

This permit does not address the right of entry or settlement of surface damages.

The duration of this permit is SIX MONTHS, except as otherwise provided by Rule 165: 10-3-1.

Rule 165: 10-3-4 (c) (7) (e) - The Operator shall give 24 Hours notice by telephone to the appropriate District Office of the Conservation Division as to when Surface Casing will be run.

HORIZONTAL HOLE 1

Sec 05 Twp 7N Rge 5W County GRADY

Spot Location of End Point: NE NW NW NE

Feet From: NORTH 1/4 Section Line: 25

Feet From: EAST 1/4 Section Line: 2150

Depth of Deviation: 11355

Radius of Turn: 573

Direction: 360

Total Length: 4344

Measured Total Depth: 16600

True Vertical Depth: 11535

End Point Location from Lease,
Unit, or Property Line: 50

Notes:

Category

Description

HYDRAULIC FRACTURING

7/11/2018 - G71 - OCC 165:10-3-10 REQUIRES:

1) PRIOR TO COMMENCEMENT OF HYDRAULIC FRACTURING OPERATIONS FOR HORIZONTAL WELLS, NOTICE GIVEN FIVE BUSINESS DAYS IN ADVANCE TO OFFSET OPERATORS WITH WELLS COMPLETED IN THE SAME COMMON SOURCE OF SUPPLY WITHIN 1/2 MILE;

2) WITH NOTICE ALSO GIVEN 48 HOURS IN ADVANCE OF HYDRAULIC FRACTURING ALL WELLS TO BOTH THE OCC CENTRAL OFFICE AND LOCAL DISTRICT OFFICES, USING THE "FRAC NOTICE FORM" FOUND AT THE FOLLOWING LINK: OCCEWEB.COM/OG/OGFORMS.HTML; AND,

3) THE CHEMICAL DISCLOSURE OF HYDRAULIC FRACTURING INGREDIENTS FOR ALL WELLS TO BE REPORTED TO FRACFOCUS WITHIN 60 DAYS AFTER THE CONCLUSION THE HYDRAULIC FRACTURING OPERATIONS, USING THE FOLLOWING LINK: FRACFOCUS.ORG

LOCATION EXCEPTION - 678282

7/19/2018 - G57 - (I.O.) 5-7N-5W
X671033 WDFD
COMPL. INT. NCT 150' FSL, NCT 150' FNL, NCT 660' FEL
TRAVIS PEAK RESOURCES, LLC.
5-24-2018

PUBLIC WATER SUPPLY WELLS

7/11/2018 - G71 - MIDDLEBERG SCHOOL - 2 PWS/WPA, SW/4 4-7N-5W

SPACING - 671033

7/19/2018 - G57 - (640)(HOR) 5-7N-5W
VAC OTHERS
EST WDFD, OTHERS
POE TO BHL (WDFD) NCT 165' FNL & FSL, NCT 330' FEL & FWL

This permit does not address the right of entry or settlement of surface damages.

The duration of this permit is SIX MONTHS, except as otherwise provided by Rule 165: 10-3-1.

Rule 165: 10-3-4 (c) (7) (e) - The Operator shall give 24 Hours notice by telephone to the appropriate District Office of the Conservation Division as to when Surface Casing will be run.

051 24418 ROBERTS 1H-05



-

A circular seal for a Registered Professional Land Surveyor. The outer ring contains the text "REGISTERED PROFESSIONAL LAND SURVEYOR" at the top and "OKLAHOMA" at the bottom. The center of the seal contains the name "TROY DEE" and the number "1745".

Troy Dee

Golden Land Surveying

920 N.W. 139th St. Pkwy, Oklahoma City, Oklahoma 73013
Telephone: (405) 802-7883
C.A. #7263 Exp. Date: 6/30/2018
troy@goldenils.com

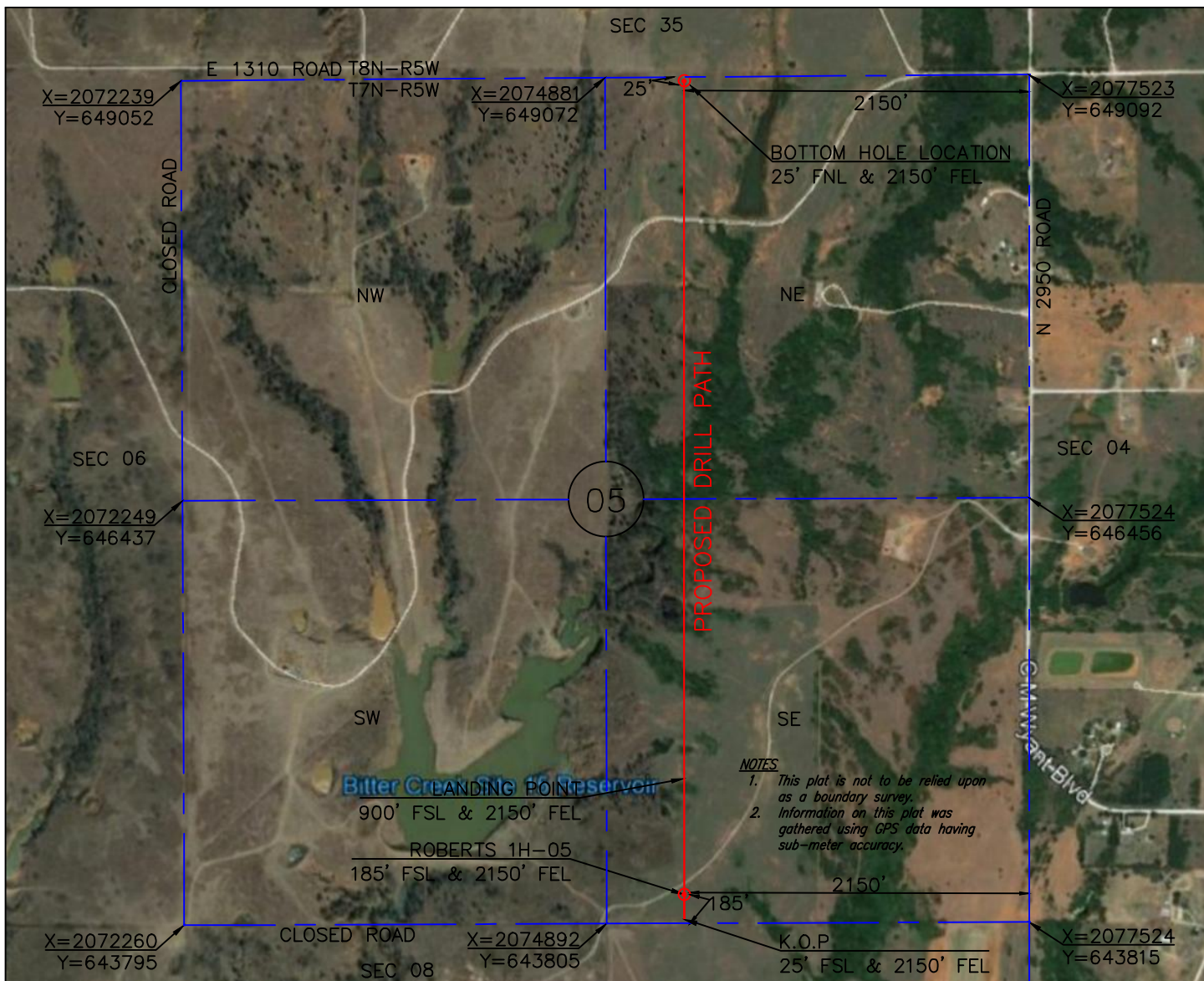

NOTES

1. This plat is not to be relied upon as a boundary survey.
2. Information on this plat was gathered using GPS data having sub-meter accuracy.



SCALE
1"=1000'

KICK-OFF POINT

DATUM:NAD-27 (US FEET)
LAT: 35°06'08.1"
LONG: 97°44'52.9"
LAT: 35.1022372
LONG: 97.7480209
X: 2075374
Y: 643832

LANDING POINT

DATUM:NAD-27 (US FEET)
LAT: 35°06'16.7"
LONG: 97°44'52.9"
LAT: 35.1046412
LONG: 97.7480134
X: 2075374
Y: 644707

BOTTOM HOLE LOCATION

DATUM:NAD-27 (US FEET)
LAT: 35°06'59.7"
LONG: 97°44'52.7"
LAT: 35.1165763
LONG: 97.7479806
X: 2075373
Y: 649051

BOTTOM HOLE INFORMATION PROVIDED BY OPERATOR
AND WAS NOT SURVEYED IN THE FIELD

OPERATOR: TRAVIS PEAK RESOURCES

WELL: ROBERTS 1H-05

ELEVATION: 1278'

TOPOGRAPHY & VEGETATION: LOCATION FELL IN OPEN PLOWED FIELD

LOCATION ACCESSIBILITY: FROM WEST OFF LEASE ROAD

DIRECTIONS FROM TOWN,JCT, OR HWY:

FROM THE JUNCTION OF OLD HWY #62 & CM WYANT BLVD IN MIDDLEBURG.

, GO .5 MILES WEST & 0.5 MILES NORTH TO THE LEASE ROAD

*NO ALTERNATE LOCATION OR REFERENCE STAKES SET

CERTIFICATE

I, TROY DEE, AN OKLAHOMA LICENSED SURVEYOR
DO HEREBY CERTIFY THAT THE ABOVE DESCRIBED
WELL LOCATION WAS SURVEYED AND STAKED ON
THE GROUND AS SHOWN HEREON.

Troy Dee

OKLAHOMA LICENSE NO. 1745



Golden Land Surveying

920 N.W. 139th St. Pkwy, Oklahoma City, Oklahoma 73013
Telephone: (405) 802-7883
C.A. #7263 Exp. Date: 6/30/2018
troy@goldenland.com

DRAWING DATE:
07.09.18

DATUM:NAD-27
LAT: 35°06'09.5"

STATE PLANE
COORDINATES
ZONE: OK SOUTH
X: 2075338
Y: 643986



DATE STAKED:
06.12.18

LONG: 97°44'52.8"

JOB #
TR180320

LAT: 35.1026636
LONG: 97.7480218

WELL NAME: ROBERTS 1H-05

GRADY COUNTY, OKLAHOMA

185' FSL-2150' FEL SECTION 05
TOWNSHIP 7 NORTH, RANGE 5 WEST I.M.

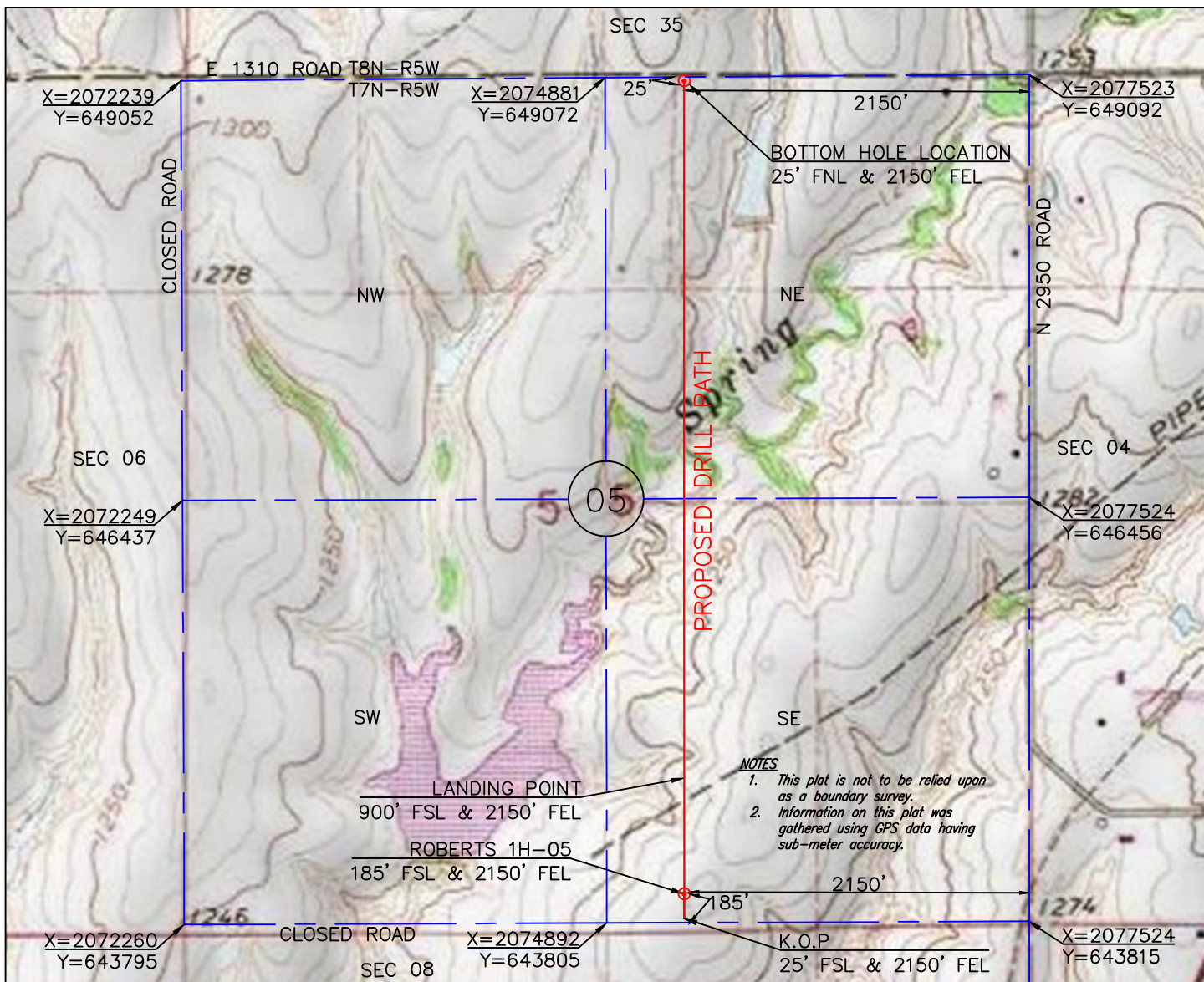

NOTES

1. This plat is not to be relied upon as a boundary survey.
2. Information on this plat was gathered using GPS data having sub-meter accuracy.



SCALE
1"=1000'

KICK-OFF POINT

DATUM:NAD-27 (US FEET)
LAT: 35°06'08.1"
LONG: 97°44'52.9"
LAT: 35.1022372
LONG: 97.7480209
X: 2075374
Y: 643832

LANDING POINT

DATUM:NAD-27 (US FEET)
LAT: 35°06'16.7"
LONG: 97°44'52.9"
LAT: 35.1046412
LONG: 97.7480134
X: 2075374
Y: 644707

BOTTOM HOLE LOCATION

DATUM:NAD-27 (US FEET)
LAT: 35°06'59.7"
LONG: 97°44'52.7"
LAT: 35.1165763
LONG: 97.7479806
X: 2075373
Y: 649051

BOTTOM HOLE INFORMATION PROVIDED BY OPERATOR
AND WAS NOT SURVEYED IN THE FIELD

OPERATOR: TRAVIS PEAK RESOURCES

WELL: ROBERTS 1H-05

ELEVATION: 1278'

TOPOGRAPHY & VEGETATION: LOCATION FELL IN OPEN PLOWED FIELD

LOCATION ACCESSIBILITY: FROM WEST OFF LEASE ROAD

DIRECTIONS FROM TOWN, JCT, OR HWY:

FROM THE JUNCTION OF OLD HWY #62 & CM WYANT BLVD IN MIDDLEBURG.

, GO .5 MILES WEST & 0.5 MILES NORTH TO THE LEASE ROAD

*NO ALTERNATE LOCATION OR REFERENCE STAKES SET

CERTIFICATE

I, TROY DEE, AN OKLAHOMA LICENSED SURVEYOR
DO HEREBY CERTIFY THAT THE ABOVE DESCRIBED
WELL LOCATION WAS SURVEYED AND STAKED ON
THE GROUND AS SHOWN HEREON.

Troy Dee

OKLAHOMA LICENSE NO. 1745

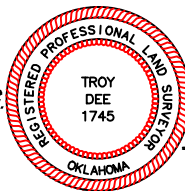

Golden Land Surveying

920 N.W. 139th St. Pkwy, Oklahoma City, Oklahoma 73013
Telephone: (405) 802-7883
C.A. #7263 Exp. Date: 6/30/2018
troy@goldenland.com

DRAWING DATE:

07.09.18

DATUM:NAD-27

LAT: 35°06'09.5"

STATE PLANE

COORDINATES

DATE STAKED:

06.12.18

LONG: 97°44'52.8"

LAT: 35.1026636

ZONE: OK SOUTH

X: 2075338

JOB #

TR180320

LONG: 97.7480218

Y: 643986



WELL NAME: ROBERTS 1H-05

GRADY COUNTY, OKLAHOMA

185' FSL-2150' FEL SECTION 05
TOWNSHIP 7 NORTH, RANGE 5 WEST I.M.

VICINITY MAP

SECTION 05

TOWNSHIP 7 NORTH
RANGE 5 WEST

MIDDLEBURG

US 277

US 62

Middleburg Creek

Winter Creek

NAPLES

BLANCHARD CITY LIMITS

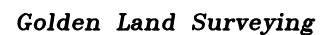

Telephone: (405) 802-7883



TRAVIS PEAK
RESOURCES, LLC

GRADY COUNTY, OKLAHOMA
185' FSL-2150' FEL SECTION 05
TOWNSHIP 7 NORTH, RANGE 5 WEST I.M.

PAD PLAT

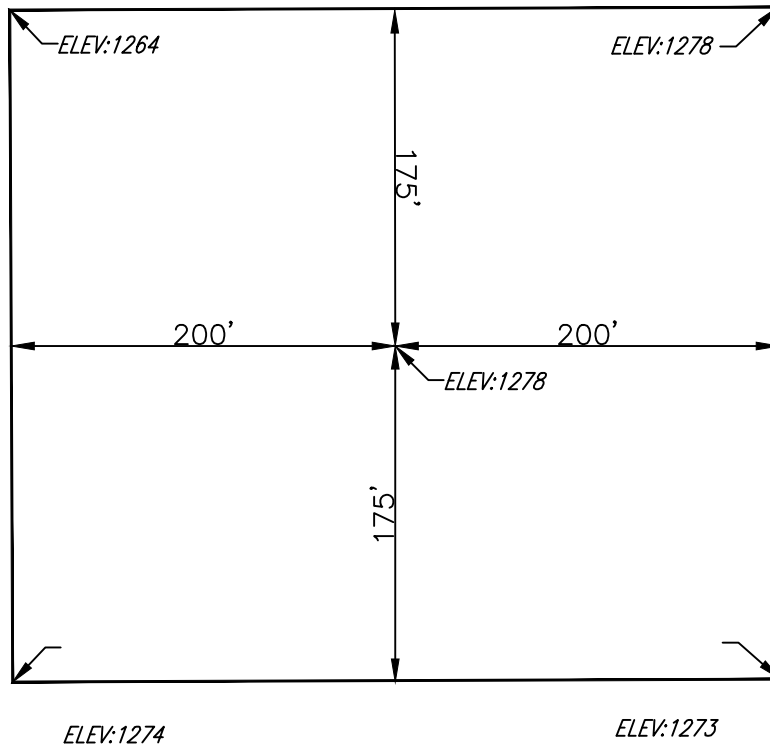

ROBERTS 1H-05 PROPOSED PAD
AREA IN THE
SE/4 OF SECTION 05, T7N-R5W,
GRADY COUNTY, OKLAHOMA

TOTAL ACREAGE WITHIN
PAD CONSTRUCTION IS
3.21 ACRES

Golden Land Surveying

920 N.W. 139th St. Pkwy, Oklahoma City, Oklahoma 73013
Telephone: (405) 802-7883
C.A. #7263 Exp. Date: 6/30/2018
troy@goldenis.com

WELL NAME: ROBERTS 1H-05

GRADY COUNTY, OKLAHOMA
185' FSL-2150' FEL SECTION 05
TOWNSHIP 7 NORTH, RANGE 5 WEST I.M.

DRAWING DATE:
07.09.18
DATE STAKED:
06.12.18
JOB #
TR180320

DATUM:NAD-27
LAT: 35°06'09.5"
LONG: 97°44'52.8"
LAT: 35.1026636
LONG: 97.7480218

STATE PLANE
COORDINATES
ZONE: OK SOUTH
X: 2075338
Y: 643986

