

OKLAHOMA CORPORATION COMMISSION  
OIL & GAS CONSERVATION DIVISION  
P.O. BOX 52000  
OKLAHOMA CITY, OK 73152-2000  
(Rule 165:10-3-1)

API NUMBER: 011 24045

Approval Date: 07/19/2018

Expiration Date: 01/19/2019

Horizontal Hole Oil & Gas

PERMIT TO DRILL

WELL LOCATION: Sec: 27 Twp: 17N Rge: 10W

County: BLAINE

SPOT LOCATION: ☐ NW ☐ NE ☐ NW ☐ NE

FEET FROM QUARTER: FROM NORTH FROM EAST

SECTION LINES: 260 1695

Lease Name: OLIVE JUNE 1710

Well No: 3-22-15MXH

Well will be 260 feet from nearest unit or lease boundary.

Operator Name: MARATHON OIL COMPANY

Telephone: 7132962003

OTC/OCC Number: 1363 0

MARATHON OIL COMPANY  
5555 SAN FELIPE ST  
HOUSTON, TX 77056-2701

COLETA M. STARK  
24175 E. 996 ROAD  
WEATHERFORD OK 73096

Formation(s) (Permit Valid for Listed Formations Only):

Name	Depth	Name	Depth
1 MERAMEC	9093	6	
2		7	
3		8	
4		9	
5		10	

Spacing Orders: 649535

Location Exception Orders:

Increased Density Orders:

Pending CD Numbers: 201803760  
201803754  
201803755  
201803759  
201803761

Special Orders:

Total Depth: 19874

Ground Elevation: 1224

Surface Casing: 1500

Depth to base of Treatable Water-Bearing FM: 60

Under Federal Jurisdiction: No

Fresh Water Supply Well Drilled: No

Surface Water used to Drill: Yes

PIT 1 INFORMATION

Approved Method for disposal of Drilling Fluids:

Type of Pit System: CLOSED Closed System Means Steel Pits

Type of Mud System: WATER BASED

Chlorides Max: 8000 Average: 5000

Is depth to top of ground water greater than 10ft below base of pit? Y

Within 1 mile of municipal water well? N

Wellhead Protection Area? N

Pit is not located in a Hydrologically Sensitive Area.

Category of Pit: C

Liner not required for Category: C

Pit Location is NON HSA

Pit Location Formation: FLOWERPOT

E. Haul to Commercial pit facility: Sec. 31 Twn. 12N Rng. 8W Cnty. 17 Order No: 587498  
H. SEE MEMO

This permit does not address the right of entry or settlement of surface damages.  
The duration of this permit is SIX MONTHS, except as otherwise provided by Rule 165: 10-3-1.  
Rule 165: 10-3-4 (c) (7) (e) - The Operator shall give 24 Hours notice by telephone to the appropriate District  
Office of the Conservation Division as to when Surface Casing will be run.

PIT 2 INFORMATION

Type of Pit System: CLOSED Closed System Means Steel Pits

Type of Mud System: OIL BASED

Chlorides Max: 300000 Average: 200000

Is depth to top of ground water greater than 10ft below base of pit? Y

Within 1 mile of municipal water well? N

Wellhead Protection Area? N

Pit is not located in a Hydrologically Sensitive Area.

Category of Pit: C

Liner not required for Category: C

Pit Location is NON HSA

Pit Location Formation: FLOWERPOT

HORIZONTAL HOLE 1

Sec 15 Twp 17N Rge 10W County BLAINE

Spot Location of End Point: NW NE NW NE

Feet From: NORTH 1/4 Section Line: 50

Feet From: EAST 1/4 Section Line: 1715

Depth of Deviation: 8760

Radius of Turn: 477

Direction: 15

Total Length: 10364

Measured Total Depth: 19874

True Vertical Depth: 9093

End Point Location from Lease,  
Unit, or Property Line: 50

Notes:

Category

Description

DEEP SURFACE CASING

7/11/2018 - G71 - APPROVED; NOTIFY OCC FIELD INSPECTOR IMMEDIATELY OF ANY LOSS OF CIRCULATION OR FAILURE TO CIRCULATE CEMENT TO SURFACE ON ANY CONDUCTOR OR SURFACE CASING

HYDRAULIC FRACTURING

7/11/2018 - G71 - OCC 165:10-3-10 REQUIRES:

1) PRIOR TO COMMENCEMENT OF HYDRAULIC FRACTURING OPERATIONS FOR HORIZONTAL WELLS, NOTICE GIVEN FIVE BUSINESS DAYS IN ADVANCE TO OFFSET OPERATORS WITH WELLS COMPLETED IN THE SAME COMMON SOURCE OF SUPPLY WITHIN 1/2 MILE;

2) WITH NOTICE ALSO GIVEN 48 HOURS IN ADVANCE OF HYDRAULIC FRACTURING ALL WELLS TO BOTH THE OCC CENTRAL OFFICE AND LOCAL DISTRICT OFFICES, USING THE "FRAC NOTICE FORM" FOUND AT THE FOLLOWING LINK: [OCCEWEB.COM/OG/OGFORMS.HTML](http://OCCEWEB.COM/OG/OGFORMS.HTML); AND,

3) THE CHEMICAL DISCLOSURE OF HYDRAULIC FRACTURING INGREDIENTS FOR ALL WELLS TO BE REPORTED TO FRACFOCUS WITHIN 60 DAYS AFTER THE CONCLUSION THE HYDRAULIC FRACTURING OPERATIONS, USING THE FOLLOWING LINK: [FRACFOCUS.ORG](http://FRACFOCUS.ORG)

INTERMEDIATE CASING

7/11/2018 - G71 - DUE TO THE KNOWN POTENTIAL RISK OF ENCOUNTERING AN OVER-PRESSURED ZONE IN THE MORROW SERIES IN THIS AREA, THE TECHNICAL MANAGER RECOMMENDS SETTING AN INTERMEDIATE STRING OF CASING IMMEDIATELY ABOVE THE MORROW SERIES

MEMO

7/11/2018 - G71 - PITS 1 & 2 - CLOSED SYSTEM=STEEL PITS PER OPERATOR REQUEST, PIT 2 - OBM RETURNED TO VENDOR, CUTTINGS PERMITTED PER DISTRICT

This permit does not address the right of entry or settlement of surface damages.

The duration of this permit is SIX MONTHS, except as otherwise provided by Rule 165: 10-3-1.

Rule 165: 10-3-4 (c) (7) (e) - The Operator shall give 24 Hours notice by telephone to the appropriate District Office of the Conservation Division as to when Surface Casing will be run.

011 24045 OLIVE JUNE 1710 3-22-15MXH

Category	Description
PENDING CD - 201803754	7/18/2018 - G57 - 15-17N-10W X649535 MPMC 3 WELLS NO OP. NAMED REC 6-4-2018 (M. PORTER)
PENDING CD - 201803755	7/18/2018 - G57 - 22-17N-10W X649535 MPMC 3 WELLS NO OP. NAMED REC 6-4-2018 (M. PORTER)
PENDING CD - 201803759	7/18/2018 - G57 - (I.O.) 22 & 15-17N-10W EST MULTIUNIT HORIZONTAL WELL X649535 MPMC 50% 22-17N-10W 50% 15-17N-10W NO OP. NAMED REC 6-4-2018 (M. PORTER)
PENDING CD - 201803760	7/18/2018 - G57 - (I.O.) 22 & 15-17N-10W X649535 MPMC COMPL. INT. (22-17N-10W) NCT 165' FSL, NCT 0' FNL, NCT 330' FEL COMPL. INT. (15-17N-10W) NCT 0' FSL, NCT 165' FNL, NCT 330' FEL NO OP. NAMED REC 6-4-2018 (M. PORTER)
PENDING CD - 201803761	7/18/2018 - G57 - (I.O.) 22 & 15-17N-10W X649535 MPMC X165:10-3-28(C)(2)(B) MPMC (OLIVE JUNE 1710 3-22-15MXH) MAY BE CLOSER THAN 600' FROM HAFFNER NO. 1 & KOETTER NO. 1-22 NO OP. NAMED REC 6-4-2018 (M. OPORTER)
SPACING - 649535	7/18/2018 - G57 - (640)(HOR) 15 & 22-17N-10W EST MPMC, OTHER POE TO BHL NCT 660' FB (COEXIST W/ SP. ORDER 95567 MPMC)



BLAINE COUNTY, OKLAHOMA

260' FNL - 1,695' FEL SECTION 27 TOWNSHIP 17N RANGE 10W I.M.

PROPOSED  
BOTTOM HOLE  
50' FNL - 1,715' FEL  
NAD 27 (US FEET)  
N35°57'23.7"  
W98°15'03.7"  
N35.956584  
W98.251024  
X:1925705  
Y:348300

PROPOSED  
LAST TAKE POINT  
165' FNL - 1,715' FEL  
NAD 27 (US FEET)  
N35°57'22.6"  
W98°15'03.7"  
N35.956269  
W98.251024  
X:1925705  
Y:348185

PROPOSED  
FIRST TAKE POINT  
165' FNL - 1,715' FEL  
NAD 27 (US FEET)  
N35°55'41.2"  
W98°15'03.5"  
N35.928113  
W98.250973  
X:1925694  
Y:337936

PROPOSED  
SURFACE HOLE  
260' FNL - 1,695' FEL  
NAD 27 (US FEET)  
N35°55'37.0"  
W98°15'03.2"  
N35.926944  
W98.250901  
X:1925714  
Y:337510

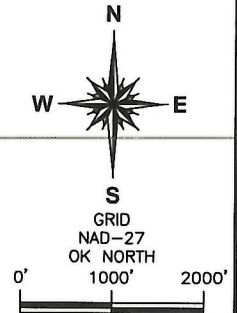
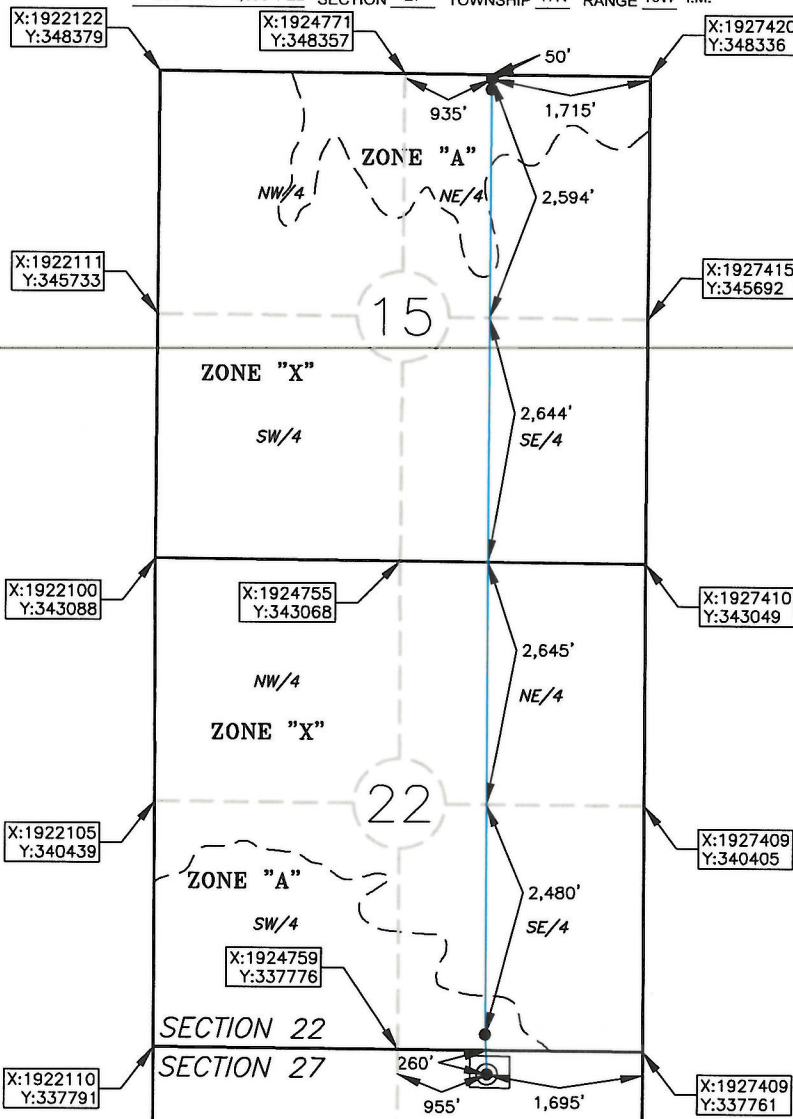

OPERATOR: MARATHON OIL COMPANY

LEASE NAME: OLIVE JUNE 1710

WELL NO.: 3-22-15MXH

TOPOGRAPHY &amp; VEGETATION: OPEN FIELD

ELEVATION:  
1,227' GR. AT STAKE NAVD88  
1,224' GR. AT STAKE NGVD29

GOOD DRILL SITE? YES

REFERENCE STAKES OR ALTERNATE LOCATION  
STAKES SET NONE

BEST ACCESS TO LOCATION: E0750 RD TO THE SOUTH.

DISTANCE AND DIRECTION  
FROM HWY JCT OR TOWN BEGINNING AT THE INTERSECTION OF OK HWY 8 AND OK HWY 3 IN WATONGA, OK DRIVE NORTHERLY ON OK HWY 8 FOR APPROX. 9 MILES. THEN  
DRIVE EAST ON E0750 RD FOR APPROX. 5.6 MILES. SITE IS IN THE FIELD ON THE SOUTH SIDE OF THE ROAD.

DATUM: NAD 27  
LAT: 35° 55' 37.0" N  
LONG: 98° 15' 03.2" W  
LAT: 35.926944° N  
LONG: 98.250901° W  
STATE PLANE  
COORDINATES: (US FEET)  
ZONE: OK NORTH  
X: 1925714  
Y: 337510

This information was  
gathered with a GPS receiver  
with ±1 foot Horiz/Vert accuracy.

JOB NO.: 18000054

DATE OF DRAWING: 03/02/18

DATE STAKED: 02/28/18

CERTIFICATE:

I, DAVID L. ANDERSON an Oklahoma Licensed Land  
Surveyor and an authorized agent of Atwell, LLC, do  
hereby certify to the information shown herein

David L. Anderson  
Oklahoma Lic. No. 1927

3/6/18

