

OKLAHOMA CORPORATION COMMISSION  
OIL & GAS CONSERVATION DIVISION  
P.O. BOX 52000  
OKLAHOMA CITY, OK 73152-2000  
(Rule 165:10-3-1)

API NUMBER: 011 24051

Approval Date: 07/23/2018

Expiration Date: 01/23/2019

Horizontal Hole Oil & Gas

PERMIT TO DRILL

WELL LOCATION: Sec: 06 Twp: 16N Rge: 11W County: BLAINE  
SPOT LOCATION: ☐ NW ☐ NE ☐ NW ☐ NE FEET FROM QUARTER: FROM NORTH FROM EAST  
SECTION LINES: 286 1962

Lease Name: BLONDIE Well No: 2-6-7-18XHM Well will be 286 feet from nearest unit or lease boundary.  
Operator Name: CONTINENTAL RESOURCES INC Telephone: 4052349020; 4052349 OTC/OCC Number: 3186 0

CONTINENTAL RESOURCES INC  
PO BOX 269000  
OKLAHOMA CITY, OK 73126-9000

TRACY & CHRISTY MATLI  
RT 2 BOX 346  
WATONGA OK 73772

Formation(s) (Permit Valid for Listed Formations Only):

Name	Depth	Name	Depth
1 MISSISSIPPIAN	9897	6	
2		7	
3		8	
4		9	
5		10	

Spacing Orders: 656866  
647450  
647043

Location Exception Orders:

Increased Density Orders: 678940  
678938  
678939

Pending CD Numbers: 201803570  
201803571

Special Orders:

Total Depth: 25683 Ground Elevation: 1628 Surface Casing: 1500 Depth to base of Treatable Water-Bearing FM: 100

Under Federal Jurisdiction: No Fresh Water Supply Well Drilled: No Surface Water used to Drill: No

PIT 1 INFORMATION

Approved Method for disposal of Drilling Fluids:

Type of Pit System: CLOSED Closed System Means Steel Pits

Type of Mud System: WATER BASED

Chlorides Max: 8000 Average: 5000

Is depth to top of ground water greater than 10ft below base of pit? Y

Within 1 mile of municipal water well? N

Wellhead Protection Area? N

Pit is located in a Hydrologically Sensitive Area.

Category of Pit: C

Liner not required for Category: C

Pit Location is AP/TE DEPOSIT

Pit Location Formation: TERRACE

D. One time land application -- (REQUIRES PERMIT) PERMIT NO: 18-34457  
H. SEE MEMO

This permit does not address the right of entry or settlement of surface damages.  
The duration of this permit is SIX MONTHS, except as otherwise provided by Rule 165: 10-3-1.  
Rule 165: 10-3-4 (c) (7) (e) - The Operator shall give 24 Hours notice by telephone to the appropriate District Office of the Conservation Division as to when Surface Casing will be run.

## PIT 2 INFORMATION

Type of Pit System: CLOSED Closed System Means Steel Pits

Type of Mud System: OIL BASED

Chlorides Max: 300000 Average: 200000

Is depth to top of ground water greater than 10ft below base of pit? Y

Within 1 mile of municipal water well? N

Wellhead Protection Area? N

Pit is located in a Hydrologically Sensitive Area.

Category of Pit: C

Liner not required for Category: C

Pit Location is AP/TE DEPOSIT

Pit Location Formation: TERRACE

## HORIZONTAL HOLE 1

Sec 18 Twp 16N Rge 11W County BLAINE

Spot Location of End Point: SW SW SW SE

Feet From: SOUTH 1/4 Section Line: 50

Feet From: EAST 1/4 Section Line: 2445

Depth of Deviation: 9625

Radius of Turn: 477

Direction: 184

Total Length: 15309

Measured Total Depth: 25683

True Vertical Depth: 10568

End Point Location from Lease,  
Unit, or Property Line: 50

### Notes:

#### Category

#### Description

DEEP SURFACE CASING

7/11/2018 - G71 - APPROVED; NOTIFY OCC FIELD INSPECTOR IMMEDIATELY OF ANY LOSS OF CIRCULATION OR FAILURE TO CIRCULATE CEMENT TO SURFACE ON ANY CONDUCTOR OR SURFACE CASING

HYDRAULIC FRACTURING

7/11/2018 - G71 - OCC 165:10-3-10 REQUIRES:

1) PRIOR TO COMMENCEMENT OF HYDRAULIC FRACTURING OPERATIONS FOR HORIZONTAL WELLS, NOTICE GIVEN FIVE BUSINESS DAYS IN ADVANCE TO OFFSET OPERATORS WITH WELLS COMPLETED IN THE SAME COMMON SOURCE OF SUPPLY WITHIN 1/2 MILE;

2) WITH NOTICE ALSO GIVEN 48 HOURS IN ADVANCE OF HYDRAULIC FRACTURING ALL WELLS TO BOTH THE OCC CENTRAL OFFICE AND LOCAL DISTRICT OFFICES, USING THE "FRAC NOTICE FORM" FOUND AT THE FOLLOWING LINK: [OCCEWEB.COM/OG/OGFORMS.HTML](http://OCCEWEB.COM/OG/OGFORMS.HTML); AND,

3) THE CHEMICAL DISCLOSURE OF HYDRAULIC FRACTURING INGREDIENTS FOR ALL WELLS TO BE REPORTED TO FRACFOCUS WITHIN 60 DAYS AFTER THE CONCLUSION THE HYDRAULIC FRACTURING OPERATIONS, USING THE FOLLOWING LINK: [FRACFOCUS.ORG](http://FRACFOCUS.ORG)

INCREASED DENSITY - 678938

7/23/2018 - G58 - 7-16N-11W  
X647043 MSSP  
2 WELLS  
CONTINENTAL RESOURCES, INC.  
6/8/2018

INCREASED DENSITY - 678939

7/23/2018 - G58 - 6-16N-11W  
X656866 MSSP  
2 WELLS  
CONTINENTAL RESOURCES, INC.  
6/8/2018

This permit does not address the right of entry or settlement of surface damages.

The duration of this permit is SIX MONTHS, except as otherwise provided by Rule 165: 10-3-1.

Rule 165: 10-3-4 (c) (7) (e) - The Operator shall give 24 Hours notice by telephone to the appropriate District Office of the Conservation Division as to when Surface Casing will be run.

011 24051 BLONDIE 2-6-7-18XHM

Category	Description
INCREASED DENSITY - 678940	7/23/2018 - G58 - 18-16N-11W X647050 MSSP 2 WELLS CONTINENTAL RESOURCES, INC. 6/8/2018
INTERMEDIATE CASING	7/11/2018 - G71 - DUE TO THE KNOWN POTENTIAL RISK OF ENCOUNTERING AN OVER-PRESSURED ZONE IN THE MORROW SERIES IN THIS AREA, THE TECHNICAL MANAGER RECOMMENDS SETTING AN INTERMEDIATE STRING OF CASING IMMEDIATELY ABOVE THE MORROW SERIES
MEMO	7/11/2018 - G71 - PITS 1 & 2 - CLOSED SYSTEM=STEEL PITS PER OPERATOR REQUEST, PIT 2 - OBM RETURNED TO VENDOR, CUTTINGS PERMITTED PER DISTRICT
PENDING CD - 201803570	7/23/2018 - G58 - (I.O.) 6, 7, & 18-16N-11W EST MULTIUNIT HORIZONTAL WELL X656866 MSSP 6-16N-11W X647043 MSSP 7-16N-11W X647450 MSSP 18-16N-11W 33% 6-16N-11W 34% 7-16N-11W 33% 18-16N-11W NO OP. NAMED REC 5/22/2018 (FOREMAN)
PENDING CD - 201803571	7/23/2018 - G58 - (I.O.) 6, 7, & 18-16N-11W X656866 MSSP 6-16N-11W X647043 MSSP 7-16N-11W X647450 MSSP 18-16N-11W COMPL. INT. (6-16N-11W) NCT 150' FNL, NCT 0' FSL, NCT 1320' FWL COMPL. INT. (7-16N-11W) NCT 0' FNL, NCT 0' FSL, NCT 1320' FWL COMPL. INT. (18-16N-11W) NCT 0' FNL, NCT 150' FSL, NCT 1320' FWL NO OP. NAMED REC 5/22/2018 (FOREMAN)
SPACING - 647043	7/23/2018 - G58 - (640) 7-16N-11W VAC 486551 CSTR, OTHERS EST MSSP, OTHERS
SPACING - 647450	7/23/2018 - G58 - (640)(HOR) 18-16N-11W VAC 488525 CSTR, OTHER EST MSSP, OTHERS COMPL. INT. NCT 660' FB
SPACING - 656866	7/23/2018 - G58 - (640) 6-16N-11W EXT OTHER EXT 647043 MSSP, OTHERS

EXHIBIT: A (1 of 3)  
SHEET: 8.5x11  
SHL: 6-16N-11W  
BHL-2 18-16N-11W



011-24051

## COVER SHEET

### CONTINENTAL RESOURCES, INC.

P.O. BOX 26900 OKLAHOMA CITY, OK 73126 \* (T) 1-800-256-8955 (F) 405-234-9253

Section 06 Township 16N Range 11W I.M.

Well: BLONDIE 2-6-7-18XHM

County BLAINE State OK

Well: --

Operator CONTINENTAL RESOURCES, INC.

NAD-83

POINT	WELL NAME	NORTHING	EASTING	LATITUDE LONGITUDE	LATITUDE LONGITUDE		EXISTING ELEVATION	DESIGN ELEVATION
W2	BLONDIE 2-6-7-18XHM	327114	1847424	35° 53' 52.52" -98° 24' 31.65"	35.897922 -98.408792	286' FNL / 3134' FWL (NE/4 SEC 06)	1628.23'	1627.91'
LP-2	LANDING POINT	327116	1846931	35° 53' 52.52" -98° 24' 37.65"	35.897923 -98.410459	286' FNL / 2640' FWL (NE/4 SEC 06)	--	--
BHL-2	BOTTOM HOLE LOCATION	311807	1846890	35° 51' 21.12" -98° 24' 37.36"	35.855867 -98.410377	50' FSL / 2640' FWL (SE/4 SEC 18)	--	--
X-1	MATLI #1-6	325478	1845608	35° 53' 36.27" -98° 24' 53.65"	35.893407 -98.414902	6-16N-11W:NW4   TD: 9,265'   540' FSL / 1,320' FWL	--	--
X-2	MATLI #1	323631	1844943	35° 53' 17.97" -98° 25' 01.63"	35.888326 -98.417118	6-16N-11W:W2SW4   TD: 9,233'   1,320' FSL / 660' FWL	--	--
X-3	BETH #1-6	326067	1847427	35° 53' 42.17" -98° 24' 31.57"	35.895046 -98.408769	6-16N-11W:N2N2SW4NE4   TD: 9,300'   1,150' FSL / 660' FWL	--	--
X-4	ELIZABETH #1-6	324246	1848628	35° 53' 24.21" -98° 24' 16.88"	35.890059 -98.404688	6-16N-11W:W2NE4SE4   TD: 9,300'   1,980' FSL / 1,870' FWL	--	--
X-5	SENN UNIT #1	320988	1845592	35° 52' 51.87" -98° 24' 53.60"	35.881074 -98.414890	7-16N-11W:NW4   TD: 9,275'   1,320' FSL / 1,320' FWL	--	--
X-6	FARIS SCHNEIDER #1SWD	318689	1845713	35° 52' 29.13" -98° 24' 52.02"	35.874758 -98.414449	7-16N-11W:SW4NE4SW4   TD: 7,585'   1,650' FSL / 1,450' FWL	--	--
X-7	FARIS SCHNEIDER #2	318330	1848051	35° 52' 25.68" -98° 24' 23.58"	35.873800 -98.406551	7-16N-11W:SE4   TD: 9,386'   1,320' FSL / 1,320' FWL	--	--
X-8	FARIS #1-A	317706	1844921	35° 52' 19.38" -98° 25' 01.58"	35.872050 -98.417107	7-16N-11W:SW4SW4   TD: 9,600'   660' FSL / 660' FWL	--	--
X-9	DINGO #1	320283	1848720	35° 52' 45.02" -98° 24' 15.56"	35.879173 -98.404323	7-16N-11W:SE4NE4   TD: 9,350'   660' FSL / 1,980' FWL	--	--
X-10	HORSE QUARTER 10-7-6XH	319278	1846431	35° 52' 34.98" -98° 24' 43.32"	35.876384 -98.412032	7-16N-11W:SE4NE4NE4SE4   TD: 15,507'   2,246' FSL / 304' FEL	--	--
X-11	A.L. CHAMBERS #1	315720	1846573	35° 51' 59.81" -98° 24' 41.41"	35.866614 -98.411504	18-16N-11W:E2E2NW4   TD: 9,450'   3,960' FSL / 2,315' FWL	--	--
X-12	A. LESLIE CHAMBERS UNIT #2	313732	1847370	35° 51' 40.18" -98° 24' 31.62"	35.861161 -98.408784	18-16N-11W:NW4SE4   TD: 9,475'   1,980' FSL / 660' FWL	--	--
X-13	A.L. CHAMBERS #3	316364	1847383	35° 52' 06.20" -98° 24' 31.61"	35.868390 -98.408779	18-16N-11W:NW4NE4   TD: 9,430'   1,980' FSL / 660' FWL	--	--
X-14	FOREE 1-18-7XH	311934	1849036	35° 51' 22.47" -98° 24' 11.30"	35.856242 -98.403138	18-16N-11W:SE4SE4SE4SE4   TD: 21,237'   200' FSL / 300' FEL	--	--

Certificate of Authorization No. 7318

Date Staked: 04-25-18  
Date Drawn: 04-26-18



Prepared By:  
Petro Land Services South  
10400 Vineyard Blvd.  
Suite C  
Oklahoma City, OK 73120

#### REVISIONS

No.	DATE	BY	DESCRIPTION	COMMENTS
00	04-26-18	TJW	ISSUED FOR APPROVAL	--
01	05-01-18	TJW	REV. FACILITIES & ACCESS	REV. EXHIBITS B,F,G,H & I

EXHIBIT: A (2 of 3)  
SHEET: 8.5x11  
SHL: 6-16N-11W  
BHL-2 18-16N-11W



## COVER SHEET

### CONTINENTAL RESOURCES, INC.

P.O. BOX 26900 OKLAHOMA CITY, OK 73126 \* (T) 1-800-256-8955 (F) 405-234-9253

Section 06 Township 16N Range 11W I.M.

Well: BLONDIE 2-6-7-18XHM

County BLAINE State OK

Well: --

Operator CONTINENTAL RESOURCES, INC.

NAD-27

POINT	WELL NAME	NORTHING	EASTING	LATITUDE LONGITUDE	LATITUDE LONGITUDE		EXISTING ELEVATION	DESIGN ELEVATION
W2	BLONDIE 2-6-7-18XHM	327089	1879026	35° 53' 52.37" -98° 24' 30.39"	35.897881 -98.408440	286' FNL / 3134' FWL (NE/4 SEC 06)	1628.23'	1627.91'
LP-2	LANDING POINT	327092	1878532	35° 53' 52.37" -98° 24' 36.39"	35.897881 -98.410107	286' FNL / 2640' FWL (NE/4 SEC 06)	--	--
BHL-2	BOTTOM HOLE LOCATION	311783	1878491	35° 51' 20.97" -98° 24' 36.10"	35.855824 -98.410027	50' FSL / 2640' FWL (SE/4 SEC 18)	--	--
X-1	MATLI #1-6	325454	1877209	35° 53' 36.12" -98° 24' 52.38"	35.893365 -98.414551	6-16N-11W:NW4   TD: 9,265'   540' FSL / 1,320' FWL	--	--
X-2	MATLI #1	323607	1876544	35° 53' 17.82" -98° 25' 00.36"	35.888284 -98.416767	6-16N-11W:W2SW4   TD: 9,233'   1,320' FSL / 660' FWL	--	--
X-3	BETH #1-6	326042	1879028	35° 53' 42.01" -98° 24' 30.30"	35.895004 -98.408418	6-16N-11W:N2N2SW4NE4   TD: 9,300'   1,150' FSL / 660' FWL	--	--
X-4	ELIZABETH #1-6	324222	1880229	35° 53' 24.06" -98° 24' 15.62"	35.890017 -98.404338	6-16N-11W:W2NE4SE4   TD: 9,300'   1,980' FSL / 1,870' FWL	--	--
X-5	SENN UNIT #1	320964	1877193	35° 52' 51.71" -98° 24' 52.34"	35.881032 -98.414539	7-16N-11W:NW4   TD: 9,275'   1,320' FSL / 1,320' FWL	--	--
X-6	FARIS SCHNEIDER #1SWD	318664	1877314	35° 52' 28.97" -98° 24' 50.75"	35.874715 -98.414098	7-16N-11W:SW4NE4SW4   TD: 7,585'   1,650' FSL / 1,450' FWL	--	--
X-7	FARIS SCHNEIDER #2	318306	1879652	35° 52' 25.53" -98° 24' 22.32"	35.873758 -98.406200	7-16N-11W:SE4   TD: 9,386'   1,320' FSL / 1,320' FWL	--	--
X-8	FARIS #1-A	317682	1876522	35° 52' 19.23" -98° 25' 00.32"	35.872008 -98.416756	7-16N-11W:SW4SW4   TD: 9,600'   660' FSL / 660' FWL	--	--
X-9	DINGO #1	320259	1880321	35° 52' 44.87" -98° 24' 14.30"	35.879131 -98.403972	7-16N-11W:SE4NE4   TD: 9,350'   660' FSL / 1,980' FWL	--	--
X-10	HORSE QUARTER 10-7-6XH	319253	1878032	35° 52' 34.83" -98° 24' 42.05"	35.876342 -98.411682	7-16N-11W:SE4NE4NE4SE4   TD: 15,507'   2,246' FSL / 304' FEL	--	--
X-11	A.L. CHAMBERS #1	315696	1878174	35° 51' 59.66" -98° 24' 40.15"	35.866571 -98.411153	18-16N-11W:E2E2NW4   TD: 9,450'   3,960' FSL / 2,315' FWL	--	--
X-12	A. LESLIE CHAMBERS UNIT #2	313708	1878971	35° 51' 40.02" -98° 24' 30.36"	35.861118 -98.408434	18-16N-11W:NW4SE4   TD: 9,475'   1,980' FSL / 660' FWL	--	--
X-13	A.L. CHAMBERS #3	316339	1878984	35° 52' 06.05" -98° 24' 30.34"	35.868348 -98.408429	18-16N-11W:NW4NE4   TD: 9,430'   1,980' FSL / 660' FWL	--	--
X-14	FOREE 1-18-7XH	311910	1880637	35° 51' 22.32" -98° 24' 10.04"	35.856199 -98.402788	18-16N-11W:SE4SE4SE4SE4   TD: 21,237'   200' FSL / 300' FEL	--	--

Certificate of Authorization No. 7318

Date Staked: 04-25-18  
Date Drawn: 04-26-18



Prepared By:  
Petro Land Services South  
10400 Vineyard Blvd.  
Suite C  
Oklahoma City, OK 73120

#### REVISIONS

No.	DATE	BY	DESCRIPTION	COMMENTS
00	04-26-18	TJW	ISSUED FOR APPROVAL	--
01	05-01-18	TJW	REV. FACILITIES & ACCESS	REV. EXHIBITS B,F,G,H & I

BHL-2 18-16N-11W

10400 VINEYARD BLVD. SUITE C, OKLA. CITY, OKLA. 73120 \* OFFICE (405) 212-3108  
Certificate of Authorization No. 7318



CONTINENTAL  
RESOURCES, INC  
(OPERATOR)

BLAINE

County Oklahoma

286' FNL-3134' FWL Section 06 Township 16N Range 11W I.M.

WELL: BLONDIE  
2-6-7-18XHM

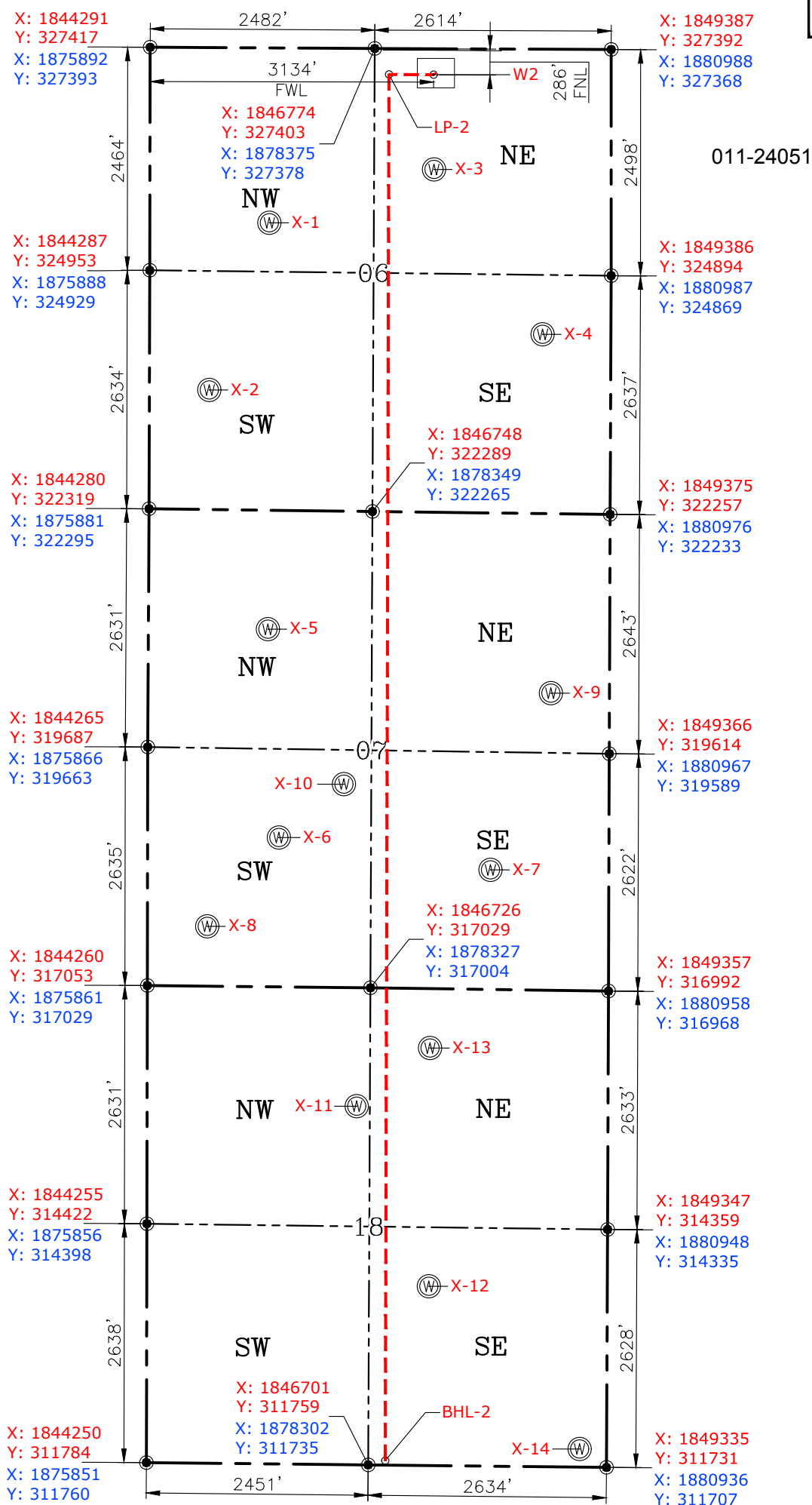

GRAPHIC SCALE  
( IN FEET )  
1 inch = 1,600 ft.

GPS DATUM  
NAD-83  
NAD-27  
OK NORTH ZONE  
US FEET  
SCALE:  
1" = 1600

Please note that this location was staked on the ground under the supervision of a Licensed Professional Land Surveyor, but the accuracy of this survey is not guaranteed. Please contact PLS promptly if any inconsistency is determined. GPS data is observed from RTK-GPS. NOTE: X and Y data shown hereon for Section Corners may NOT have been surveyed on-the-ground, and further, does NOT represent a true Boundary Survey. Quarter Section distances may be assumed from a Government Survey Plat or assumed at a proportionate distance from opposing section corners, or occupation thereof, and may not have been measured on-the-ground, and further, does not represent a true Boundary Survey.

CERTIFICATE:

I, RANDALL J. BILYEU an Oklahoma Licensed Land Surveyor and an authorized agent of Petro Land Services South, LLC, do hereby certify to the information shown herein.

Date Staked: 04-25-18  
Date Drawn: 04-26-18

CURRENT REV.: 1



Randall F. Bilyeu

Oklahoma PLS No.1196      DATE

EXHIBIT: B  
SHEET: 8.5x11  
SHL: 6-16N-11W  
BHL-2 18-16N-11W

# PETRO LAND SERVICES SOUTH, LLC

10400 VINEYARD BLVD. SUITE C, OKLA. CITY, OKLA. 73120 \* OFFICE (405) 212-3108  
Certificate of Authorization No. 7318



CONTINENTAL  
RESOURCES, INC  
(OPERATOR)

BLAINE County Oklahoma  
286' FNL-3134' FWL Section 06 Township 16N Range 11W I.M.

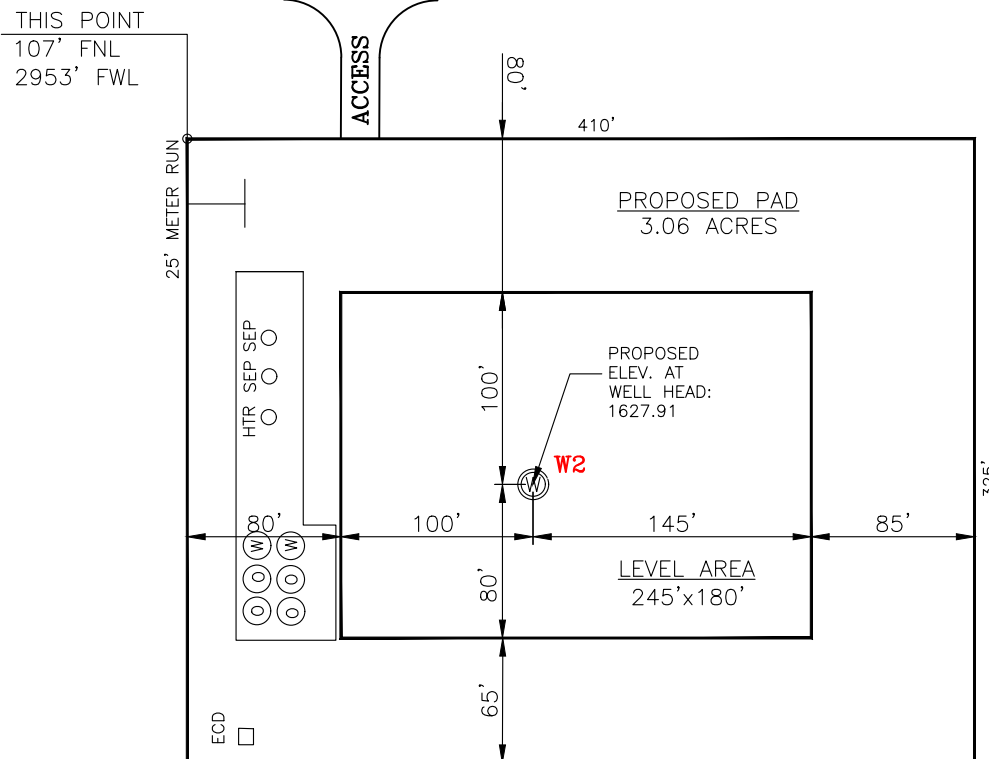
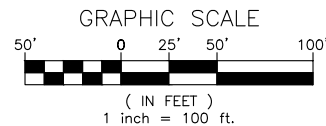

CURRENT REV.: 1  
REV-1 05-01-18

DATUM: NAD-83  
LAT: 35°53'52.52"  
LONG: -98°24'31.65"  
LAT: 35.897922°  
LONG: -98.408792°

STATE PLANE  
COORDINATES  
(US FEET): OK NORTH

X: 1847424  
Y: 327114

PROPOSED ELEVATION  
AT WELL HEAD: 1627.91

(This Information Was Gathered  
With a GPS Receiver With  $\pm 1$   
Foot Horiz./Vert. Accuracy)

Operator: CONTINENTAL RESOURCES, INC.

Lease Name: --

Topography & Vegetation: Pasture

Good Drill Site? Yes

Reference Stakes or Alternate Location Stakes Set: No

Best Accessibility to Location: From The North Line

Distance & Direction From Hwy. or Town: From the intersection of SH-3 & SH-8, head north out of Watonga, OK on SH-8 for 4.41 miles to proposed access road located on the south side of SH-8.

THE INFORMATION SHOWN HEREIN IS FOR  
CONSTRUCTION PURPOSES ONLY

LANDING POINT, BOTTOM HOLE AND DRILL PATH  
INFORMATION PROVIDED BY OPERATOR LISTED,  
NOT SURVEYED.

Well W2: BLONDIE 2-6-7-18XHM

Well W1: --



Prepared By:  
Petro Land Services South  
10400 Vineyard Blvd.  
Suite C  
Oklahoma City, OK 73120

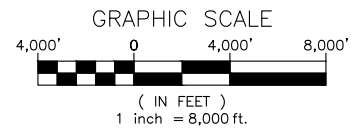

## VICINITY MAP

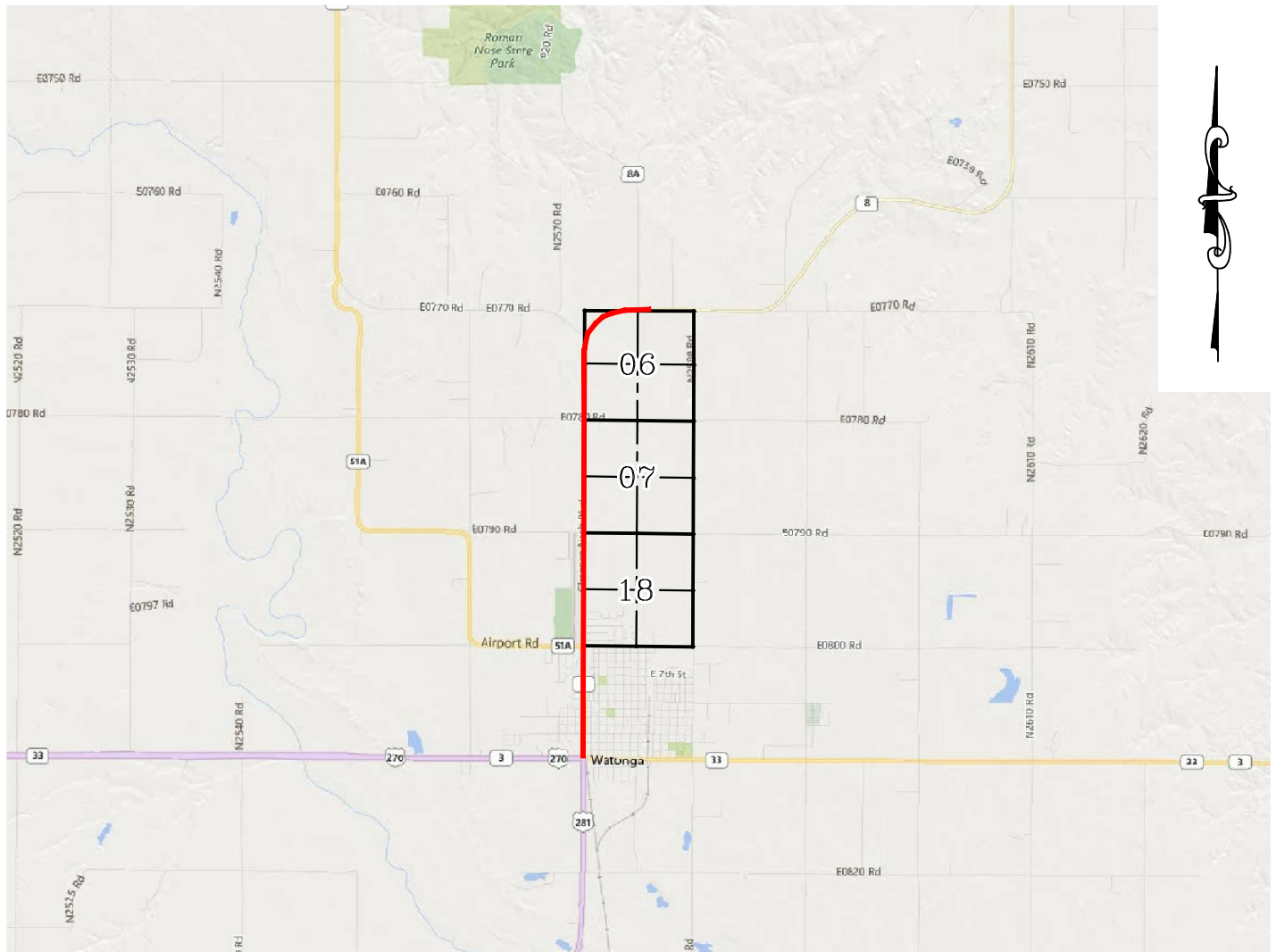

FROM THE INTERSECTION OF SH-3 AND SH-8, HEAD NORTH OUT OF WATONGA, OK FOR 4.41 MILES TO PROPOSED ACCESS ROAD  
ON THE SOUTH SIDE OF SH-8.

CONTINENTAL RESOURCES, INC.

P.O. BOX 26900 OKLAHOMA CITY, OK 73126 \* (T) 1-800-256-8955 (F) 405-234-9253

Certificate of Authorization No. 7318

Section 06 Township 16N Range 11W I.M. Well W2: BLONDIE 2-6-7-18XHM

Date Staked: 04-25-18

County BLAINE State OK Well W1: --



Prepared By: Petro Land Services South  
10400 Vineyard Blvd.  
Suite C  
Oklahoma City, OK 73120

Operator CONTINENTAL RESOURCES, INC.

CURRENT REV.: 1



EXHIBIT: D  
SHEET: 8.5x11  
SHL: 6-16N-11W  
BHL-2 18-16N-11W



WELL W2: BLONDIE 2-6-7-18XHM  
WELL W1: --

## FACING NORTH



## FACING SOUTH



CURRENT REV.: 1



Prepared By:  
Petro Land Services South  
10400 Vineyard Blvd.  
Suite C  
Oklahoma City, OK 73120

## TERRAIN

DRAWN BY:	TJW	SCALE:	N.T.S.
CHECKED BY:	MVA	JOB No.:	--
APPROVED BY:	--	DWG. NO.:	TERRAIN-1
DATE ISSUED:	04-26-18	SHEET:	1 OF 2

EXHIBIT: E  
SHEET: 8.5x11  
SHL: 6-16N-11W  
BHL-2 18-16N-11W



WELL W2: BLONDIE 2-6-7-18XHM  
WELL W1: --

## FACING EAST



## FACING WEST



CURRENT REV.: 1



Prepared By:  
Petro Land Services South  
10400 Vineyard Blvd.  
Suite C  
Oklahoma City, OK 73120

## TERRAIN

DRAWN BY:	TJW	SCALE:	N.T.S.
CHECKED BY:	MVA	JOB No.:	--
APPROVED BY:	--	DWG. NO.:	TERRAIN-2
DATE ISSUED:	04-26-18	SHEET:	2 OF 2

EXHIBIT: F  
SHEET: 8.5x11  
SHL: 6-16N-11W  
BHL-2: 18-16N-11W



WELL W2: BLONDIE 2-6-7-18XHM  
WELL W1: --

PROPOSED ACCESS ROAD = 90' | 5.45 RODS (TOTAL)

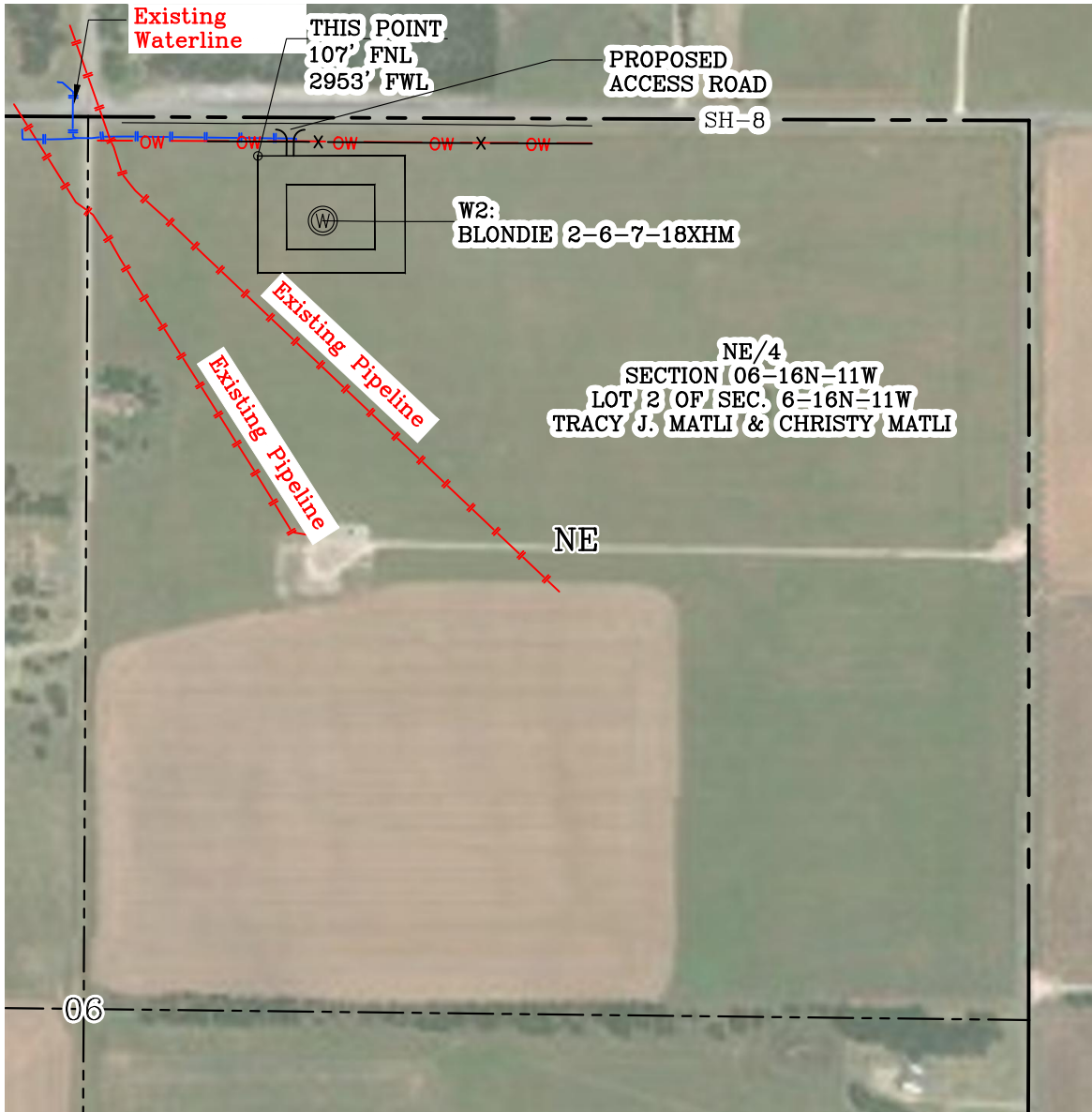

GPS DATUM - OK NORTH ZONE  
US FEET SCALE: 1" = 500'

Section 06 Township 16N Range 11W I.M.

County BLAINE State OK

Operator CONTINENTAL RESOURCES, INC.

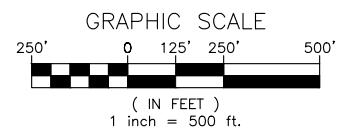

CURRENT REV.: 1  
REV-1 05-01-18



Prepared By:  
Petro Land Services South  
10400 Vineyard Blvd.  
Suite C  
Oklahoma City, OK 73120

AERIAL PLAT

DRAWN BY:	TJW	SCALE:	1" = 500'
CHECKED BY:	MVA	JOB No.:	--
APPROVED BY:	--	DWG. NO.:	AERIAL-1
DATE ISSUED:	04-26-18	SHEET:	1 OF 4

EXHIBIT:       G        
 SHEET:       8.5x11        
 SHL:       6-16N-11W        
 BHL-2       18-16N-11W      

NE/4  
 SECTION 06-16N-11W  
 LOT 2 OF SEC. 6-16N-11W  
 TRACY J. MATLI & CHRISTY MATLI

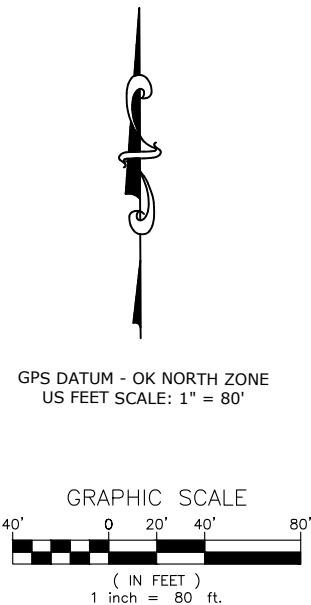
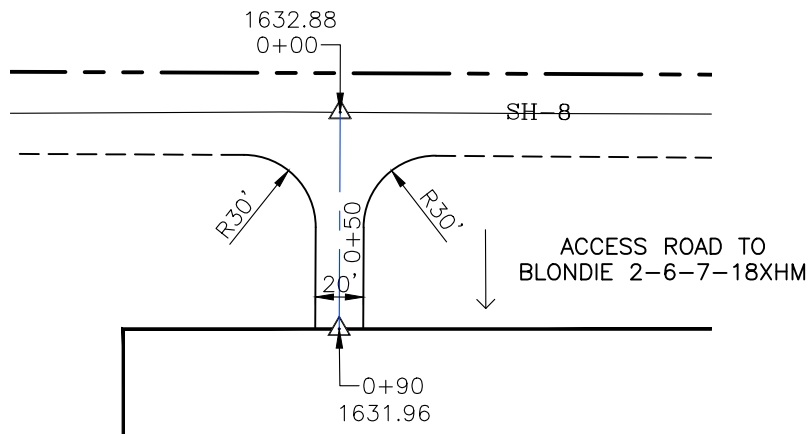

- \* THIS PROPOSED LEASE ROAD PLAT DOES NOT REPRESENT A TRUE BOUNDARY SURVEY.
- \* THE FOOTAGES AND TIES SHOWN HEREON ARE FROM LINES OF OCCUPATION AND MAY NOT BE FROM ACTUAL PROPERTY CORNERS.

Well W2: BLONDIE 2-6-7-18XHM

PROPOSED ACCESS ROAD = 90' | 5.45 RODS (TOTAL)

Well W1:       --      

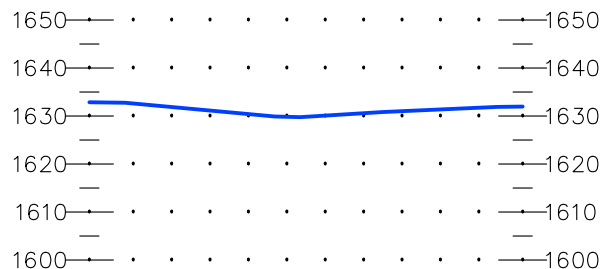
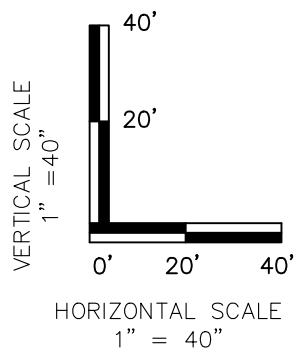

CURRENT REV.: 1  
 REV-1 05-01-18



Prepared By:  
 Petro Land Services South  
 10400 Vineyard Blvd.  
 Suite C  
 Oklahoma City, OK 73120



P.O. Box 26900  
 Oklahoma City  
 Oklahoma, 73126  
 (T) 1-800-256-8955  
 (F) 405-234-9253

## LEASE ROAD PLAN & PROFILE

DRAWN BY:	TJW	SCALE:	AS NOTED
CHECKED BY:	MVA	JOB No.:	--
APPROVED BY:	--	DWG. NO.:	P&P
DATE ISSUED:	04-26-18	SHEET:	2 OF 4

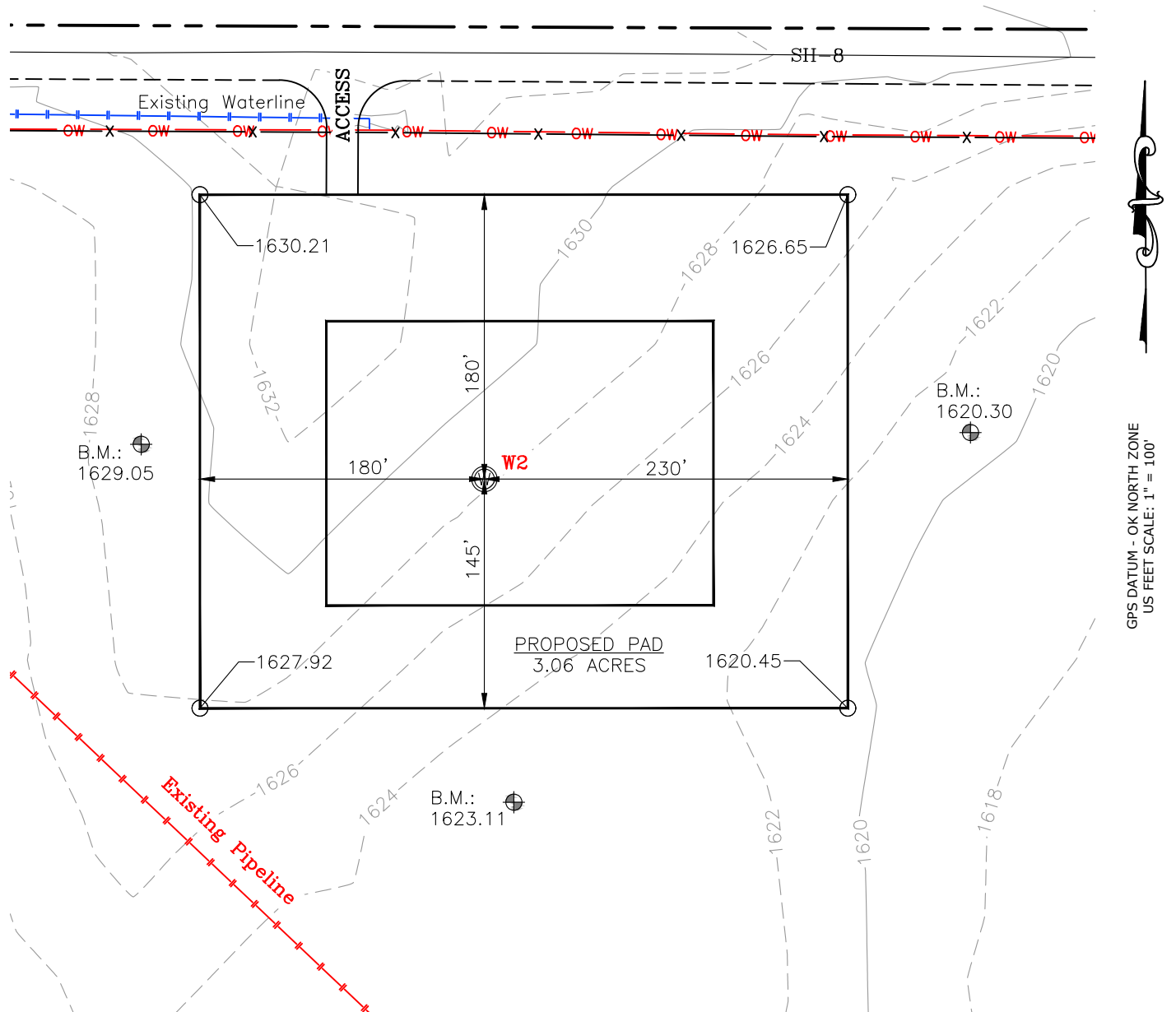
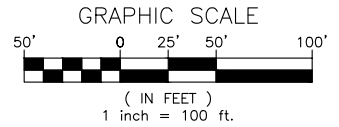

EXHIBIT: H  
 SHEET: 8.5x11  
 SHL: 6-16N-11W  
 BHL-2 18-16N-11W



WELL W2: BLONDIE 2-6-7-18XH

WELL W1: --



CURRENT REV.: 1  
 REV-1 05-01-18



Prepared By:  
 Petro Land Services South  
 10400 Vineyard Blvd.  
 Suite C  
 Oklahoma City, OK 73120

## EXISTING GRADING PLAN

DRAWN BY:	TJW	SCALE:	1" = 100'
CHECKED BY:	MVA	JOB No.:	--
APPROVED BY:	--	DWG. NO.:	EX-GR.
DATE ISSUED:	04-26-18	SHEET:	3 OF 4

EXHIBIT: 1  
 SHEET: 8.5x11  
 SHL: 6-16N-11W  
 BHL-2: 18-16N-11W



WELL W2: BLONDIE 2-6-7-18XHM

WELL W1: --

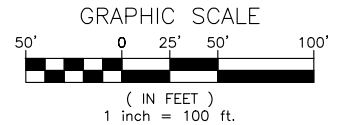

**TOTAL PROPOSED DISTURBED AREA: 3.89 ACRES**

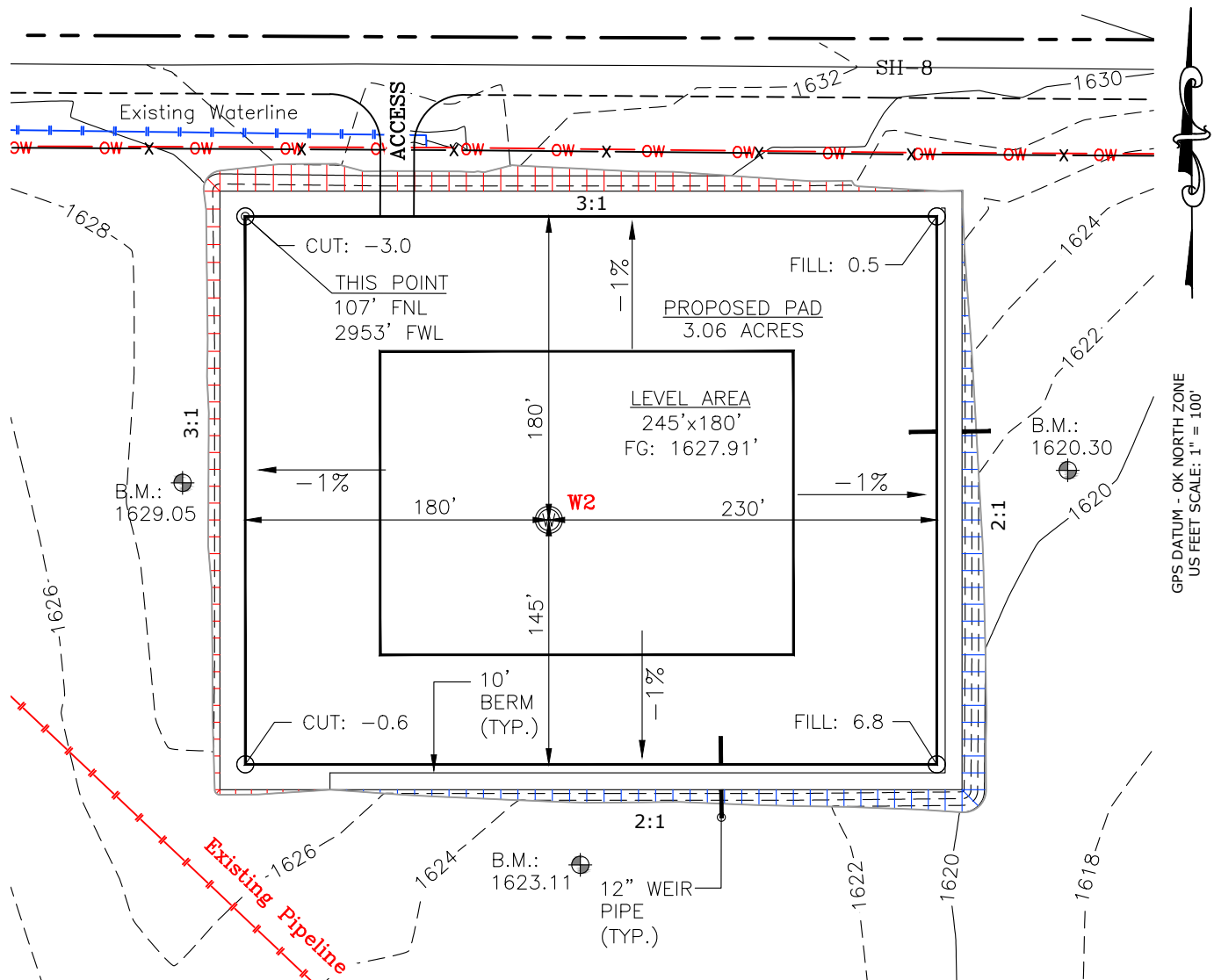

CUT VOLUME 10129.44 CU. YD. | 6" OF STRIPPED TOP SOIL: 3135.71 CU. YD.  
 FILL VOLUME 10132.49 CU. YD. | BERM LENGTH: 722' (483.74 CU. YD.)

(CUT/FILL VOLUMES INCLUDE 6" OF STRIPPED TOP SOIL)

CURRENT REV.: 1  
 REV-1 05-01-18



Prepared By:  
 Petro Land Services South  
 10400 Vineyard Blvd.  
 Suite C  
 Oklahoma City, OK 73120

## PROPOSED GRADING PLAN

DRAWN BY:	TJW	SCALE:	1" = 100'
CHECKED BY:	MVA	JOB No.:	--
APPROVED BY:	--	DWG. NO.:	PRO-GR.
DATE ISSUED:	04-26-18	SHEET:	4 OF 4