

OKLAHOMA CORPORATION COMMISSION
OIL & GAS CONSERVATION DIVISION
P.O. BOX 52000
OKLAHOMA CITY, OK 73152-2000
(Rule 165:10-3-1)

API NUMBER: 073 26042

Approval Date: 05/04/2018

Expiration Date: 11/04/2018

Horizontal Hole Oil & Gas

PERMIT TO DRILL

WELL LOCATION: Sec: 07 Twp: 15N Rge: 5W

County: KINGFISHER

SPOT LOCATION: ☐ SE ☐ SE ☐ SW ☐ SW

FEET FROM QUARTER: FROM SOUTH FROM WEST

SECTION LINES: 283 1049

Lease Name: REDBREAST 1505

Well No: 6-7MH

Well will be 283 feet from nearest unit or lease boundary.

Operator Name: OKLAHOMA ENERGY ACQUISITIONS LP

Telephone: 2815300991

OTC/OCC Number: 23509 0

OKLAHOMA ENERGY ACQUISITIONS LP
15021 KATY FREEWAY STE 400
HOUSTON, TX 77094-1900

WALTER TODD TRIPLETT
1302 SAINT ANDREWS DRIVE
EDMOND OK 73025

Formation(s) (Permit Valid for Listed Formations Only):

Name	Depth	Name	Depth
1 MISSISSIPPIAN (EX CHESTER)	7530	6	
2		7	
3		8	
4		9	
5		10	

Spacing Orders: 655996

Location Exception Orders: 674972

Increased Density Orders: 676149

674968

Pending CD Numbers:

Special Orders:

Total Depth: 12500

Ground Elevation: 1122

Surface Casing: 500

Depth to base of Treatable Water-Bearing FM: 240

Under Federal Jurisdiction: No

Fresh Water Supply Well Drilled: No

Surface Water used to Drill: No

PIT 1 INFORMATION

Approved Method for disposal of Drilling Fluids:

Type of Pit System: CLOSED Closed System Means Steel Pits

Type of Mud System: WATER BASED

Chlorides Max: 4000 Average: 1800

Is depth to top of ground water greater than 10ft below base of pit? Y

Within 1 mile of municipal water well? N

Wellhead Protection Area? N

Pit is not located in a Hydrologically Sensitive Area.

Category of Pit: C

Liner not required for Category: C

Pit Location is NON HSA

Pit Location Formation: SALT PLAINS

D. One time land application -- (REQUIRES PERMIT)

PERMIT NO: 18-34362

H. CLOSED SYSTEM=STEEL PITS PER OPERATOR REQUEST

This permit does not address the right of entry or settlement of surface damages.

The duration of this permit is SIX MONTHS, except as otherwise provided by Rule 165: 10-3-1.

Rule 165: 10-3-4 (c) (7) (e) - The Operator shall give 24 Hours notice by telephone to the appropriate District Office of the Conservation Division as to when Surface Casing will be run.

HORIZONTAL HOLE 1

Sec 07 Twp 15N Rge 5W County KINGFISHER

Spot Location of End Point: NE NW NE NW

Feet From: NORTH 1/4 Section Line: 165

Feet From: WEST 1/4 Section Line: 1804

Depth of Deviation: 6957

Radius of Turn: 379

Direction: 3

Total Length: 4948

Measured Total Depth: 12500

True Vertical Depth: 7530

End Point Location from Lease,
Unit, or Property Line: 165

Notes:

Category

Description

DEEP SURFACE CASING

5/3/2018 - G71 - APPROVED; NOTIFY OCC FIELD INSPECTOR IMMEDIATELY OF ANY LOSS OF CIRCULATION OR FAILURE TO CIRCULATE CEMENT TO SURFACE ON ANY CONDUCTOR OR SURFACE CASING

HYDRAULIC FRACTURING

5/3/2018 - G71 - OCC 165:10-3-10 REQUIRES:

1) PRIOR TO COMMENCEMENT OF HYDRAULIC FRACTURING OPERATIONS FOR HORIZONTAL WELLS, NOTICE GIVEN FIVE BUSINESS DAYS IN ADVANCE TO OFFSET OPERATORS WITH WELLS COMPLETED IN THE SAME COMMON SOURCE OF SUPPLY WITHIN 1/2 MILE;

2) WITH NOTICE ALSO GIVEN 48 HOURS IN ADVANCE OF HYDRAULIC FRACTURING ALL WELLS TO BOTH THE OCC CENTRAL OFFICE AND LOCAL DISTRICT OFFICES, USING THE "FRAC NOTICE FORM" FOUND AT THE FOLLOWING LINK: OCCEWEB.COM/OG/OGFORMS.HTML; AND,

3) THE CHEMICAL DISCLOSURE OF HYDRAULIC FRACTURING INGREDIENTS FOR ALL WELLS TO BE REPORTED TO FRACFOCUS WITHIN 60 DAYS AFTER THE CONCLUSION THE HYDRAULIC FRACTURING OPERATIONS, USING THE FOLLOWING LINK: FRACFOCUS.ORG

INCREASED DENSITY - 676149

5/4/2018 - G60 - 7-15N-5W
X655996 MSNLC
6 WELLS
OKLAHOMA ENERGY ACQUISITIONS, LP.
4/11/18

LOCATION EXCEPTION - 674968

5/4/2018 - G60 - 7-15N-5W
X165:10-3-28(C)(2)(B)
MAY BE CLOSER THAN 600' TO THE WALTER TRIPLETT B-1 WELL
OKLAHOMA ENERGY ACQUISITIONS, LP
3/21/18

LOCATION EXCEPTION - 674972

5/4/2018 - G60 - (I.O.) 7-15N-5W
X655996 MSNLC, OTHERS
COMPL. INT. NCT 165' FSL, NCT 165' FNL, NCT 1678' FWL
NO OP. NAMED
3/21/18

SPACING - 655996

5/4/2018 - G60 - (640)(HOR) 7-15N-5W
EST MSNLC, OTHERS
POE TO BHL NLT 660' FB
(COEXIST SP. ORDER #59564/61637 MSSLM)

This permit does not address the right of entry or settlement of surface damages.

The duration of this permit is SIX MONTHS, except as otherwise provided by Rule 165: 10-3-1.

Rule 165: 10-3-4 (c) (7) (e) - The Operator shall give 24 Hours notice by telephone to the appropriate District Office of the Conservation Division as to when Surface Casing will be run.

073 26042 REDBREAST 1505 6-7MH

3507326042 KINGFISHER County, Oklahoma
283'FSL - 1049'FWL Section 7 Township 15N Range 05W I.M.

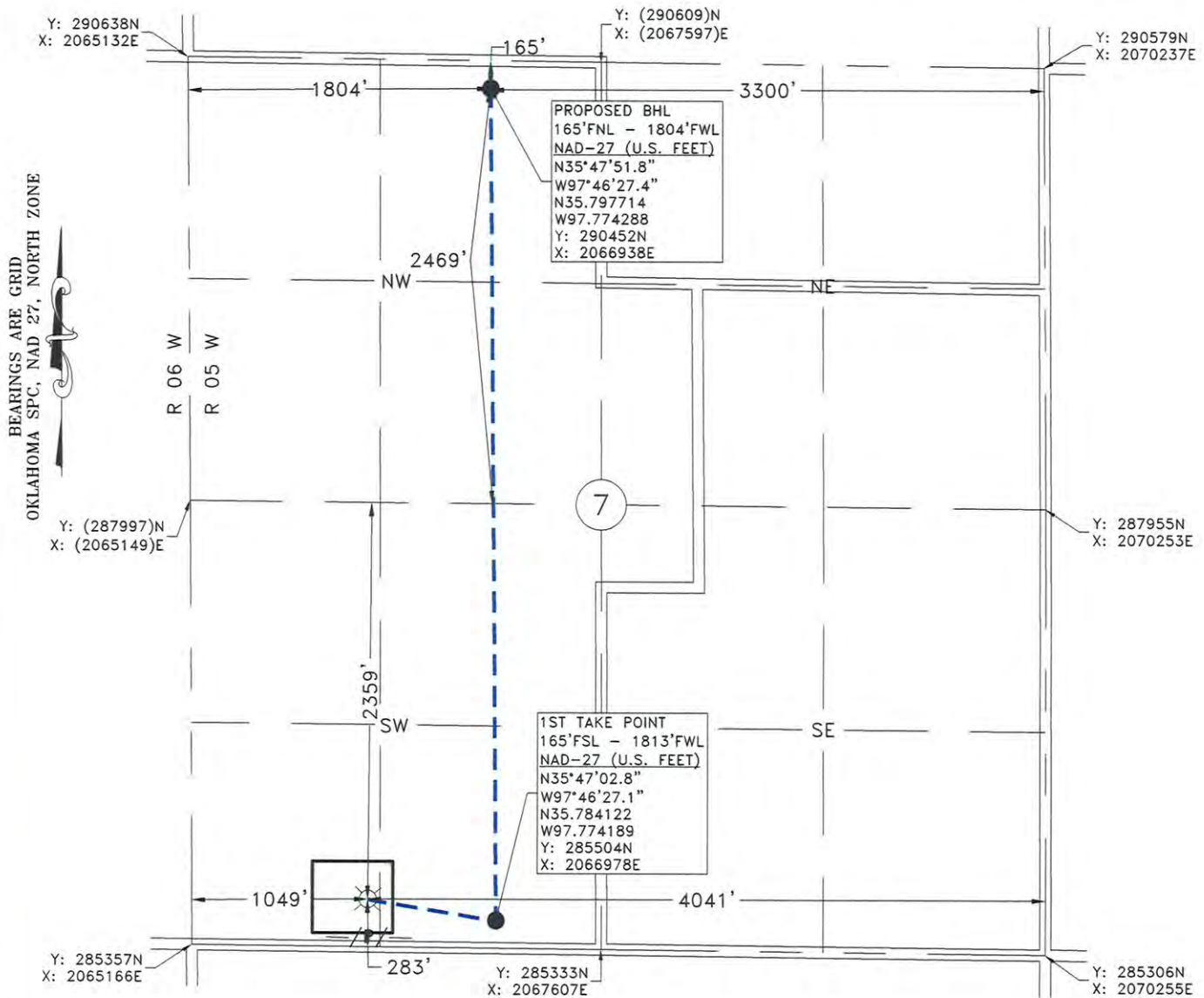

GPS OBSERVATION: LATITUDE: N35°47'04.1"
LONGITUDE: W97°46'36.4"
LATITUDE: N35.784471
LONGITUDE: W97.776766

STATE PLANE NAD 27 Y: 285629N
OKLAHOMA NORTH ZONE X: 2066214E

Operator: OKLAHOMA ENERGY ACQUISITIONS, LP

Date Staked: 3/13/2018

Lease Name: REDBREAST 1505

Well No.: 6-7MH

Elevation: 1122'

Topography and Vegetation: PASTURE

Good Drill Site? YES

Reference or Alt. Location Stakes Set: NONE

Best Accessibility to Location: FROM COUNTY ROAD

Distance and Direction

from Hwy. Jct. or town: FROM CASHION, OK, HEAD SOUTH 1.0 MILE ON CO. RD. N2990, THEN WEST

5.8 MILES ON CO. RD. E0850, TURN NORTH INTO LOCATION.

FRED ANTHONY SELENSKY
OKLAHOMA L.P.L.S. NO.: 1860

4-24-2018
DATE

NOTE:
This is a plat of a proposed well location and does not represent a true boundary survey. The information shown hereon shall not be relied upon for the location or establishment of land boundary lines. All of the positions shown hereon have not been verified as being actual Section, Quarter or Property corners. Positions shown in (Parentheses) are based upon local occupation and improvements or calculated per proportional measurement and/or G.L.O. record distances. Review this plat and notify Gateway Services Group, LLC immediately of any possible discrepancy.



Gateway
Gateway Services Group, LLC
P.O. BOX 960
MEEKER, OK 74855
OFF. (405) 273-0954
FAX. (405) 273-0580
C.A. NO. 4091 (LS)
EXP. DATE 6-30-2018

EXHIBIT "A" PRELIMINARY

REDBREAST 1505 6-7MH
283'FSL - 1049'FWL
SECTION 7, T 15 N - R 05 W, I.M.,
KINGFISHER COUNTY, OKLAHOMA

DRAWN BY: JE	DATE: 3/14/18	CHK'D: CWP
GATEWAY NO.: 18-0229-301CR1	SCALE: 1"=1000'	
PN:	AFE:	
REV. DWN.	DESCRIPTION	DATE
1 JE	REORDERED SURFACE LOCATIONS	4/23/18