

OKLAHOMA CORPORATION COMMISSION
OIL & GAS CONSERVATION DIVISION
P.O. BOX 52000
OKLAHOMA CITY, OK 73152-2000
(Rule 165:10-3-1)

API NUMBER: 043 23623

Approval Date: 05/08/2018

Expiration Date: 11/08/2018

Horizontal Hole Oil & Gas

PERMIT TO DRILL

WELL LOCATION: Sec: 10 Twp: 17N Rge: 19W

County: DEWEY

SPOT LOCATION: ☐ NE ☐ NE ☐ NW ☐ NW

FEET FROM QUARTER: FROM NORTH FROM WEST

SECTION LINES: 180 1200

Lease Name: 4GH

Well No: 2-3H

Well will be 180 feet from nearest unit or lease boundary.

Operator Name: JMA ENERGY COMPANY LLC

Telephone: 4059474322

OTC/OCC Number: 20475 0

JMA ENERGY COMPANY LLC
1021 NW GRAND BLVD
OKLAHOMA CITY, OK 73118-6039

LORETA DYE FAMILY TRUST
67561 N. 2110 RD.
CAMARGO OK 73835

Formation(s) (Permit Valid for Listed Formations Only):

Name	Depth	Name	Depth
1 CLEVELAND	8875	6	
2		7	
3		8	
4		9	
5		10	

Spacing Orders: 493888

Location Exception Orders:

Increased Density Orders:

Pending CD Numbers: 201707648
201707647

Special Orders:

Total Depth: 13917

Ground Elevation: 1997

Surface Casing: 1500

Depth to base of Treatable Water-Bearing FM: 390

Under Federal Jurisdiction: No

Fresh Water Supply Well Drilled: No

Surface Water used to Drill: Yes

PIT 1 INFORMATION

Approved Method for disposal of Drilling Fluids:

Type of Pit System: CLOSED Closed System Means Steel Pits

Type of Mud System: WATER BASED

Chlorides Max: 8000 Average: 5000

Is depth to top of ground water greater than 10ft below base of pit? Y

Within 1 mile of municipal water well? N

Wellhead Protection Area? N

Pit is located in a Hydrologically Sensitive Area.

Category of Pit: C

Liner not required for Category: C

Pit Location is BED AQUIFER

Pit Location Formation: RUSH SPRINGS

D. One time land application -- (REQUIRES PERMIT)

PERMIT NO: 18-34308

H. SEE MEMO

This permit does not address the right of entry or settlement of surface damages.

The duration of this permit is SIX MONTHS, except as otherwise provided by Rule 165: 10-3-1.

Rule 165: 10-3-4 (c) (7) (e) - The Operator shall give 24 Hours notice by telephone to the appropriate District Office of the Conservation Division as to when Surface Casing will be run.

PIT 2 INFORMATION

Type of Pit System: CLOSED Closed System Means Steel Pits

Type of Mud System: OIL BASED

Chlorides Max: 300000 Average: 200000

Is depth to top of ground water greater than 10ft below base of pit? Y

Within 1 mile of municipal water well? N

Wellhead Protection Area? N

Pit is located in a Hydrologically Sensitive Area.

Category of Pit: C

Liner not required for Category: C

Pit Location is BED AQUIFER

Pit Location Formation: RUSH SPRINGS

HORIZONTAL HOLE 1

Sec 03 Twp 17N Rge 19W County DEWEY

Spot Location of End Point: E2 NE NW NW

Feet From: NORTH 1/4 Section Line: 330

Feet From: WEST 1/4 Section Line: 1200

Depth of Deviation: 8496

Radius of Turn: 600

Direction: 360

Total Length: 4478

Measured Total Depth: 13917

True Vertical Depth: 9060

End Point Location from Lease,
Unit, or Property Line: 330

Notes:

Category

Description

DEEP SURFACE CASING

4/23/2018 - G71 - APPROVED; NOTIFY OCC FIELD INSPECTOR IMMEDIATELY FOR ANY LOSS OF CIRCULATION OR FAILURE TO CIRCULATE CEMENT TO SURFACE ON CONDUCTOR OR SURFACE CASING

HYDRAULIC FRACTURING

4/23/2018 - G71 - OCC 165:10-3-10 REQUIRES:

1) PRIOR TO COMMENCEMENT OF HYDRAULIC FRACTURING OPERATIONS FOR HORIZONTAL WELLS, NOTICE GIVEN FIVE BUSINESS DAYS IN ADVANCE TO OFFSET OPERATORS WITH WELLS COMPLETED IN THE SAME COMMON SOURCE OF SUPPLY WITHIN 1/2 MILE;

2) WITH NOTICE ALSO GIVEN 48 HOURS IN ADVANCE OF HYDRAULIC FRACTURING ALL WELLS TO BOTH THE OCC CENTRAL OFFICE AND LOCAL DISTRICT OFFICES, USING THE "FRAC NOTICE FORM" FOUND AT THE FOLLOWING LINK: OCCEWEB.COM/OG/OGFORMS.HTML; AND,

3) THE CHEMICAL DISCLOSURE OF HYDRAULIC FRACTURING INGREDIENTS FOR ALL WELLS TO BE REPORTED TO FRACFOCUS WITHIN 60 DAYS AFTER THE CONCLUSION THE HYDRAULIC FRACTURING OPERATIONS, USING THE FOLLOWING LINK: FRACFOCUS.ORG

MEMO

4/23/2018 - G71 - PIT 1 & 2 - CLOSED SYSTEM=STEEL PITS PER OPERATOR REQUEST; PIT 2 - OBM TO VENDOR, OBM CUTTINGS PER DISTRICT

PENDING CD - 201707647

5/7/2018 - G75 - 3-17N-19W
X493888 CLVD
1 WELL
NO OP. NAMED
REC 3-14-2018 (MINMIER)

This permit does not address the right of entry or settlement of surface damages.

The duration of this permit is SIX MONTHS, except as otherwise provided by Rule 165: 10-3-1.

Rule 165: 10-3-4 (c) (7) (e) - The Operator shall give 24 Hours notice by telephone to the appropriate District Office of the Conservation Division as to when Surface Casing will be run.

043 23623 4GH 2-3H

Category	Description
PENDING CD - 201707648	5/7/2018 - G75 - (I.O.) 3-17N-19W X493888 CLVD, OTHERS COMPL. INT. NCT 330' FSL, NCT 330' FNL, NCT 1100' FWL NO OP. NAMED REC 3-14-2018 (MINMIER)
SPACING - 493888	5/7/2018 - G75 - (640) 3-17N-19W EXT 464426 CLVD, OTHERS EXT OTHERS

TOPOGRAPHIC LAND SURVEYORS OF OKLAHOMA

13800 WIRELESS WAY, OKLA. CITY, OKLA. 73134 • LOCAL (405) 843-4847 • OUT OF STATE (800) 654-3219

Certificate of Authorization No. 1293 LS

DEWEY

County, Oklahoma

API 043-23623

180'FNL - 1200'FWL Section 10 Township 17N Range 19W I.M.

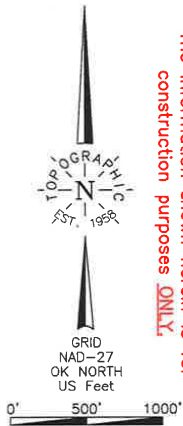

NOTE:

The information shown herein is for construction purposes ONLY.

Operator: JMA ENERGY CO., LLC
 Lease Name: 4GH
 Topography & Vegetation Loc. fell in sloped pasture, ±138' North of E-W pipeline
 Good Drill Site? Yes
 Reference Stakes or Alternate Location Stakes Set None
 Best Accessibility to Location From East off county road
 Distance & Direction From Camargo, Oklahoma, go ±0.2 miles South on State Highway 34, then ±0.75 miles East, then ±5.0 miles Southeast on paved road, then ±0.4 miles North, then ±0.7 miles East to the Northwest Corner of Section 10-17N-19W

Well No.: #2-3H

ELEVATION:

1997' Gr. of Stake

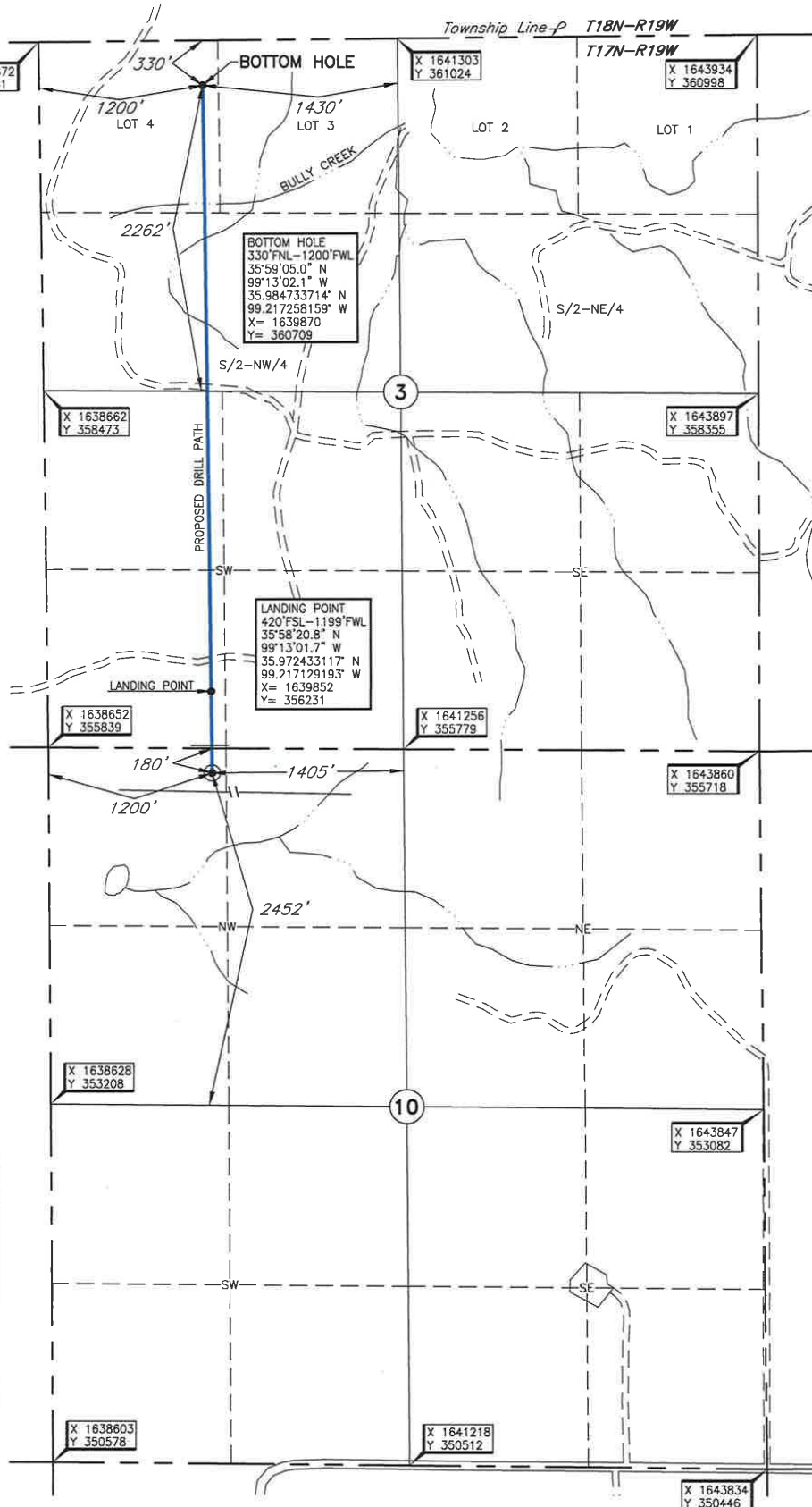

Revision ☒ A

Date of Drawing: May 08, 2018

Invoice # 284031

Date Staked: Nov. 14, 2017

JP

CERTIFICATE:

I, T. Wayne Fisch, an Oklahoma Licensed Land Surveyor and an authorized agent of Topographic Land Surveyors of Oklahoma, do hereby certify to the information shown herein

T. Wayne Fisch
 Oklahoma Lic. No. 1378



DATUM: NAD-27
 LAT: 35°58'14.8" N
 LONG: 99°13'01.6" W
 LAT: 35.970784867° N
 LONG: 99.217111915° W
 STATE PLANE
 COORDINATES: (US Feet)
 ZONE: OK NORTH
 X: 1639850
 Y: 355631