

OKLAHOMA CORPORATION COMMISSION
OIL & GAS CONSERVATION DIVISION
P.O. BOX 52000
OKLAHOMA CITY, OK 73152-2000
(Rule 165:10-3-1)

API NUMBER: 073 26046

Approval Date: 05/09/2018

Expiration Date: 11/09/2018

Horizontal Hole Oil & Gas

PERMIT TO DRILL

WELL LOCATION: Sec: 36 Twp: 17N Rge: 6W

County: KINGFISHER

SPOT LOCATION:

FEET FROM QUARTER: FROM NORTH FROM WEST

SECTION LINES: 289 990

Lease Name: SLAUGHTER HOUSE 1706

Well No: 4-36MH

Well will be 289 feet from nearest unit or lease boundary.

Operator Name: OKLAHOMA ENERGY ACQUISITIONS LP

Telephone: 2815300991

OTC/OCC Number: 23509 0

OKLAHOMA ENERGY ACQUISITIONS LP
15021 KATY FREEWAY STE 400
HOUSTON, TX 77094-1900

NORMAN DALE SHUTLER, CO-TRUSTEE
PO BOX 874080
KANSAS CITY MO 64187

Formation(s) (Permit Valid for Listed Formations Only):

Name	Depth	Name	Depth
1	MISSISSIPPIAN (EX CHESTER)	7442	6
2			7
3			8
4			9
5			10

Spacing Orders: 673587

Location Exception Orders: 675526

Increased Density Orders: 676112

Pending CD Numbers:

Special Orders:

Total Depth: 12500

Ground Elevation: 1042

Surface Casing: 500

Depth to base of Treatable Water-Bearing FM: 130

Under Federal Jurisdiction: No

Fresh Water Supply Well Drilled: No

Surface Water used to Drill: No

PIT 1 INFORMATION

Approved Method for disposal of Drilling Fluids:

Type of Pit System: CLOSED Closed System Means Steel Pits

Type of Mud System: WATER BASED

Chlorides Max: 4000 Average: 1800

Is depth to top of ground water greater than 10ft below base of pit? Y

Within 1 mile of municipal water well? N

Wellhead Protection Area? N

Pit is not located in a Hydrologically Sensitive Area.

Category of Pit: C

Liner not required for Category: C

Pit Location is NON HSA

Pit Location Formation: SALT PLAINS

D. One time land application -- (REQUIRES PERMIT)

PERMIT NO: 18-34359

This permit does not address the right of entry or settlement of surface damages.

The duration of this permit is SIX MONTHS, except as otherwise provided by Rule 165: 10-3-1.

Rule 165: 10-3-4 (c) (7) (e) - The Operator shall give 24 Hours notice by telephone to the appropriate District Office of the Conservation Division as to when Surface Casing will be run.

HORIZONTAL HOLE 1

Sec 36 Twp 17N Rge 6W County KINGFISHER

Spot Location of End Point: SW SE SE SW

Feet From: SOUTH 1/4 Section Line: 165

Feet From: WEST 1/4 Section Line: 2011

Depth of Deviation: 6623

Radius of Turn: 573

Direction: 173

Total Length: 4977

Measured Total Depth: 12500

True Vertical Depth: 7442

End Point Location from Lease,

Unit, or Property Line: 165

Additional Surface Owner	Address	City, State, Zip
NORMAN DALE SHUTLER, CO-TRUS	PO BOX 874080	KANSAS CITY, MO 64187
MARTHA SHUTLER JONES, CO-TRU	PO BOX 874080	KANSAS CITY, MO 64187

Notes:

Category

Description

DEEP SURFACE CASING

5/9/2018 - G58 - APPROVED; NOTIFY OCC FIELD INSPECTOR IMMEDIATELY OF ANY LOSS OF CIRCULATION OR FAILURE TO CIRCULATE CEMENT TO SURFACE ON ANY CONDUCTOR OR SURFACE CASING

HYDRAULIC FRACTURING

5/9/2018 - G58 - OCC 165:10-3-10 REQUIRES:

1) PRIOR TO COMMENCEMENT OF HYDRAULIC FRACTURING OPERATIONS FOR HORIZONTAL WELLS, NOTICE GIVEN FIVE BUSINESS DAYS IN ADVANCE TO OFFSET OPERATORS WITH WELLS COMPLETED IN THE SAME COMMON SOURCE OF SUPPLY WITHIN 1/2 MILE;

2) WITH NOTICE ALSO GIVEN 48 HOURS IN ADVANCE OF HYDRAULIC FRACTURING ALL WELLS TO BOTH THE OCC CENTRAL OFFICE AND LOCAL DISTRICT OFFICES, USING THE "FRAC NOTICE FORM" FOUND AT THE FOLLOWING LINK: OCCEWEB.COM/OG/OGFORMS.HTML; AND,

3) THE CHEMICAL DISCLOSURE OF HYDRAULIC FRACTURING INGREDIENTS FOR ALL WELLS TO BE REPORTED TO FRACFOCUS WITHIN 60 DAYS AFTER THE CONCLUSION THE HYDRAULIC FRACTURING OPERATIONS, USING THE FOLLOWING LINK: FRACFOCUS.ORG

INCREASED DENSITY - 676112

5/9/2018 - G58 - 36-17N-6W
X673587 MSNLC
7 WELLS
OKLAHOMA ENERGY ACQUISITIONS, LP
4/11/2018

LOCATION EXCEPTION - 675526

5/9/2018 - G58 - (I.O.) 36-17N-6W
X673587 MSNLC
COMPL. INT. NCT 165' FNL, NCT 165' FSL, NCT 1630' FWL
OKLAHOMA ENERGY ACQUISITIONS, LP
3/30/2018

SPACING - 673587

5/9/2018 - G58 - (640)(HOR) 36-17N-6W
EXT OTHERS
EXT 663990 MSNLC
POE TO BHL NLT 660' FB
(COEXIST SP ORDER 45316/62761 MSSLM)

This permit does not address the right of entry or settlement of surface damages.

The duration of this permit is SIX MONTHS, except as otherwise provided by Rule 165: 10-3-1.

Rule 165: 10-3-4 (c) (7) (e) - The Operator shall give 24 Hours notice by telephone to the appropriate District Office of the Conservation Division as to when Surface Casing will be run.

073 26046 SLAUGHTER HOUSE 1706 4-36MH

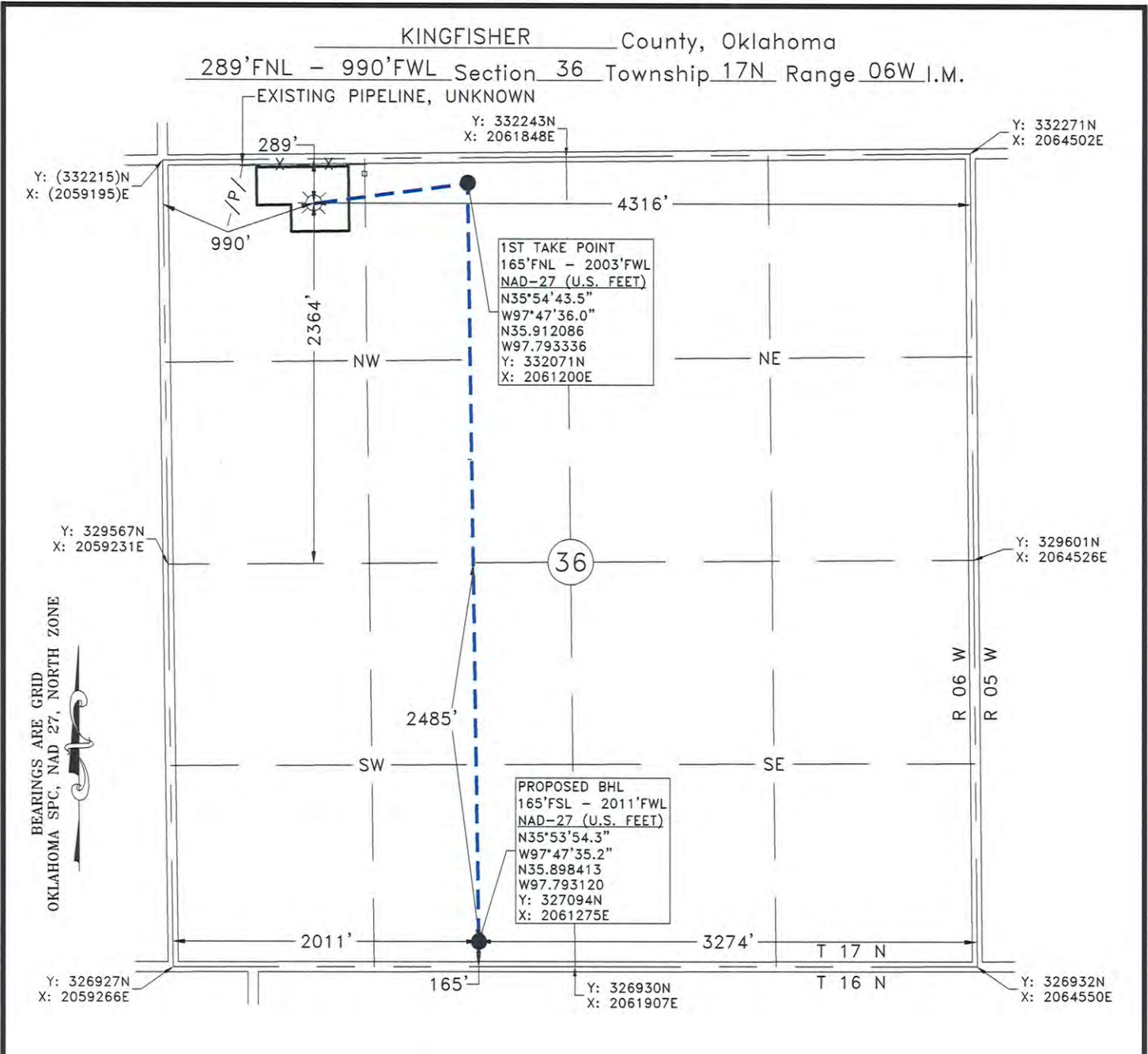

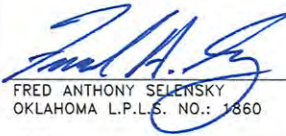
FRED ANTHONY SELENSKY
OKLAHOMA L.P.L.S. NO.: 1860
DATE: 4-19-2018

NOTE:
This is a plat of a proposed well location and does not represent a true boundary survey. The information shown hereon shall not be relied upon for the location or establishment of land boundary lines. All of the positions shown hereon have not been verified as being actual Section, Quarter or Property corners. Positions shown in (Parentheses) are based upon local occupation and improvements or calculated per proportional measurement and/or G.L.O. record distances. Review this plat and notify Gateway Services Group, LLC immediately of any possible discrepancy.





PO. BOX 960
MEEKER, OK 74855
OFF. (405) 273-0954
FAX (405) 273-0580
C.A. NO. 4091 (LS)
EXP. DATE 6-30-2018

EXHIBIT "A" PRELIMINARY
SLAUGHTER HOUSE 1706 4-36MH
289'FNL - 990'FWL
SECTION 36, T 17 N - R 06 W, I.M.,
KINGFISHER COUNTY, OKLAHOMA

REV.	DWN.	DESCRIPTION	DATE
1	ERW	RETAKE	3/1/18

DRAWN BY: ERW DATE: 4/17/18 CHK'D: CWP
GATEWAY NO.: 18-0098-301R1 SCALE: 1"=1000'
PN: AFE: