

OKLAHOMA CORPORATION COMMISSION
OIL & GAS CONSERVATION DIVISION
P.O. BOX 52000
OKLAHOMA CITY, OK 73152-2000
(Rule 165:10-3-1)

API NUMBER: 051 24292

Approval Date: 03/02/2018

Expiration Date: 09/02/2018

Horizontal Hole Oil & Gas

PERMIT TO DRILL

WELL LOCATION: Sec: 06 Twp: 7N Rge: 6W

County: GRADY

SPOT LOCATION: ☐ NW ☐ SE ☐ SE ☐ SE

FEET FROM QUARTER: FROM SOUTH FROM EAST

SECTION LINES: 570 500

Lease Name: VAN SCHUYVER

Well No: 1H-06-31

Well will be 500 feet from nearest unit or lease boundary.

Operator Name: TRAVIS PEAK RESOURCES LLC

Telephone: 5128140345

OTC/OCC Number: 23914 0

TRAVIS PEAK RESOURCES LLC
9020 N CAPITAL OF TEXAS HWY BLDG 1 STE 170
AUSTIN, TX 78759-7279

BILLYE M VAN SCHUYVER
1884 STATE HIGHWAY 92
CHICKASHA OK 73018

Formation(s) (Permit Valid for Listed Formations Only):

Name	Depth	Name	Depth
1 WOODFORD	13542	6	
2		7	
3		8	
4		9	
5		10	

Spacing Orders: 672215
633509

Location Exception Orders:

Increased Density Orders:

Pending CD Numbers: 201707265
201707266

Special Orders:

Total Depth: 20360

Ground Elevation: 1222

Surface Casing: 1500

Depth to base of Treatable Water-Bearing FM: 530

Under Federal Jurisdiction: No

Fresh Water Supply Well Drilled: No

Surface Water used to Drill: Yes

PIT 1 INFORMATION

Approved Method for disposal of Drilling Fluids:

Type of Pit System: CLOSED Closed System Means Steel Pits

Type of Mud System: WATER BASED

Chlorides Max: 5000 Average: 3000

Is depth to top of ground water greater than 10ft below base of pit? Y

Within 1 mile of municipal water well? N

Wellhead Protection Area? N

Pit is not located in a Hydrologically Sensitive Area.

Category of Pit: C

Liner not required for Category: C

Pit Location is NON HSA

Pit Location Formation: CHICKASHA

D. One time land application -- (REQUIRES PERMIT)

PERMIT NO: 18-33951

H. SEE MEMO

This permit does not address the right of entry or settlement of surface damages.

The duration of this permit is SIX MONTHS, except as otherwise provided by Rule 165: 10-3-1.

Rule 165: 10-3-4 (c) (7) (e) - The Operator shall give 24 Hours notice by telephone to the appropriate District Office of the Conservation Division as to when Surface Casing will be run.

PIT 2 INFORMATION

Type of Pit System: CLOSED Closed System Means Steel Pits

Type of Mud System: OIL BASED

Chlorides Max: 300000 Average: 200000

Is depth to top of ground water greater than 10ft below base of pit? Y

Within 1 mile of municipal water well? N

Wellhead Protection Area? N

Pit is not located in a Hydrologically Sensitive Area.

Category of Pit: C

Liner not required for Category: C

Pit Location is NON HSA

Pit Location Formation: CHICKASHA

HORIZONTAL HOLE 1

Sec 31 Twp 8N Rge 6W County GRADY

Spot Location of End Point: SW NE NE SE

Feet From: SOUTH 1/4 Section Line: 2300

Feet From: EAST 1/4 Section Line: 380

Depth of Deviation: 12711

Radius of Turn: 477

Direction: 5

Total Length: 6900

Measured Total Depth: 20360

True Vertical Depth: 13572

End Point Location from Lease,
Unit, or Property Line: 380

Notes:

Category

Description

DEEP SURFACE CASING

2/15/2018 - G71 - APPROVED; NOTIFY OCC FIELD INSPECTOR IMMEDIATELY OF ANY LOSS OF CIRCULATION OR FAILURE TO CIRCULATE CEMENT TO SURFACE ON ANY CONDUCTOR OR SURFACE CASING

HYDRAULIC FRACTURING

2/15/2018 - G71 - OCC 165:10-3-10 REQUIRES:

1) PRIOR TO COMMENCEMENT OF HYDRAULIC FRACTURING OPERATIONS FOR HORIZONTAL WELLS, NOTICE GIVEN FIVE BUSINESS DAYS IN ADVANCE TO OFFSET OPERATORS WITH WELLS COMPLETED IN THE SAME COMMON SOURCE OF SUPPLY WITHIN 1/2 MILE;

2) WITH NOTICE ALSO GIVEN 48 HOURS IN ADVANCE OF HYDRAULIC FRACTURING ALL WELLS TO BOTH THE OCC CENTRAL OFFICE AND LOCAL DISTRICT OFFICES, USING THE "FRAC NOTICE FORM" FOUND AT THE FOLLOWING LINK: OCCEWEB.COM/OG/OGFORMS.HTML; AND,

3) THE CHEMICAL DISCLOSURE OF HYDRAULIC FRACTURING INGREDIENTS FOR ALL WELLS TO BE REPORTED TO FRACFOCUS WITHIN 60 DAYS AFTER THE CONCLUSION THE HYDRAULIC FRACTURING OPERATIONS, USING THE FOLLOWING LINK: FRACFOCUS.ORG

MEMO

2/15/2018 - G71 - PITS 1 & 2 - CLOSED SYSTEM=STEEL PITS PER OPERATOR REQUEST, PIT 2 - OBM RETURNED TO VENDOR, CUTTINGS PERMITTED PER DISTRICT

PENDING CD - 201707265

3/1/2018 - G58 - (I.O.) 6-7N-6W & 31-8N-6W
EST MULTIUNIT HORIZONTAL WELL
X672215 WDFD (6-7N-6W)
X633509 WDFD (31-8N-6W)
50% 6-7N-6W
50% 31-8N-6W
NO OP. NAMED
REC 12/5/2017 (JOHNSON)

This permit does not address the right of entry or settlement of surface damages.

051 24292 VAN SCHUYVER 1H-06-31

The duration of this permit is SIX MONTHS, except as otherwise provided by Rule 165: 10-3-1.

Rule 165: 10-3-4 (c) (7) (e) - The Operator shall give 24 Hours notice by telephone to the appropriate District Office of the Conservation Division as to when Surface Casing will be run.

Category	Description
PENDING CD - 201707266	3/1/2018 - G58 - (I.O.) 6-7N-6W & 31-8N-6W X672215 WDFD (6-7N-6W) X633509 WDFD (31-8N-6W) SHL 570' FSL, 500' FEL OF 6-7N-6W COMPL. INT. (6-7N-6W) NCT 150' FSL, NCT 0' FNL, NCT 330' FEL COMPL. INT. (31-8N-6W) NCT 0' FSL, NCT 150' FNL, NCT 330' FEL NO OP. NAMED REC 12/5/2017 (JOHNSON)
SPACING - 633509	3/1/2018 - G58 - (640) 31-8N-6W VAC 190267 MSSLM EXT 609900 WDFD, OTHERS EXT OTHERS
SPACING - 672215	3/1/2018 - G58 - (640)(HOR) 6-7N-6W VAC 190267 OTHERS EST WDFD, OTHERS COMPL. INT. NLT 165' FNL & FSL, NCT 330' FEL & FWL

This permit does not address the right of entry or settlement of surface damages.
The duration of this permit is SIX MONTHS, except as otherwise provided by Rule 165: 10-3-1.
Rule 165: 10-3-4 (c) (7) (e) - The Operator shall give 24 Hours notice by telephone to the appropriate District
Office of the Conservation Division as to when Surface Casing will be run.

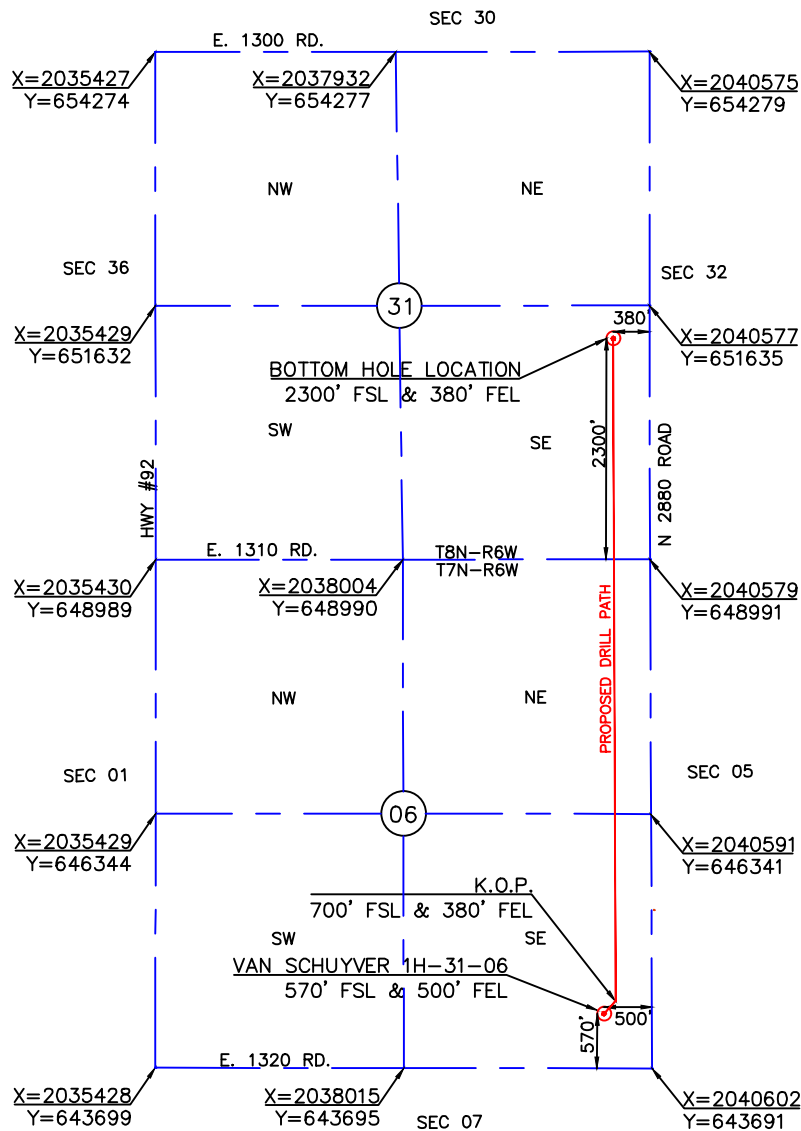

- NOTES**
1. This plot is not to be relied upon as a boundary survey.
 2. Information on this plot was gathered using GPS data having sub-meter accuracy.

KICK-OFF POINT DATUM:NAD-27 (US FEET) LAT: 35°06'14.3" LONG: 97°51'56.0" LAT: 35.1039609 LONG: 97.8655427 X: 2040219 Y: 644392	BOTTOM HOLE LOCATION DATUM:NAD-27 (US FEET) LAT: 35°07'22.5" LONG: 97°51'56.1" LAT: 35.1229175 LONG: 97.8655851 X: 2040197 Y: 651292 BOTTOM HOLE INFORMATION PROVIDED BY OPERATOR AND WAS NOT SURVEYED IN THE FIELD
------------------------------------------------------------------------------------------------------------------------------------------------------------	----------------------------------------------------------------------------------------------------------------------------------------------------------------------------------------------------------------------------------------------------

OPERATOR: TRAVIS PEAK RESOURCES
WELL: VAN SCHUYVER 1H-31-06
ELEVATION: 1222'
TOPOGRAPHY & VEGETATION: LOCATION FELL IN OPEN FIELD
LOCATION ACCESSIBILITY: FROM EAST OFF COUNTY ROAD

DIRECTIONS FROM TOWN,JCT, OR HWY:
FROM THE JUNCTION OF HWY #92 & MAIN ST. IN AMBER, GO 2 MILES SOUTH TO THE SOUTHEAST CORNER OF SECTION 25

CERTIFICATE
 I, TROY DEE, AN OKLAHOMA LICENSED SURVEYOR DO HEREBY CERTIFY THAT THE ABOVE DESCRIBED WELL LOCATION WAS SURVEYED AND STAKED ON THE GROUND AS SHOWN HEREON.

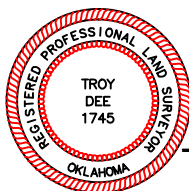

Troy Dee
 OKLAHOMA LICENSE NO. 1745

Golden Land Surveying
 920 N.W. 139th St. Pkwy, Oklahoma City, Oklahoma 73013
 Telephone: (405) 802-7883
 C.A. #7263 Exp. Date: 6/30/2018
 troy@goldenland.com

***NO ALTERNATE LOCATION OR REFERENCE STAKES SET**

DRAWING DATE: 10.16.17 DATE STAKED: 10.01.17 JOB # TR171030	DATUM:NAD-27 LAT: 35°06'13.0" LONG: 97°51'57.4" LAT: 35.1036046 LONG: 97.8659425	STATE PLANE COORDINATES ZONE: OK SOUTH X: 2040100 Y: 644262		WELL NAME: <u>VAN SCHUYVER 1H-31-06</u> GRADY COUNTY, OKLAHOMA 570 FSL-500' FEL SECTION 06 TOWNSHIP 7 NORTH, RANGE 6 WEST I.M.
----------------------------------------------------------------------------	----------------------------------------------------------------------------------------------	-------------------------------------------------------------------------	--	---------------------------------------------------------------------------------------------------------------------------------------------

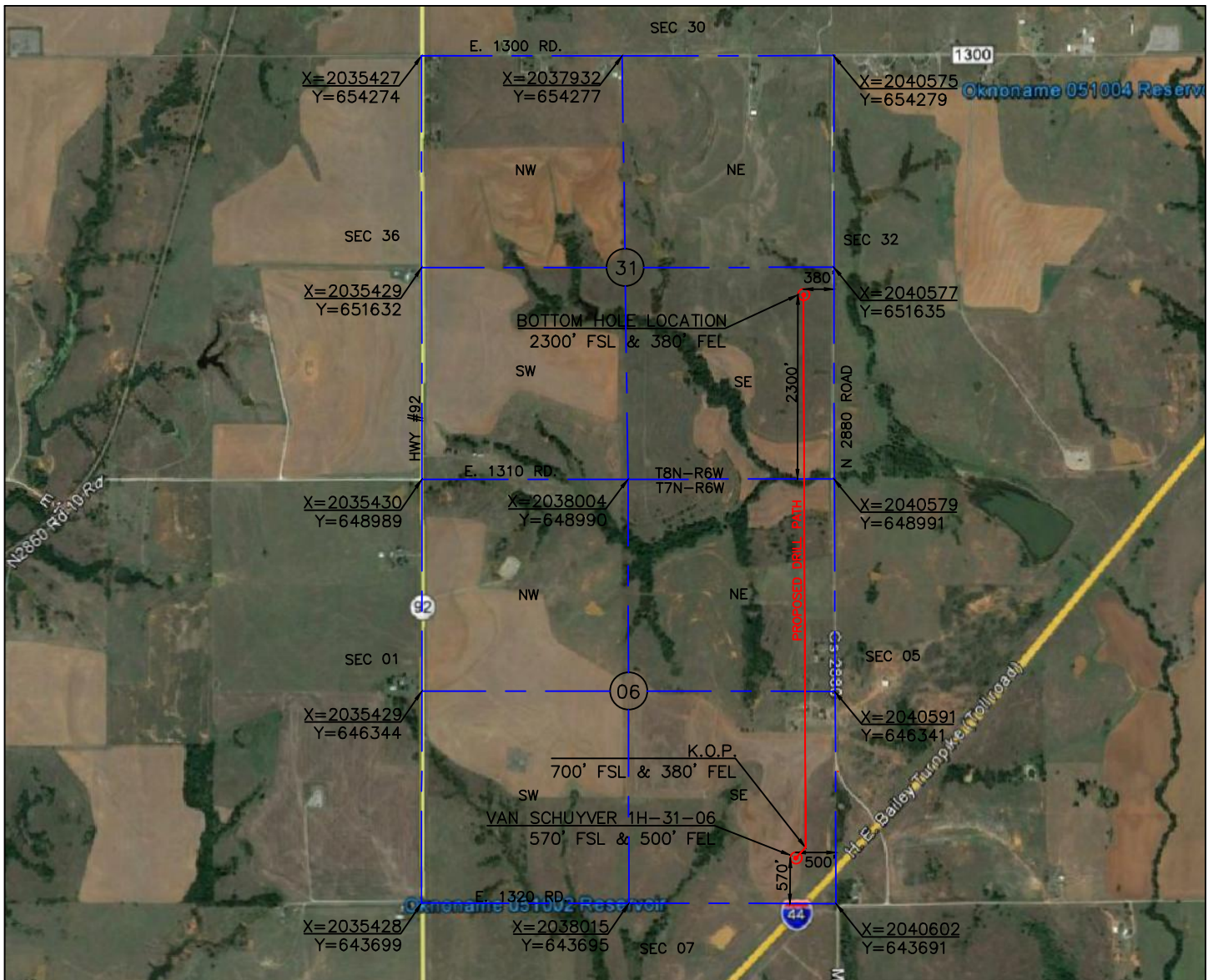

SCALE
1"=2000'

NOTES

1. This plot is not to be relied upon as a boundary survey.
2. Information on this plot was gathered using GPS data having sub-meter accuracy.

OPERATOR: TRAVIS PEAK RESOURCES

WELL: VAN SCHUYVER 1H-31-06

ELEVATION: 1222'

TOPOGRAPHY & VEGETATION: LOCATION FELL IN OPEN FIELD

LOCATION ACCESSIBILITY: FROM EAST OFF COUNTY ROAD

DIRECTIONS FROM TOWN, JCT, OR HWY:

FROM THE JUNCTION OF HWY #92 & MAIN ST. IN AMBER, GO 2 MILES SOUTH TO THE SOUTHEAST CORNER OF SECTION 25

*NO ALTERNATE LOCATION OR REFERENCE STAKES SET

KICK-OFF POINT

DATUM: NAD-27 (US FEET)

LAT: 35°06'14.3"

LONG: 97°51'56.0"

LAT: 35.1039609

LONG: 97.8655427

X: 2040219

Y: 644392

BOTTOM HOLE LOCATION

DATUM: NAD-27 (US FEET)

LAT: 35°07'22.5"

LONG: 97°51'56.1"

LAT: 35.1229175

LONG: 97.8655851

X: 2040197

Y: 651292

BOTTOM HOLE INFORMATION PROVIDED BY OPERATOR AND WAS NOT SURVEYED IN THE FIELD

CERTIFICATE

I, TROY DEE, AN OKLAHOMA LICENSED SURVEYOR DO HEREBY CERTIFY THAT THE ABOVE DESCRIBED WELL LOCATION WAS SURVEYED AND STAKED ON THE GROUND AS SHOWN HEREON.

Troy Dee

OKLAHOMA LICENSE NO. 1745

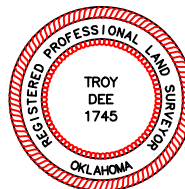

Golden Land Surveying

920 N.W. 139th St. Pkwy, Oklahoma City, Oklahoma 73013
Telephone: (405) 802-7883
C.A. #7263 Exp. Date: 6/30/2018
troy@goldenland.com

DRAWING DATE:
10.16.17
DATE STAKED:
10.01.17
JOB #
TR171030

DATUM: NAD-27
LAT: 35°06'13.0"
LONG: 97°51'57.4"
LAT: 35.1036046
LONG: 97.8659425

STATE PLANE
COORDINATES
ZONE: OK SOUTH
X: 2040100
Y: 644262



WELL NAME: VAN SCHUYVER 1H-31-06

GRADY COUNTY, OKLAHOMA
570 FSL-500' FEL SECTION 06
TOWNSHIP 7 NORTH, RANGE 6 WEST I.M.

SEC 30

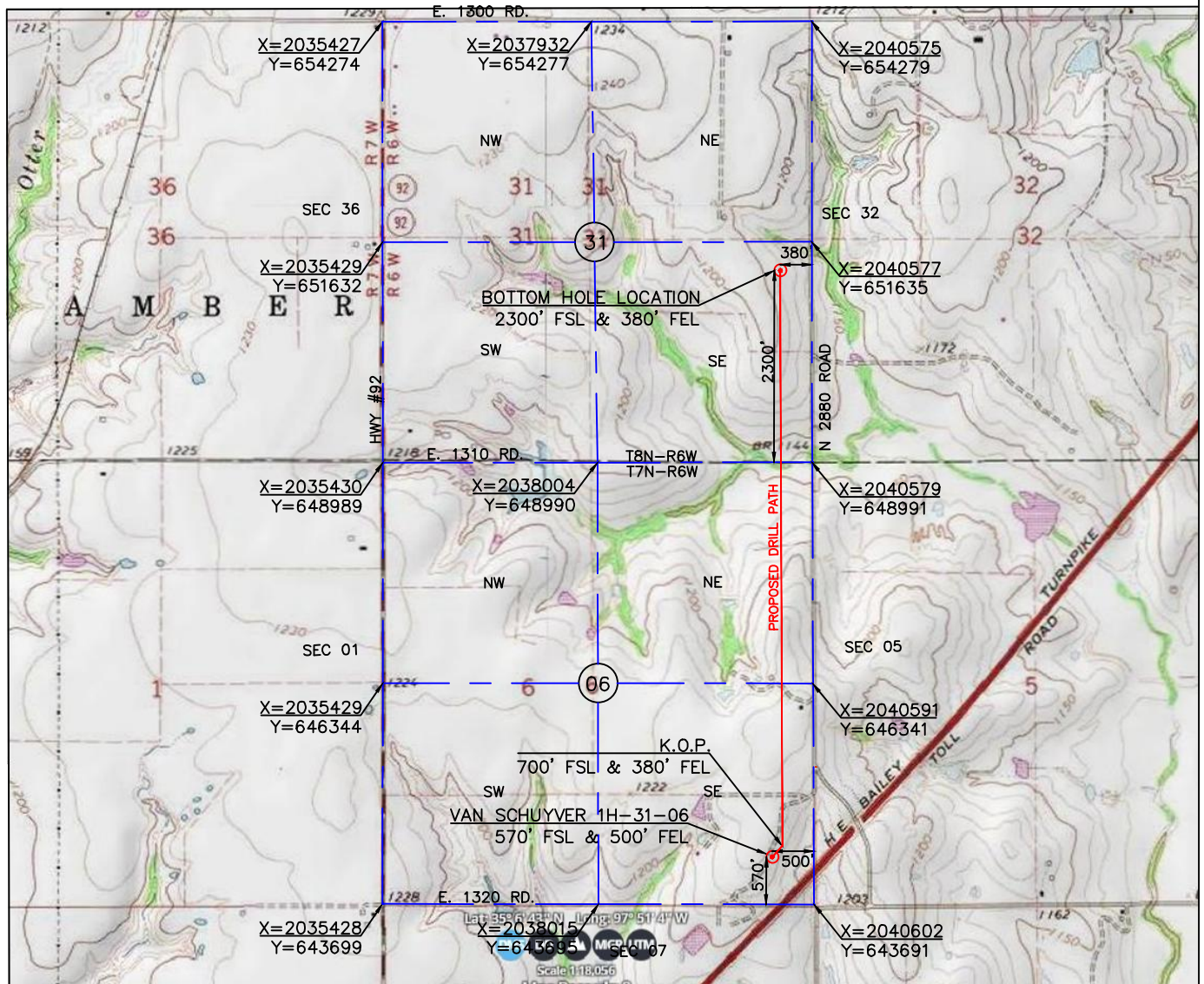

SCALE
1"=2000'

NOTES

1. This plot is not to be relied upon as a boundary survey.
2. Information on this plot was gathered using GPS data having sub-meter accuracy.

KICK-OFF POINT

DATUM:NAD-27 (US FEET)
LAT: 35°06'14.3"
LONG: 97°51'56.0"
LAT: 35.1039609
LONG: 97.8655427
X: 2040219
Y: 644392

BOTTOM HOLE LOCATION

DATUM:NAD-27 (US FEET)
LAT: 35°07'22.5"
LONG: 97°51'56.1"
LAT: 35.1229175
LONG: 97.8655851
X: 2040197
Y: 651292

BOTTOM HOLE INFORMATION PROVIDED BY OPERATOR AND WAS NOT SURVEYED IN THE FIELD

OPERATOR: TRAVIS PEAK RESOURCES

WELL: VAN SCHUYVER 1H-31-06

ELEVATION: 1222'

TOPOGRAPHY & VEGETATION: LOCATION FELL IN OPEN FIELD

LOCATION ACCESSIBILITY: FROM EAST OFF COUNTY ROAD

DIRECTIONS FROM TOWN,JCT, OR HWY:

FROM THE JUNCTION OF HWY #92 & MAIN ST. IN AMBER, GO 2 MILES SOUTH TO THE SOUTHEAST CORNER OF SECTION 25

*NO ALTERNATE LOCATION OR REFERENCE STAKES SET

CERTIFICATE

I, TROY DEE, AN OKLAHOMA LICENSED SURVEYOR DO HEREBY CERTIFY THAT THE ABOVE DESCRIBED WELL LOCATION WAS SURVEYED AND STAKED ON THE GROUND AS SHOWN HEREON.



Troy Dee

OKLAHOMA LICENSE NO. 1745

Golden Land Surveying

920 N.W. 139th St. Pkwy, Oklahoma City, Oklahoma 73013
Telephone: (405) 802-7883
C.A. #7263 Exp. Date: 6/30/2018
troy@goldenland.com

DRAWING DATE:
10.16.17
DATE STAKED:
10.01.17
JOB #
TR171030

DATUM:NAD-27
LAT: 35°06'13.0"
LONG: 97°51'57.4"
LAT: 35.1036046
LONG: 97.8659425

STATE PLANE
COORDINATES
ZONE: OK SOUTH
X: 2040100
Y: 644262



WELL NAME: VAN SCHUYVER 1H-31-06

GRADY COUNTY, OKLAHOMA
570 FSL-500' FEL SECTION 06
TOWNSHIP 7 NORTH, RANGE 6 WEST I.M.

VICINITY MAP

TOWNSHIP 7 NORTH
RANGE 6 WEST

SECTION 31

SECTION 6

T.A.B.L.E.R.

Bitter Creek

Spring

East

West

H.E. BAILEY

T.L.

44

62

277

TP 8

3.5

N2888

36

39

9

10

8

6

4

5

7

31

36

44

62

277

TP 8

3.5

N2888

36

39

9

10

8

6

4

5

7

31

36

44

62

277

TP 8

3.5

N2888

36

39

9

10

8

6

4

5

7

31

36

44

62

277

TP 8

3.5

N2888

36

39

9

10

8

6

4

5

7

31

36

44

62

277

TP 8

3.5

N2888

36

39

9

10

8

6

4

5

7

31

36

44

62

277

TP 8

3.5

N2888

36

39

9

10

8

6

4

5

7

31

36

44

62

277

TP 8

3.5

N2888

36

39

9

10

8

6

4

5

7

31

36

44

62

277

TP 8

3.5

N2888

36

39

9

10

8

6

4

5

7

31

36

44

62

277

TP 8

3.5

N2888

36

39

9

10

8

6

4

5

7

31

36

44

62

277

TP 8

3.5

N2888

36

39

9

10

8

6

4

5

7

31

36

44

62

277

TP 8

3.5

N2888

36

39

9

10

8

6

4

5

7

31

36

44

62

277

TP 8

3.5

N2888

36

39

9

10

8

6

4

5

7

31

36

44

62

277

TP 8

3.5

N2888

36

39

9

10

8

6

4

5

7

31

36

44

62

277

TP 8

3.5

N2888

36

39

9

10

8

6

4

5

7

31

36

44

62

277

TP 8

3.5

N2888

36

39

9

10

8

6

4

5

7

31

36

44

62

277

TP 8

3.5

N2888

36

39

9

10

8

6

4

5

7

31

36

44

62

277

TP 8

3.5

N2888

36

39

9

1



Golden Land Surveying

920 N.W. 139th St. Pkwy, Oklahoma City, Oklahoma 73013

Telephone: (405) 802-7883

C.A. #7263 Exp. Date: 6/30/2018
troy@goldenils.com

WELL NAME: VAN SCHUYVER 1H-31-06

GRADY COUNTY, OKLAHOMA

570 FSL-500' FEL SECTION 06

TOWNSHIP 7 NORTH, RANGE 6 WEST I.M.

DRAWING DATE:
10.16.17

DATUM: NAD-27
LAT: 35°06'13.0"
LONG: 97°51'57.4"
LAT: 35.1036046
LONG: 97.8659425

STATE PLANE
COORDINATES
ZONE: OK SOUTH
X: 2040100
Y: 644262



PAD PLAT

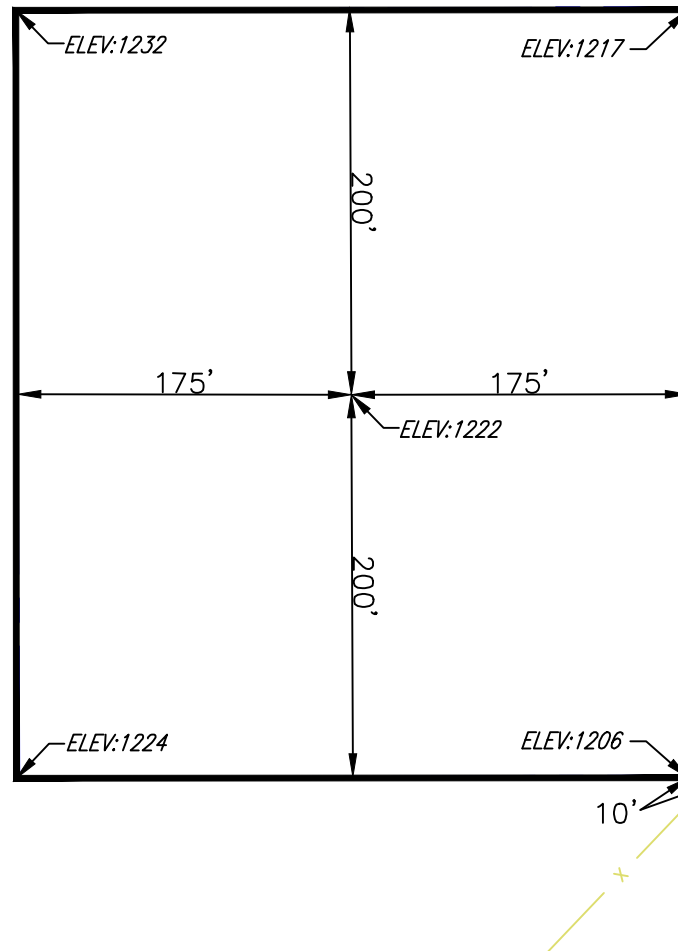

VAN SCHUYVER 1H-31-06
PROPOSED PAD AREA IN THE
SE/4 OF SECTION 06 T7N-R6W,
GRADY COUNTY, OKLAHOMA

TOTAL ACREAGE WITHIN
PAD CONSTRUCTION IS
3.21 ACRES



Golden Land Surveying

920 N.W. 139th St. Pkwy, Oklahoma City, Oklahoma 73013
Telephone: (405) 802-7883
C.A. #7263 Exp. Date: 6/30/2018
troy@goldenis.com

DRAWING DATE:
10.16.17

DATE STAKED:
10.01.17

JOB #
TR171030

DATUM:NAD-27
LAT: 35°06'13.0"
LONG: 97°51'57.4"
LAT: 35.1036046
LONG: 97.8659425

STATE PLANE
COORDINATES
ZONE: OK SOUTH
X: 2040100
Y: 644262



WELL NAME: VAN SCHUYVER 1H-31-06

GRADY COUNTY, OKLAHOMA
570 FSL-500' FEL SECTION 06
TOWNSHIP 7 NORTH, RANGE 6 WEST I.M.