

OKLAHOMA CORPORATION COMMISSION  
OIL & GAS CONSERVATION DIVISION  
P.O. BOX 52000  
OKLAHOMA CITY, OK 73152-2000  
(Rule 165:10-3-1)

API NUMBER: 017 25195

Approval Date: 03/06/2018

Expiration Date: 09/06/2018

Horizontal Hole Oil & Gas

PERMIT TO DRILL

WELL LOCATION: Sec: 31 Twp: 12N Rge: 5W

County: CANADIAN

SPOT LOCATION: ☐ SW ☐ SE ☐ SE ☐ NW

FEET FROM QUARTER: FROM NORTH FROM WEST

SECTION LINES: 2340 2020

Lease Name: GADWALL 31-30-12-5

Well No: 2HX

Well will be 2020 feet from nearest unit or lease boundary.

Operator Name: JONES ENERGY LLC

Telephone: 5123282953

OTC/OCC Number: 21043 0

JONES ENERGY LLC  
807 LAS CIMAS PKWY STE 350  
AUSTIN, TX 78746-6193

MATTHEW CHARLES MACH  
13600 NW 10TH STREET  
YUKON OK 73099

Formation(s) (Permit Valid for Listed Formations Only):

|   | Name          | Depth | Name | Depth |
|---|---------------|-------|------|-------|
| 1 | MISSISSIPPIAN | 8388  | 6    |       |
| 2 | WOODFORD      | 8613  | 7    |       |
| 3 |               |       | 8    |       |
| 4 |               |       | 9    |       |
| 5 |               |       | 10   |       |

Spacing Orders: 662308

Location Exception Orders:

Increased Density Orders:

Pending CD Numbers: 201800212  
201706918  
201800213  
201800216  
201800215

Special Orders:

Total Depth: 16073

Ground Elevation: 1362

Surface Casing: 1500

Depth to base of Treatable Water-Bearing FM: 1330

Under Federal Jurisdiction: No

Fresh Water Supply Well Drilled: No

Surface Water used to Drill: Yes

PIT 1 INFORMATION

Approved Method for disposal of Drilling Fluids:

Type of Pit System: CLOSED Closed System Means Steel Pits

Type of Mud System: WATER BASED

Chlorides Max: 5000 Average: 3000

Is depth to top of ground water greater than 10ft below base of pit? Y

Within 1 mile of municipal water well? N

Wellhead Protection Area? N

Pit is located in a Hydrologically Sensitive Area.

Category of Pit: C

Liner not required for Category: C

Pit Location is BED AQUIFER

Pit Location Formation: DUNCAN

D. One time land application -- (REQUIRES PERMIT)

PERMIT NO: 18-33739

H. SEE MEMO

This permit does not address the right of entry or settlement of surface damages.

The duration of this permit is SIX MONTHS, except as otherwise provided by Rule 165: 10-3-1.

Rule 165: 10-3-4 (c) (7) (e) - The Operator shall give 24 Hours notice by telephone to the appropriate District Office of the Conservation Division as to when Surface Casing will be run.

PIT 2 INFORMATION

Type of Pit System: CLOSED Closed System Means Steel Pits

Type of Mud System: OIL BASED

Chlorides Max: 300000 Average: 200000

Is depth to top of ground water greater than 10ft below base of pit? Y

Within 1 mile of municipal water well? N

Wellhead Protection Area? N

Pit is located in a Hydrologically Sensitive Area.

Category of Pit: C

Liner not required for Category: C

Pit Location is BED AQUIFER

Pit Location Formation: DUNCAN

HORIZONTAL HOLE 1

Sec 30 Twp 12N Rge 5W County CANADIAN

Spot Location of End Point: NE NW NW NE

Feet From: NORTH 1/4 Section Line: 165

Feet From: EAST 1/4 Section Line: 2280

Depth of Deviation: 7878

Radius of Turn: 477

Direction: 15

Total Length: 7445

Measured Total Depth: 16073

True Vertical Depth: 8763

End Point Location from Lease,  
Unit, or Property Line: 165

Notes:

Category

Description

HYDRAULIC FRACTURING

1/25/2018 - G57 - OCC 165:10-3-10 REQUIRES:

1) PRIOR TO COMMENCEMENT OF HYDRAULIC FRACTURING OPERATIONS FOR HORIZONTAL WELLS, NOTICE GIVEN FIVE BUSINESS DAYS IN ADVANCE TO OFFSET OPERATORS WITH WELLS COMPLETED IN THE SAME COMMON SOURCE OF SUPPLY WITHIN 1/2 MILE;

2) WITH NOTICE ALSO GIVEN 48 HOURS IN ADVANCE OF HYDRAULIC FRACTURING ALL WELLS TO BOTH THE OCC CENTRAL OFFICE AND LOCAL DISTRICT OFFICES, USING THE "FRAC NOTICE FORM" FOUND AT THE FOLLOWING LINK: [OCCEWEB.COM/OG/OGFORMS.HTML](http://OCCEWEB.COM/OG/OGFORMS.HTML); AND,

3) THE CHEMICAL DISCLOSURE OF HYDRAULIC FRACTURING INGREDIENTS FOR ALL WELLS TO BE REPORTED TO FRACFOCUS WITHIN 60 DAYS AFTER THE CONCLUSION THE HYDRAULIC FRACTURING OPERATIONS, USING THE FOLLOWING LINK: [FRACFOCUS.ORG](http://FRACFOCUS.ORG)

MEMO

1/25/2018 - G57 - PITS 1 & 2 - CLOSED SYSTEM=STEEL PITS PER OPERATOR REQUEST, PIT 2 - OBM RETURNED TO VENDOR, CUTTINGS PERMITTED PER DISTRICT

PENDING CD - 201706918

1/25/2018 - G57 - (640)(HOR) 30-12N-5W  
EXT 662308 MSSP, WDFD, OTHER  
POE TO BHL (MSSP) NCT 660' FB  
POE TO BHL (WDFD) NCT 165' FNL & FSL, NCT 330' FEL & FWL  
(COEXIST SP. ORDER #160509 MSSLM, #157730 MISS)  
REC 11-28-2017 (MINMIER)

This permit does not address the right of entry or settlement of surface damages.

The duration of this permit is SIX MONTHS, except as otherwise provided by Rule 165: 10-3-1.

Rule 165: 10-3-4 (c) (7) (e) - The Operator shall give 24 Hours notice by telephone to the appropriate District Office of the Conservation Division as to when Surface Casing will be run.

017 25195 GADWALL 31-30-12-5 2HX

| Category               | Description  |
|------------------------|--|
| PENDING CD - 201800212 | 1/25/2018 - G57 - (I.O.) 31 & 30-12N-5W<br>EST MULTIUNIT HORIZONTAL WELL<br>X662308 MSSP, WDFD 31-12N-5W<br>X201706918 MSSP, WDFD 30-12N-5W<br>(WDFD ADJACENT COMMON SOURCE OF SUPPLY TO MSSP)<br>33% 31-12N-5W<br>67% 30-12N-5W<br>JONES ENERGY, LLC.<br>REC 1-30-2018 (MINMIER)  |
| PENDING CD - 201800213 | 1/25/2018 - G57 - (I.O.) 31 & 30-12N-5W<br>X662308 MSSP, WDFD 31-12N-5W<br>X201706918 MSSP, WDFD 30-12N-5W<br>SHL 2340' FNL, 2020' FWL<br>COMPL. INT.(31-12N-5W) NCT 2340' FNL, NCT 0' FNL, NCT 2280' FEL<br>COMPL. INT. (30-12N-5W) NCT 0' FSL, NCT 165' FNL, NCT 2280' FEL<br>NO OP. NAMED<br>REC 3-5-2018 (M. PORTER) |
| PENDING CD - 201800215 | 1/25/2018 - G57 - (I.O.) 30-12N-5W<br>X201706918 MSSP, WDFD<br>1 WELL<br>NO OP. NAMED<br>REC 1-30-2018 (MINMIER)   |
| PENDING CD - 201800216 | 1/25/2018 - G57 - (I.O.) 31-12N-5W<br>X662308 MSSP, WDFD<br>1 WELL<br>NO OP. NAMED<br>REC 1-30-2018 (MINMIER)  |
| SPACING - 662308       | 1/25/2018 - G57 - (640)(HOR) 31-12N-5W<br>EST MSSP, WDFD, OTHER<br>POE TO BHL (MSSP) NCT 660' FB<br>POE TO BHL (WDFD) NCT 165' FNL & FSL, NCT 330' FEL & FWL<br>(COEXIST SP. ORDER #124017 MSSLM)  |
| SURFACE HOLE LOCATION  | 1/25/2018 - G57 - SURFACE HOLE LOCATION 298' FSL, 2020' FWL CHANGED TO 2340' FNL,<br>2020' FWL PER STAKING PLAT  |

# JONES ENERGY Well Location Plat

S.H.L. Sec. 31-12N-5W I.M.  
B.H.L. Sec. 30-12N-5W I.M.

Operator: JONES ENERGY, LTD.  
Lease Name and No. : GADWALL 31-30-12-5 2HX  
Footage : 2340' FNL - 2020' FWL GR. ELEVATION : 1362'  
Section: 31 Township: 12N Range: 5W I.M.  
County : Canadian State of Oklahoma  
Terrain at Loc. : Location fell in an open field.

API: 017 25195



0 660' 1320' 1980'

1"=1320'

GPS DATUM  
NAD 27  
OK SOUTH ZONE

Surface Hole Loc.:  
Lat: 35°28'20.71"N  
Lon: 97°46'14.10"W  
X: 2068316  
Y: 172046

Entry Point:  
Lat: 35°28'20.74"N  
Lon: 97°46'02.25"W  
X: 2069296  
Y: 172052

Bottom Hole Loc.:  
Lat: 35°29'34.37"N  
Lon: 97°46'02.00"W  
X: 2069299  
Y: 179497

Please note that this location was staked on the ground under the supervision of a Licensed Professional Land Surveyor, but the accuracy of this survey is not guaranteed. Please contact Arkoma Surveying and Mapping promptly if any inconsistency is determined. GPS data is observed from R/K - GPS stations and is not derived from a Government Survey Plat or assumed at a particular distance from opposing section corners, or occupation thereof, and may not have been measured on-the-ground, and further, does not represent a true boundary survey. NOTE: X and Y data shown herein for Section Corners may NOT have been surveyed on-the-ground, and further, does NOT represent a true Boundary Survey.

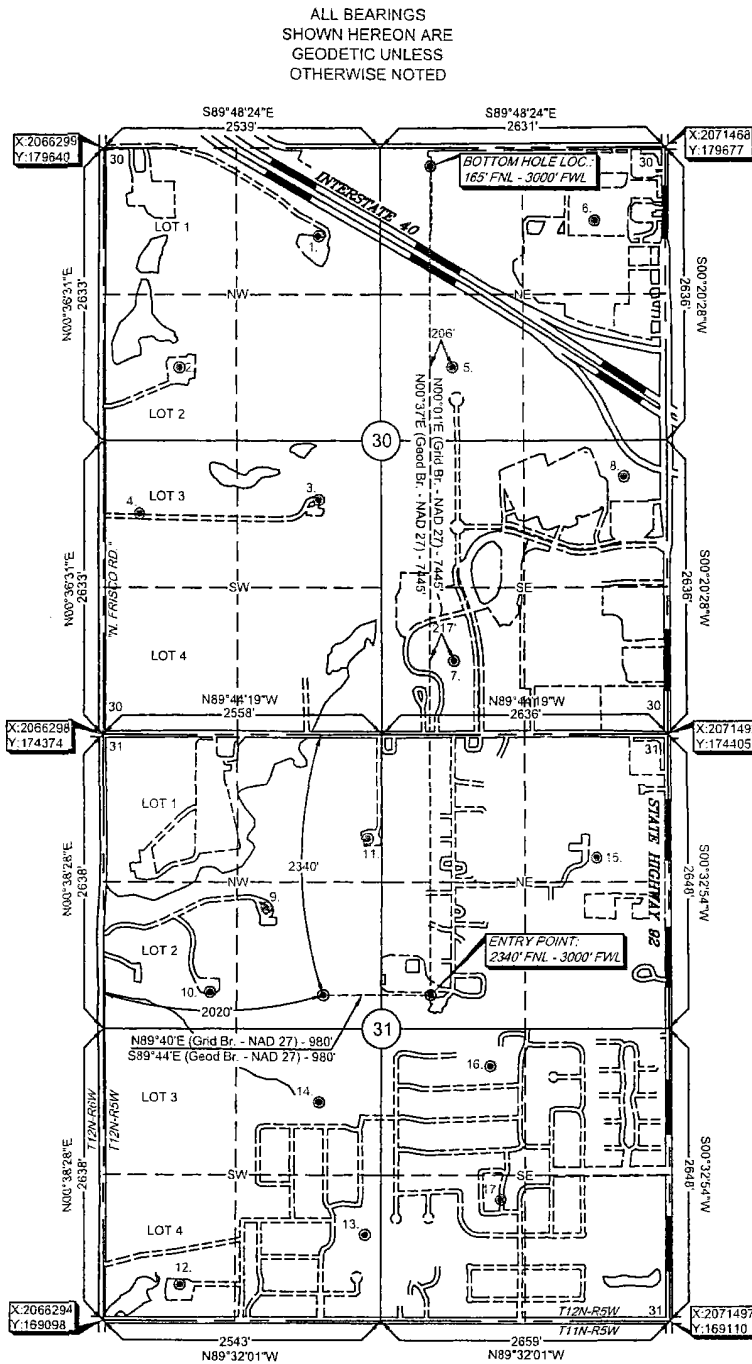

survey and plat by,  
Arkoma Surveying and Mapping, PLLC  
P.O. Box 238 Wilburton, OK 74578  
Ph. 918-465-5711 Fax 918-465-5030  
Certificate of Authorization No. 5348  
Expires June 30, 2018

Invoice #7100-A-B  
Date Staked : 06/30/17 By : C.K.  
Date Drawn : 07/06/17 By : J.H.

## Certification:

This is to certify that this Well Location Plat represents the results of a survey made on the ground performed under the supervision of the undersigned.

*Lance G. Mathis*  
LANCE G. MATHIS

07/11/17  
OK LPLS 1664

