

OKLAHOMA CORPORATION COMMISSION
OIL & GAS CONSERVATION DIVISION
P.O. BOX 52000
OKLAHOMA CITY, OK 73152-2000
(Rule 165:10-3-1)

API NUMBER: 073 25957

Approval Date: 03/06/2018

Expiration Date: 09/06/2018

Horizontal Hole Oil & Gas

PERMIT TO DRILL

WELL LOCATION: Sec: 32 Twp: 17N Rge: 5W

County: KINGFISHER

SPOT LOCATION: ☐ SE ☐ SE ☐ SW ☐ SE

FEET FROM QUARTER: FROM SOUTH FROM EAST

SECTION LINES: 260 1500

Lease Name: SAWGRASS 1705

Well No: 8-32MH

Well will be 260 feet from nearest unit or lease boundary.

Operator Name: OKLAHOMA ENERGY ACQUISITIONS LP

Telephone: 2815300991

OTC/OCC Number: 23509 0

OKLAHOMA ENERGY ACQUISITIONS LP
15021 KATY FREEWAY STE 400
HOUSTON, TX 77094-1900

BOLLENBACK ENTERPRISES LIMITED PARTNERSHIP
14736 N. COUNCIL ROAD
OKLAHOMA CITY OK 73142

Formation(s) (Permit Valid for Listed Formations Only):

Name	Depth	Name	Depth
1 MISSISSIPPIAN (EX CHESTER)	7244	6	
2		7	
3		8	
4		9	
5		10	

Spacing Orders: 656344

Location Exception Orders: 669582

Increased Density Orders: 670136

669581

Pending CD Numbers:

Special Orders:

Total Depth: 12500

Ground Elevation: 984

Surface Casing: 500

Depth to base of Treatable Water-Bearing FM: 210

Under Federal Jurisdiction: No

Fresh Water Supply Well Drilled: No

Surface Water used to Drill: No

PIT 1 INFORMATION

Approved Method for disposal of Drilling Fluids:

Type of Pit System: CLOSED Closed System Means Steel Pits

Type of Mud System: WATER BASED

Chlorides Max: 4000 Average: 1800

Is depth to top of ground water greater than 10ft below base of pit? Y

Within 1 mile of municipal water well? N

Wellhead Protection Area? N

Pit is located in a Hydrologically Sensitive Area.

Category of Pit: C

Liner not required for Category: C

Pit Location is ALLUVIAL

Pit Location Formation: ALLUVIUM

D. One time land application -- (REQUIRES PERMIT)

PERMIT NO: 18-34047

H. CLOSED SYSTEM=STEEL PITS PER OPERATOR REQUEST

This permit does not address the right of entry or settlement of surface damages.

The duration of this permit is SIX MONTHS, except as otherwise provided by Rule 165: 10-3-1.

Rule 165: 10-3-4 (c) (7) (e) - The Operator shall give 24 Hours notice by telephone to the appropriate District Office of the Conservation Division as to when Surface Casing will be run.

HORIZONTAL HOLE 1

Sec 32 Twp 17N Rge 5W County KINGFISHER

Spot Location of End Point: NW NE NW NE

Feet From: NORTH 1/4 Section Line: 165

Feet From: EAST 1/4 Section Line: 1877

Depth of Deviation: 6671

Radius of Turn: 560

Direction: 356

Total Length: 4950

Measured Total Depth: 12500

True Vertical Depth: 7244

End Point Location from Lease,
Unit, or Property Line: 165

Notes:

Category	Description
DEEP SURFACE CASING	3/5/2018 - G71 - APPROVED; NOTIFY OCC FIELD INSPECTOR IMMEDIATELY OF ANY LOSS OF CIRCULATION OR FAILURE TO CIRCULATE CEMENT TO SURFACE ON ANY CONDUCTOR OR SURFACE CASING
EXCEPTION TO RULE - 669581	3/6/2018 - G60 - 32-17N-5W X165:10-3-28(C)(2)(B) MSNLC MAY BE CLOSER THAN 600' TO THE SHUTLER NO 1 WELL OKLAHOMA ENERGY ACQUISITIONS 10/31/17
HYDRAULIC FRACTURING	3/5/2018 - G71 - OCC 165:10-3-10 REQUIRES: 1) PRIOR TO COMMENCEMENT OF HYDRAULIC FRACTURING OPERATIONS FOR HORIZONTAL WELLS, NOTICE GIVEN FIVE BUSINESS DAYS IN ADVANCE TO OFFSET OPERATORS WITH WELLS COMPLETED IN THE SAME COMMON SOURCE OF SUPPLY WITHIN 1/2 MILE; 2) WITH NOTICE ALSO GIVEN 48 HOURS IN ADVANCE OF HYDRAULIC FRACTURING ALL WELLS TO BOTH THE OCC CENTRAL OFFICE AND LOCAL DISTRICT OFFICES, USING THE "FRAC NOTICE FORM" FOUND AT THE FOLLOWING LINK: OCCWEB.COM/OG/OGFORMS.HTML ; AND, 3) THE CHEMICAL DISCLOSURE OF HYDRAULIC FRACTURING INGREDIENTS FOR ALL WELLS TO BE REPORTED TO FRACFOCUS WITHIN 60 DAYS AFTER THE CONCLUSION THE HYDRAULIC FRACTURING OPERATIONS, USING THE FOLLOWING LINK: FRACFOCUS.ORG
INCREASED DENSITY - 670136	3/6/2018 - G60 - (F.O.) 32-17N-5W X656344 MSNLC 3 WELLS OKLAHOMA ENERGY ACQUISITIONS, LP. 11/16/17
LOCATION EXCEPTION - 669582	3/6/2018 - G60 - (I.O.) 32-17N-5W X656344 MSNLC COMPL. INT. NCT 165' FNL, NCT 165' FSL, NCT 1840' FEL OKLAHOMA ENERGY ACQUISITIONS, LP 10/31/17
SPACING - 656344	3/6/2018 - G60 - (640)(HOR) 32-17N-5W EXT 647680 MSNLC POE TO BHL NLT 660' FB (COEXIST WITH SP. ORDER 45316/62761 MSSLM)

This permit does not address the right of entry or settlement of surface damages.

The duration of this permit is SIX MONTHS, except as otherwise provided by Rule 165: 10-3-1.

Rule 165: 10-3-4 (c) (7) (e) - The Operator shall give 24 Hours notice by telephone to the appropriate District Office of the Conservation Division as to when Surface Casing will be run.

073 25957 SAWGRASS 1705 8-32MH

3507325957 KINGFISHER County, Oklahoma
260'FSL - 1500'FEL Section 32 Township 17N Range 05W I.M.

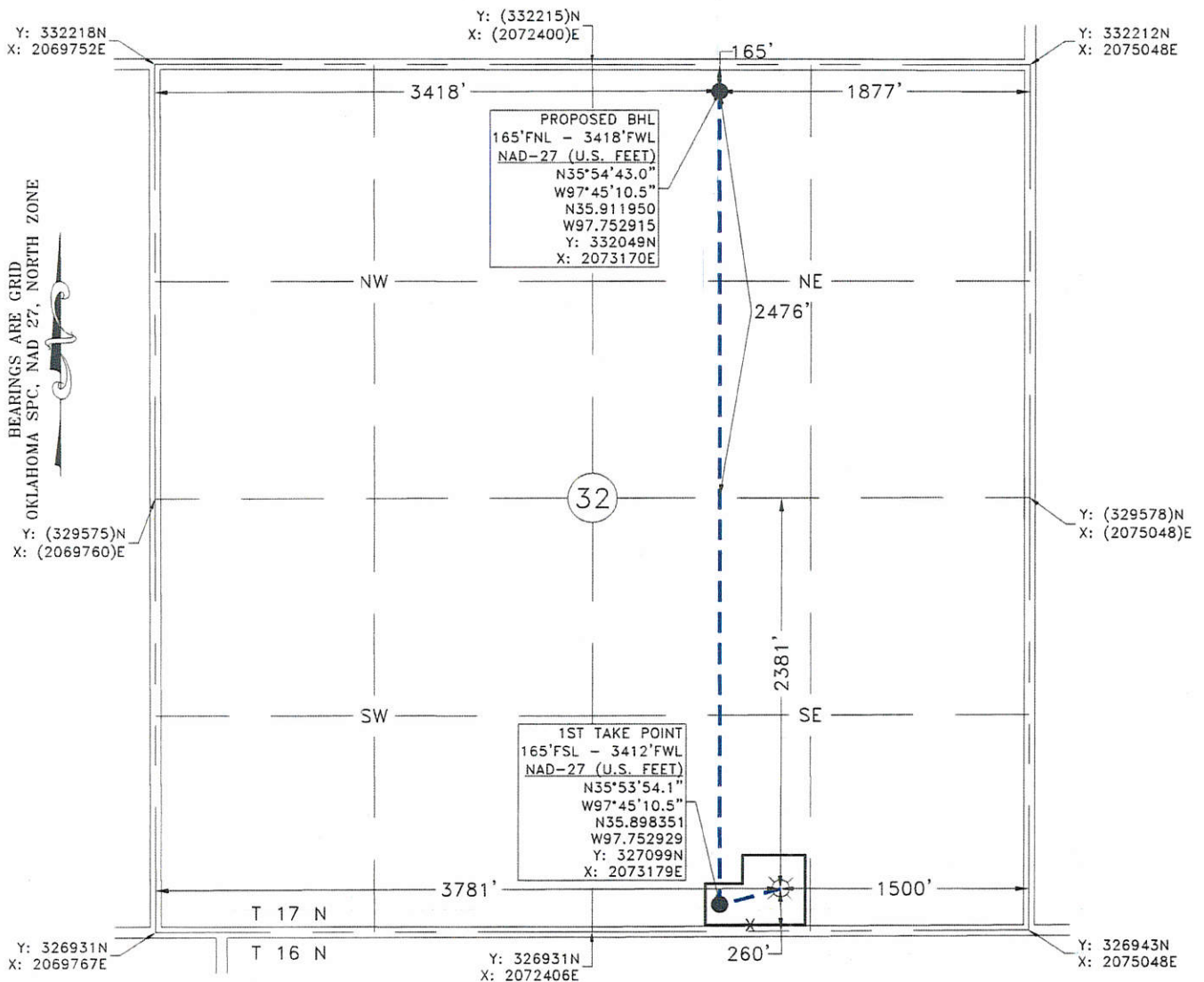

GPS OBSERVATION: LATITUDE: N35°53'55.0"
LONGITUDE: W97°45'06.1"
LATITUDE: N35.898613
LONGITUDE: W97.751682

STATE PLANE NAD 27 Y: 327196N
OKLAHOMA NORTH ZONE X: 2073548E

Operator: OKLAHOMA ENERGY ACQUISITIONS, LP

Date Staked: 1/3/2018

Lease Name: SAWGRASS 1705

Well No.: 8-32MH

Elevation: 984'

Topography and Vegetation: WHEAT

Good Drill Site? YES

Reference or Alt. Location Stakes Set: NONE

Best Accessibility to Location: FROM COUNTY ROAD

Distance and Direction

from Hwy. Jct. or town: FROM THE JUNCTION OF ST. HWY. 3 AND ST. HWY. 33 IN KINGFISHER, OK.

HEAD EAST 9.9 MILES ON ST. HWY. 33, THEN NORTH 3.9 MILES ON CO. RD. N2940, THEN EAST 0.6

MILE ON BEEBE RD., TURN NORTH INTO LOCATION.

FRED ANTHONY SELENSKY
OKLAHOMA L.P.L.S. NO.: 1860
DATE: 2-27-2018

NOTE:

This is a plot of a proposed well location and does not represent a true boundary survey. The information shown hereon shall not be relied upon for the location or establishment of land boundary lines. All of the positions shown hereon have not been verified as being actual Section, Quarter or Property corners. Positions shown in (Parentheses) are based upon local occupation and improvements or calculated per proportional measurement and/or G.L.O. record distances. Review this plot and notify Gateway Services Group, LLC immediately of any possible discrepancy.



Gateway Services Group, LLC
P.O. BOX 960
MEEKER, OK 74855
OFF. (405) 273-0954
FAX (405) 273-0580
C.A. NO. 4091 (LS)
EXP. DATE 6-30-2018

EXHIBIT "A" PRELIMINARY

SAWGRASS 1705 8-32MH
260'FSL - 1500'FEL
SECTION 32, T 17 N - R 05 W, I.M.,
KINGFISHER COUNTY, OKLAHOMA

DRAWN BY: JE		DATE: 1/4/18	CHK'D: CWP
GATEWAY NO.: 17-0820-101		SCALE: 1"=1000'	
PN:		AFE:	
REV.	DWN.	DESCRIPTION	DATE