

OKLAHOMA CORPORATION COMMISSION  
OIL & GAS CONSERVATION DIVISION  
P.O. BOX 52000  
OKLAHOMA CITY, OK 73152-2000  
(Rule 165:10-3-1)

API NUMBER: 073 26225

Approval Date: 08/16/2018

Expiration Date: 02/16/2019

Horizontal Hole Oil & Gas

PERMIT TO DRILL

WELL LOCATION: Sec: 13 Twp: 15N Rge: 6W

County: KINGFISHER

SPOT LOCATION: ☐ SW ☐ SW ☐ SE ☐ SE

FEET FROM QUARTER: FROM SOUTH FROM EAST

SECTION LINES: 254 994



Lease Name: CHESHIRE CAT 1506

Well No: 10-13MH

Well will be 254 feet from nearest unit or lease boundary.

Operator Name: OKLAHOMA ENERGY ACQUISITIONS LP

Telephone: 2815300991

OTC/OCC Number: 23509 0

OKLAHOMA ENERGY ACQUISITIONS LP  
15021 KATY FREEWAY STE 400  
HOUSTON, TX 77094-1900

JINDRA LAND COMPANY, LLC-SERIES 1  
16504 ARTHURS CIRCLE  
EDMOND OK 73012

Formation(s) (Permit Valid for Listed Formations Only):

Name	Depth	Name	Depth
1	MISSISSIPPIAN (LESS CHESTER)	7806	6
2			7
3			8
4			9
5			10

Spacing Orders: 661217  
656904

Location Exception Orders:

Increased Density Orders: 680341

Pending CD Numbers: 201804207

Special Orders:

Total Depth: 12500

Ground Elevation: 1182

**Surface Casing: 500**

Depth to base of Treatable Water-Bearing FM: 250

Under Federal Jurisdiction: No

Fresh Water Supply Well Drilled: No

Surface Water used to Drill: No

**PIT 1 INFORMATION**

Approved Method for disposal of Drilling Fluids:

Type of Pit System: CLOSED Closed System Means Steel Pits

Type of Mud System: WATER BASED

Chlorides Max: 4000 Average: 1800

Is depth to top of ground water greater than 10ft below base of pit? Y

Within 1 mile of municipal water well? N

Wellhead Protection Area? N

Pit is not located in a Hydrologically Sensitive Area.

Category of Pit: C

Liner not required for Category: C

Pit Location is NON HSA

Pit Location Formation: BISON

D. One time land application -- (REQUIRES PERMIT) PERMIT NO: 18-35108  
H. CLOSED SYSTEM=STEEL PITS PER OPERATOR REQUEST

This permit does not address the right of entry or settlement of surface damages.

The duration of this permit is SIX MONTHS, except as otherwise provided by Rule 165: 10-3-1.

Rule 165: 10-3-4 (c) (7) (e) - The Operator shall give 24 Hours notice by telephone to the appropriate District Office of the Conservation Division as to when Surface Casing will be run.

# HORIZONTAL HOLE 1

Sec 13 Twp 15N Rge 6W County KINGFISHER

Spot Location of End Point: NW NE NE NE

Feet From: NORTH 1/4 Section Line: 165

Feet From: EAST 1/4 Section Line: 355

Depth of Deviation: 6944

Radius of Turn: 382

Direction: 5

Total Length: 4957

Measured Total Depth: 12500

True Vertical Depth: 7806

End Point Location from Lease,

Unit, or Property Line: 165

## Notes:

### Category

### Description

HYDRAULIC FRACTURING

8/16/2018 - G57 - OCC 165:10-3-10 REQUIRES: 1) PRIOR TO COMMENCEMENT OF HYDRAULIC FRACTURING OPERATIONS FOR HORIZONTAL WELLS, NOTICE GIVEN FIVE BUSINESS DAYS IN ADVANCE TO OFFSET OPERATORS WITH WELLS COMPLETED IN THE SAME COMMON SOURCE OF SUPPLY WITHIN 1/2 MILE; 2) WITH NOTICE ALSO GIVEN 48 HOURS IN ADVANCE OF HYDRAULIC FRACTURING ALL WELLS TO BOTH THE OCC CENTRAL OFFICE AND LOCAL DISTRICT OFFICES, USING THE "FRAC NOTICE FORM" FOUND AT THE FOLLOWING LINK: [OCCEWEB.COM/OG/OGFORMS.HTML](http://OCCEWEB.COM/OG/OGFORMS.HTML); AND, 3) THE CHEMICAL DISCLOSURE OF HYDRAULIC FRACTURING INGREDIENTS FOR ALL WELLS TO BE REPORTED TO FRACFOCUS WITHIN 60 DAYS AFTER THE CONCLUSION THE HYDRAULIC FRACTURING OPERATIONS, USING THE FOLLOWING LINK: [FRACFOCUS.ORG](http://FRACFOCUS.ORG)

INCREASED DENSITY - 680341

8/16/2018 - G57 - 13-15N-6W  
X656904/661217 MSNLC  
5 WELLS  
OKLAHOMA ENERGY ACQUISITIONS, LP.  
7-18-2018

PENDING CD - 201804207

8/16/2018 - G57 - (I.O.) 13-15N-6W  
X656904/661217 MSNLC  
COMPL. INT. NCT 165' FSL, NCT 165' FNL, NCT 330' FEL  
NO OP. NAMED  
REC 6-26-2018 (P. PORTER)

SPACING - 656904

8/16/2018 - G57 - (640)(HOR) 13-15N-6W  
VAC 55880/62761 MSSLM S2  
VAC 55880/62761/182707 MPLM NE4  
VAC 55880/62761/215383 MSSLM NW4  
EXT OTHERS  
EST MSNLC  
POE TO BHL NLT 660' FB

SPACING - 661217

8/16/2018 - G57 - CLARIFY, MODIFY, AMD ORDER NO. 656904 TO DELETE ANY REFERENCE TO ORDER NO. 150543 & 167144

This permit does not address the right of entry or settlement of surface damages.

073 26225 CHESHIRE CAT 1506 10-13MH

The duration of this permit is SIX MONTHS, except as otherwise provided by Rule 165: 10-3-1.

Rule 165: 10-3-4 (c) (7) (e) - The Operator shall give 24 Hours notice by telephone to the appropriate District Office of the Conservation Division as to when Surface Casing will be run.

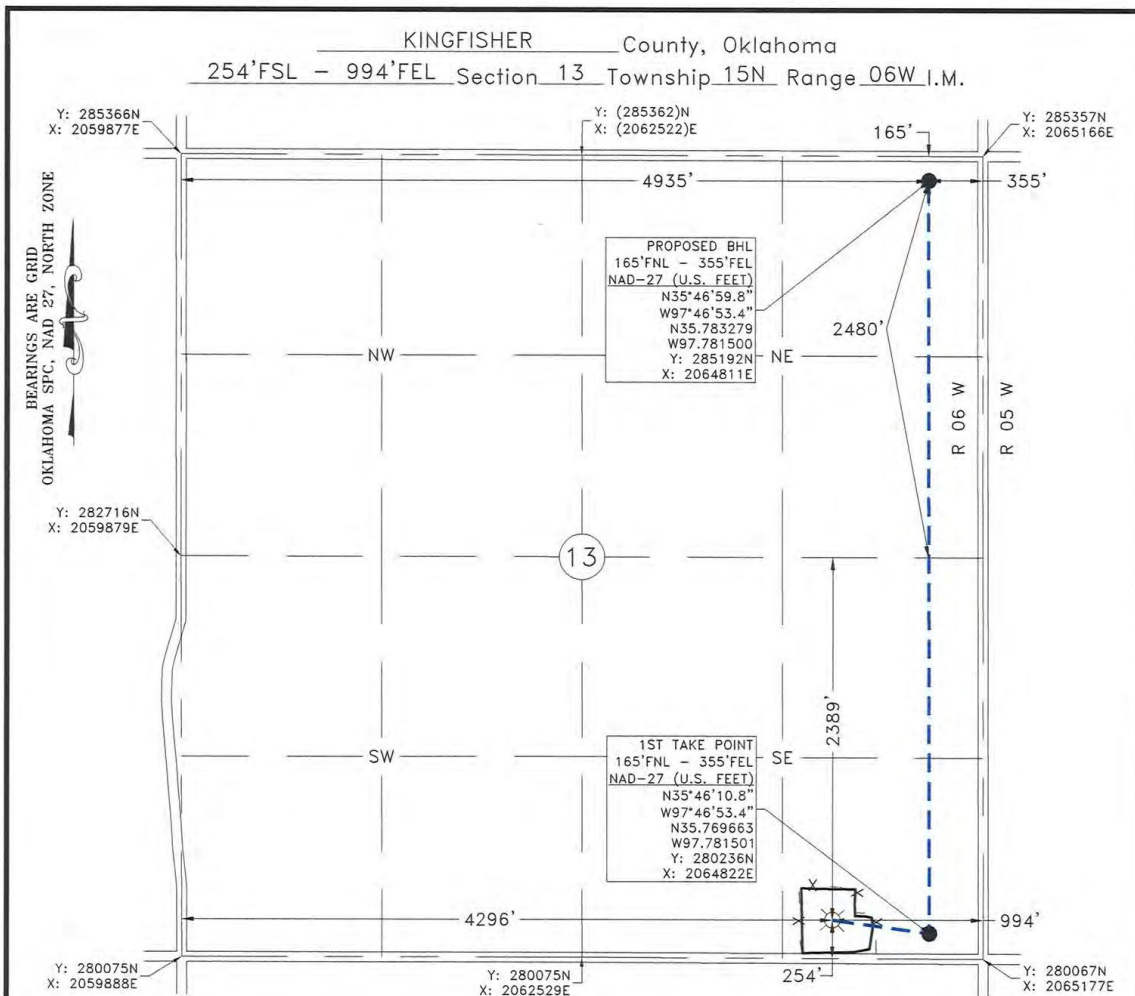

GPS OBSERVATION: LATITUDE: N35°46'11.7"  
 LONGITUDE: W97°47'01.2"  
 LATITUDE: N35.769908  
 LONGITUDE: W97.783654

STATE PLANE NAD 27 Y: 280324N  
 OKLAHOMA NORTH ZONE X: 2064182E

Operator: OKLAHOMA ENERGY ACQUISITIONS, LP Date Staked: 7/17/2018  
 Lease Name: CHESHIRE CAT 1506 Well No.: 10-13MH Elevation: 1182'  
 Topography and Vegetation: CULTIVATION  
 Good Drill Site? YES Reference or Alt. Location Stakes Set: NONE  
 Best Accessibility to Location: FROM COUNTY ROAD  
 Distance and Direction  
 from Hwy. Jct. or town: FROM CASHION, OK, HEAD SOUTH 2.0 MILES ON CO. RD. N2990,  
THEN WEST 6.2 MILES ON CO. RD. E0860, TURN NORTH INTO LOCATION.

*Fred A. Selensky* 7-31-2018  
 FRED ANTHONY SELENSKY  
 OKLAHOMA L.P.L.S. NO.: 1860

NOTE:  
 This is a plat of a proposed well location and does not represent a true boundary survey. The information shown hereon shall not be relied upon for the location or establishment of land boundary lines. All of the positions shown hereon have not been verified as being actual Section, Quarter or Property corners. Positions shown in (Parentheses) are based upon local occupation and improvements or calculated per proportional measurement and/or G.L.O. record distances. Review this plat and notify Gateway Services Group, LLC immediately of any possible discrepancy.



**Gateway**  
 Gateway Services Group, LLC  
 P.O. BOX 960  
 WEEKER, OK 74855  
 OFF. (405) 273-0954  
 FAX (405) 273-0580  
 C.A. NO. 4091 (LS)  
 EXP. DATE 6-30-2020

EXHIBIT "A" PRELIMINARY  
 CHESHIRE CAT 1506 10-13MH  
 254'FSL - 994'FEL  
 SECTION 13, T 15 N - R 06 W, I.M.,  
 KINGFISHER COUNTY, OKLAHOMA

DRAWN BY: MRC		DATE: 7/25/18	CHK'D: CWP
GATEWAY NO.: 18-0366-501		SCALE: 1"=1000'	
PN:		AFE:	
REV.	DWN.	DESCRIPTION	DATE