

OKLAHOMA CORPORATION COMMISSION
OIL & GAS CONSERVATION DIVISION
P.O. BOX 52000
OKLAHOMA CITY, OK 73152-2000
(Rule 165:10-3-1)

API NUMBER: 051 24362

Approval Date: 05/18/2018

Expiration Date: 11/18/2018

Horizontal Hole Oil & Gas

PERMIT TO DRILL

WELL LOCATION: Sec: 21 Twp: 7N Rge: 6W

County: GRADY

SPOT LOCATION: ☐ NW ☐ NW ☐ NW ☐ NW

FEET FROM QUARTER: FROM NORTH FROM WEST

SECTION LINES: 238 202

Lease Name: RAMSEY TRUST

Well No: 2-16-9-4XHS

Well will be 202 feet from nearest unit or lease boundary.

Operator Name: CONTINENTAL RESOURCES INC

Telephone: 4052349020; 4052349

OTC/OCC Number: 3186 0

CONTINENTAL RESOURCES INC
PO BOX 269000
OKLAHOMA CITY, OK 73126-9000

JACK D. RAMSEY
9440 E. HIDDEN HILL LANE
LONE TREE CO 80124

Formation(s) (Permit Valid for Listed Formations Only):

	Name	Depth	Name	Depth
1	SPRINGER	12633	6	
2	MISSISSIPPIAN	13387	7	
3	MISSISSIPPI LIME	13464	8	
4			9	
5			10	

Spacing Orders: 619179
156047
172459

Location Exception Orders:

Increased Density Orders:

Pending CD Numbers: 201803001
201803002
201802938
201802940
201802939

Special Orders:

Total Depth: 25334

Ground Elevation: 1087

Surface Casing: 1500

Depth to base of Treatable Water-Bearing FM: 550

Under Federal Jurisdiction: No

Fresh Water Supply Well Drilled: No

Surface Water used to Drill: Yes

PIT 1 INFORMATION

Approved Method for disposal of Drilling Fluids:

Type of Pit System: CLOSED Closed System Means Steel Pits

Type of Mud System: WATER BASED

Chlorides Max: 3000 Average: 2000

Is depth to top of ground water greater than 10ft below base of pit? Y

Within 1 mile of municipal water well? N

Wellhead Protection Area? N

Pit is located in a Hydrologically Sensitive Area.

Category of Pit: C

Liner not required for Category: C

Pit Location is ALLUVIAL

Pit Location Formation: ALLUVIUM

D. One time land application -- (REQUIRES PERMIT)

PERMIT NO: 18-34285

H. SEE MEMO

This permit does not address the right of entry or settlement of surface damages.

The duration of this permit is SIX MONTHS, except as otherwise provided by Rule 165: 10-3-1.

Rule 165: 10-3-4 (c) (7) (e) - The Operator shall give 24 Hours notice by telephone to the appropriate District Office of the Conservation Division as to when Surface Casing will be run.

PIT 2 INFORMATION

Type of Pit System: CLOSED Closed System Means Steel Pits

Type of Mud System: OIL BASED

Chlorides Max: 300000 Average: 200000

Is depth to top of ground water greater than 10ft below base of pit? Y

Within 1 mile of municipal water well? N

Wellhead Protection Area? N

Pit is located in a Hydrologically Sensitive Area.

Category of Pit: C

Liner not required for Category: C

Pit Location is ALLUVIAL

Pit Location Formation: ALLUVIUM

HORIZONTAL HOLE 1

Sec 04 Twp 7N Rge 6W County GRADY

Spot Location of End Point: NE NE NW SW

Feet From: SOUTH 1/4 Section Line: 2500

Feet From: WEST 1/4 Section Line: 1100

Depth of Deviation: 12116

Radius of Turn: 382

Direction: 10

Total Length: 12618

Measured Total Depth: 25334

True Vertical Depth: 13464

End Point Location from Lease,
Unit, or Property Line: 1100

Additional Surface Owner	Address	City, State, Zip
STEPHEN P. RAMSEY	600 MEADOWVIEW CIRCLE	COPPELL, TX 75019
DORSEY P. RAMSEY	513 CATTLEBURY DRIVE	TUTTLE, OK 73089

Notes:

Category

Description

DEEP SURFACE CASING

5/11/2018 - G71 - APPROVED; NOTIFY OCC FIELD INSPECTOR IMMEDIATELY FOR ANY LOSS OF CIRCULATION OR FAILURE TO CIRCULATE CEMENT TO SURFACE ON CONDUCTOR OR SURFACE CASING

HYDRAULIC FRACTURING

5/11/2018 - G71 - OCC 165:10-3-10 REQUIRES:

1) PRIOR TO COMMENCEMENT OF HYDRAULIC FRACTURING OPERATIONS FOR HORIZONTAL WELLS, NOTICE GIVEN FIVE BUSINESS DAYS IN ADVANCE TO OFFSET OPERATORS WITH WELLS COMPLETED IN THE SAME COMMON SOURCE OF SUPPLY WITHIN 1/2 MILE;

2) WITH NOTICE ALSO GIVEN 48 HOURS IN ADVANCE OF HYDRAULIC FRACTURING ALL WELLS TO BOTH THE OCC CENTRAL OFFICE AND LOCAL DISTRICT OFFICES, USING THE "FRAC NOTICE FORM" FOUND AT THE FOLLOWING LINK: OCCEWEB.COM/OG/OGFORMS.HTML; AND,

3) THE CHEMICAL DISCLOSURE OF HYDRAULIC FRACTURING INGREDIENTS FOR ALL WELLS TO BE REPORTED TO FRACFOCUS WITHIN 60 DAYS AFTER THE CONCLUSION THE HYDRAULIC FRACTURING OPERATIONS, USING THE FOLLOWING LINK: FRACFOCUS.ORG

MEMO

5/11/2018 - G71 - PIT 1 & 2 - CLOSED SYSTEM=STEEL PITS (REQUIRED - BITTER CREEK); PIT 2 - OBM TO VENDOR, OBM CUTTINGS PER DISTRICT

This permit does not address the right of entry or settlement of surface damages.

051 24362 RAMSEY TRUST 2-16-9-4XHS

The duration of this permit is SIX MONTHS, except as otherwise provided by Rule 165: 10-3-1.

Rule 165: 10-3-4 (c) (7) (e) - The Operator shall give 24 Hours notice by telephone to the appropriate District Office of the Conservation Division as to when Surface Casing will be run.

Category	Description
PENDING CD - 201802938	5/18/2018 - G75 - 4-7N-6W X619179 SPRG 1 WELL CONTINENTAL RESOURCES, INC. REC 5-7-2018 (NORRIS)
PENDING CD - 201802939	5/17/2018 - G75 - 16-7N-6W X172459 SPRG 2 WELLS CONTINENTAL RESOURCES, INC. REC 5-7-2018 (NORRIS)
PENDING CD - 201802940	5/17/2018 - G75 - 9-7N-6W X172459 SPRG 2 WELLS CONTINENTAL RESOURCES, INC. REC 5-7-2018 (NORRIS)
PENDING CD - 201803001	5/17/2018 - G75 - (I.O.) 16, 9 & 4-7N-6W EST MULTIUNIT HORIZONTAL WELL X156047 MSSLM 16 & 9-7N-6W X172459 SPRG 16 & 9-7N-6W X619179 SPRG, MSSP 4-7N-6W (MSSLM, MSSP ADJACENT COMMON SOURCES OF SUPPLY TO SPRG) 42% 16-7N-6W 42% 9-7N-6W 16% 4-7N-6W CONTINENTAL RESOURCES, INC. REC 5-7-2018 (NORRIS)
PENDING CD - 201803002	5/17/2018 - G75 - (I.O.) 16, 9 & 4-7N-6W X156047 MSSLM 16 & 9-7N-6W X172459 SPRG 16 & 9-7N-6W X619179 SPRG, MSSP 4-7N-6W X165:10-3-28(C)(2)(B) MAY BE CLOSER THAN 600' TO PROPOSED WELL COMPL. INT. (16-7N-6W) NCT 150' FSL, NCT 0' FNL, NCT 330' FWL COMPL. INT. (9-7N-6W) NCT 0' FSL, NCT 0' FNL, NCT 330' FWL COMPL. INT. (4-7N-6W) NCT 0' FSL, NCT 1320' FNL, NCT 330' FWL CONTINENTAL RESOURCES, INC. REC 5-7-2018 (NORRIS)
SPACING - 156047	5/16/2018 - G75 - (640) 9 & 16-7N-6W EXT OTHERS EXT 151109 MSSLM, OTHERS
SPACING - 172459	5/16/2018 - G75 - (640) 9 & 16-7N-6W VAC OTHERS EXT OTHERS EXT 75509/164772 SPRG, OTHERS
SPACING - 619179	5/16/2018 - G75 - (640) 4-7N-6W VAC 190267 MSSLM, OTHERS EXT OTHERS EST SPRG, MSSP, OTHERS

This permit does not address the right of entry or settlement of surface damages.

The duration of this permit is SIX MONTHS, except as otherwise provided by Rule 165: 10-3-1.

Rule 165: 10-3-4 (c) (7) (e) - The Operator shall give 24 Hours notice by telephone to the appropriate District Office of the Conservation Division as to when Surface Casing will be run.

EXHIBIT: A (1 of 2)
SHEET: 8.5x11
SHL: 21-07N-06W
BHL-2 04-07N-06W



API 051-24362

COVER SHEET

CONTINENTAL RESOURCES, INC.

P.O. BOX 26900 OKLAHOMA CITY, OK 73126 * (T) 1-800-256-8955 (F) 405-234-9253

Section 21 Township 07N Range 06W I.M.

Well: RAMSEY TRUST 2-16-9-4XHS

County GRADY State OK

Well: --

Operator CONTINENTAL RESOURCES, INC.

NAD-83

POINT	WELL NAME	NORTHING	EASTING	LATITUDE LONGITUDE	LATITUDE LONGITUDE		EXISTING ELEVATION	DESIGN ELEVATION
W2	RAMSEY TRUST 2-16-9-4XHS	632942	2014554	35° 04' 20.75" -97° 50' 45.93"	35.072429 -97.846091	238' FNL / 202' FWL (NW/4 NW/4 SEC 21)	1086.90	1087.40
LP-2	LANDING POINT	633232	2015451	35° 04' 23.60" -97° 50' 35.13"	35.073223 -97.843092	50' FSL / 1100' FWL (SW/4 SEC 16)	--	--
BHL-2	BOTTOM HOLE LOCATION	646245	2015387	35° 06' 32.31" -97° 50' 35.65"	35.108975 -97.843237	2500' FSL / 1100' FWL (SW/4 SEC 04)	--	--
X-1	DESKIN #1-9	640297	2018288	35° 05' 33.44" -97° 50' 00.85"	35.092622 -97.833571	9-7N-6W:N2S2N2SE4 TD: 7,900' 1,830' FSL / 1,320' FWL	--	--
X-2	ODOM #1-4-33XH	641377	2015917	35° 05' 44.15" -97° 50' 29.37"	35.095598 -97.841492	9-7N-6W:NW4NW4NE4NW4 TD: 23,523' 270' FNL / 1,600' FWL	--	--
X-3	PARNELL #16-1	637142	2015658	35° 05' 02.27" -97° 50' 32.57"	35.083964 -97.842381	16-7N-6W:NW4 TD: 15,290' 1,320' FSL / 1,320' FWL	--	--
X-4	YELL #1-16-9XH	633410	2016635	35° 04' 25.34" -97° 50' 20.81"	35.073707 -97.839132	16-7N-6W:SW4SE4SE4SW4 TD: 23,905' 225' FSL / 2,285' FWL	--	--
X-5	RAMSEY TRUST #1-16-9XH	633360	2018785	35° 04' 24.81" -97° 49' 55.01"	35.073559 -97.831948	16-7N-6W:SE4SW4SE4SE4 TD: 20,491' 170' FSL / 850' FEL	--	--

NAD-27

POINT	WELL NAME	NORTHING	EASTING	LATITUDE LONGITUDE	LATITUDE LONGITUDE		EXISTING ELEVATION	DESIGN ELEVATION
W2	RAMSEY TRUST 2-16-9-4XHS	632900	2046151	35° 04' 20.51" -97° 50' 44.77"	35.072364 -97.845771	238' FNL / 202' FWL (NW/4 NW/4 SEC 21)	1086.90	1087.40
LP-2	LANDING POINT	633190	2047048	35° 04' 23.37" -97° 50' 33.98"	35.073158 -97.842772	50' FSL / 1100' FWL (SW/4 SEC 16)	--	--
BHL-2	BOTTOM HOLE LOCATION	646203	2046984	35° 06' 32.08" -97° 50' 34.50"	35.108910 -97.842917	2500' FSL / 1100' FWL (SW/4 SEC 04)	--	--
X-1	DESKIN #1-9	640255	2049885	35° 05' 33.21" -97° 49' 59.70"	35.092557 -97.833251	9-7N-6W:N2S2N2SE4 TD: 7,900' 1,830' FSL / 1,320' FWL	--	--
X-2	ODOM #1-4-33XH	641335	2047514	35° 05' 43.92" -97° 50' 28.22"	35.095533 -97.841172	9-7N-6W:NW4NW4NE4NW4 TD: 23,523' 270' FNL / 1,600' FWL	--	--
X-3	PARNELL #16-1	637100	2047254	35° 05' 02.03" -97° 50' 31.42"	35.083899 -97.842061	16-7N-6W:NW4 TD: 15,290' 1,320' FSL / 1,320' FWL	--	--
X-4	YELL #1-16-9XH	633368	2048232	35° 04' 25.11" -97° 50' 19.73"	35.073641 -97.838813	16-7N-6W:SW4SE4SE4SW4 TD: 23,905' 225' FSL / 2,285' FWL	--	--
X-5	RAMSEY TRUST #1-16-9XH	633318	2050382	35° 04' 24.58" -97° 49' 53.86"	35.073493 -97.831629	16-7N-6W:SE4SW4SE4SE4 TD: 20,491' 170' FSL / 850' FEL	--	--

Certificate of Authorization No. 7318

Date Staked: 03-30-18
Date Drawn: 03-30-18



Prepared By:
Petro Land Services South
10400 Vineyard Blvd.
Suite C
Oklahoma City, OK 73120

REVISIONS

No.	DATE	BY	DESCRIPTION	COMMENTS
00	03-30-18	MJL	ISSUED FOR APPROVAL	--

EXHIBIT: A (2 of 2)
SHEET: 8.5x14
SHL: 21-07N-06W
BHL-2 04-07N-06W

PETRO LAND SERVICES SOUTH, LLC

10400 VINEYARD BLVD, SUITE C, OKLA. CITY, OKLA. 73120 * OFFICE (405) 212-3108
Certificate of Authorization No. 7318



CONTINENTAL
RESOURCES, INC
(OPERATOR)

GRADY _____ County Oklahoma
238' FNL-202' FWL Section 21 Township 07N Range 06W I.M.

WELL: RAMSEY TRUST
2-16-9-4XHS

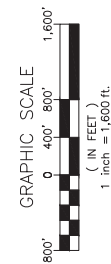
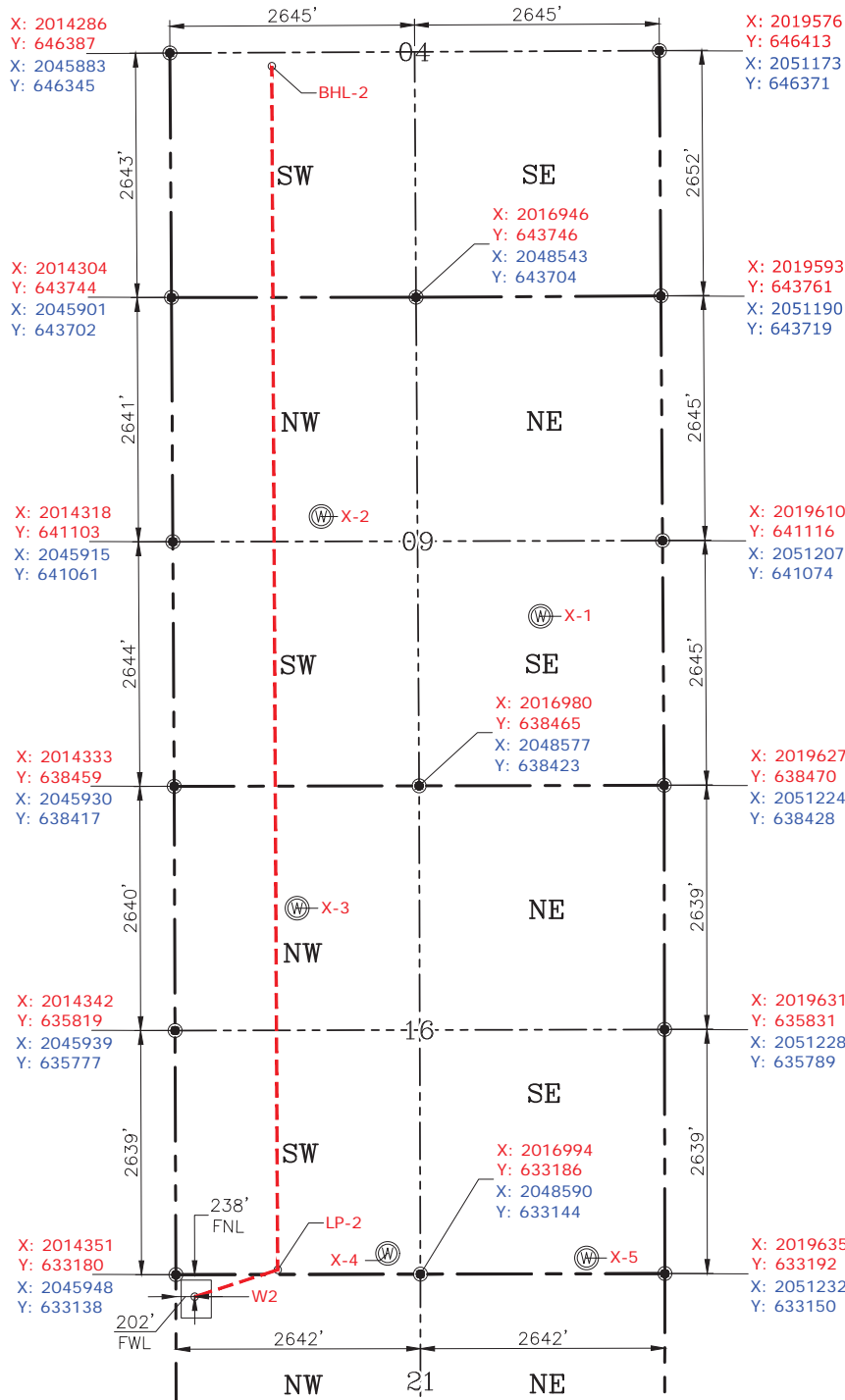

GPS DATUM
NAD-83
NAD-27
OK SOUTH ZONE
US FEET
SCALE:
1" = 1600'

Please note that this location was staked on the ground under the supervision of a Licensed Professional Land Surveyor, but the accuracy of this survey is not guaranteed. Please contact PLS promptly if any inconsistency is determined. GPS data is observed from RTK-GPS. NOTE: X and Y data shown hereon for Section Corners may NOT have been surveyed on-the-ground, and further, does NOT represent a true Boundary Survey. Quarter Section distances may be assumed from a Government Survey Plat or assumed at a proportionate distance from opposing section corners, or occupation thereof, and may not have been measured on-the-ground, and further, does not represent a true Boundary Survey.

CERTIFICATE:

I, RANDALL J. BILYEU an Oklahoma Licensed Land Surveyor and an authorized agent of Petro Land Services South, LLC, do hereby certify to the information shown herein.

Date Staked: 03-30-18
Date Drawn: 03-30-18



Randall J. Bilyeu

Oklahoma PLS No.1196 DATE